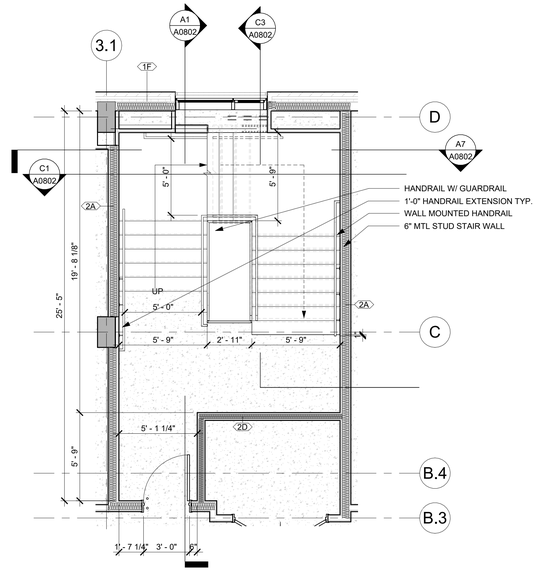

D1 PLAN- STAIR A - LEVEL 2
1/4" = 1'-0"
REF. A1/ A0117

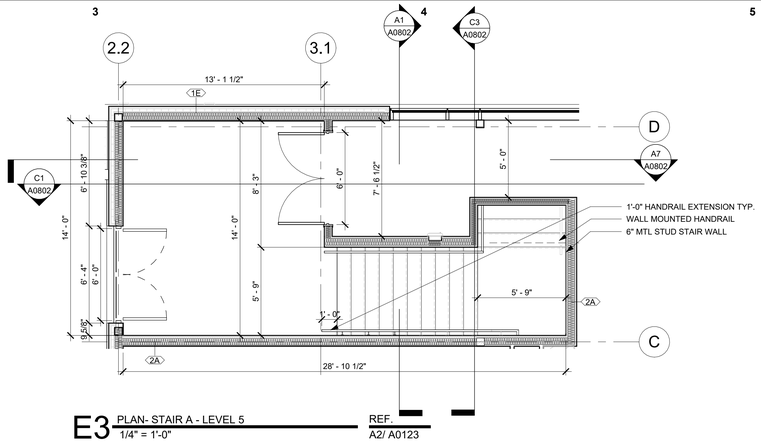

E3 PLAN- STAIR A - LEVEL 5
1/4" = 1'-0"
REF. A2/ A0123

Q1

Please provide Riser and Tread dimensions and other stair locating dimensions for all stairs in this project or provide REVIT model for our co-ordination.

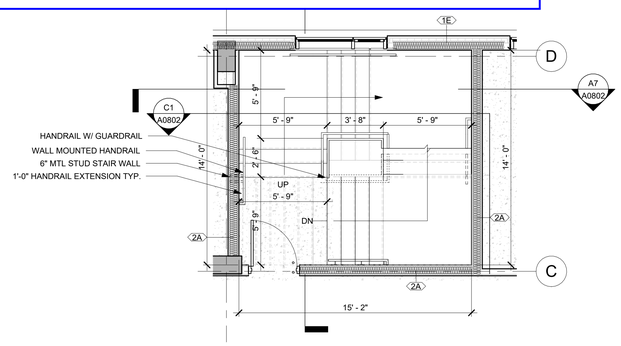

C3 PLAN- STAIR A - LEVEL 4
1/4" = 1'-0"
REF. A1/ A0121

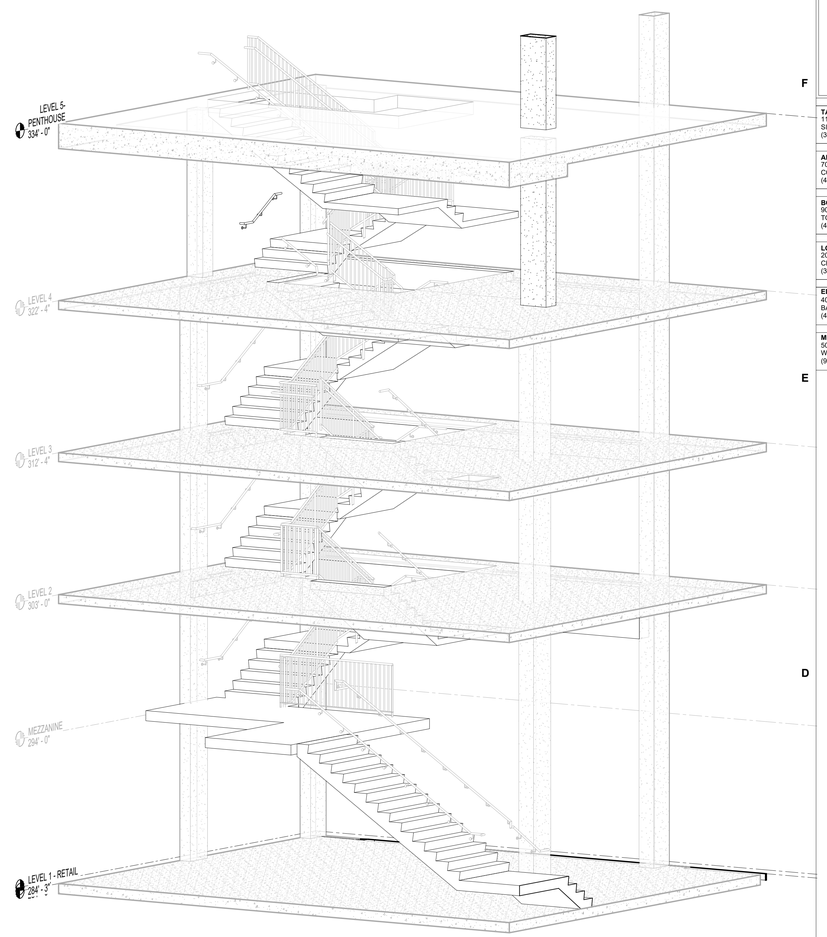

A5 STAIRS A

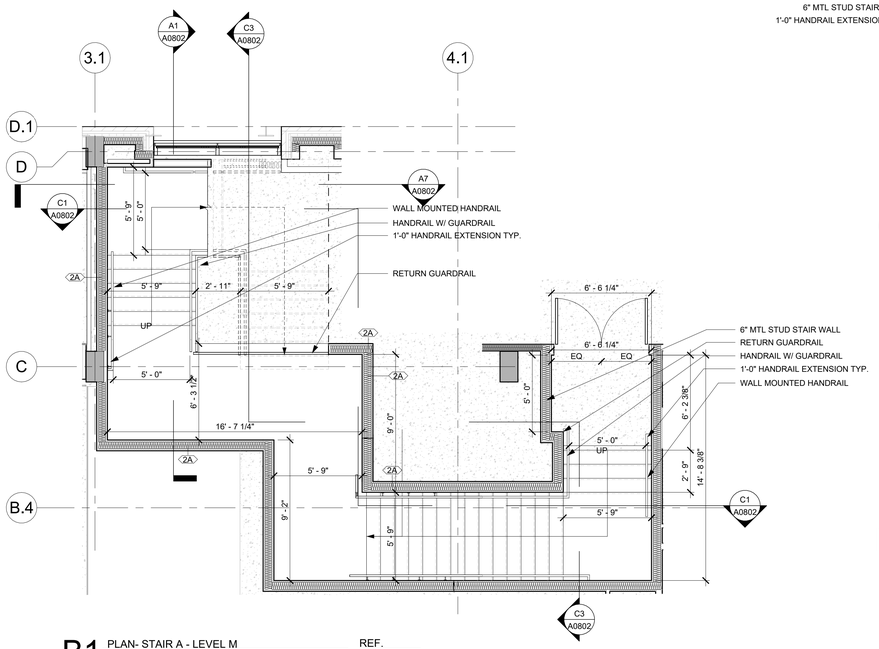

B1 PLAN- STAIR A - LEVEL M
1/4" = 1'-0"
REF. A1/ A0114

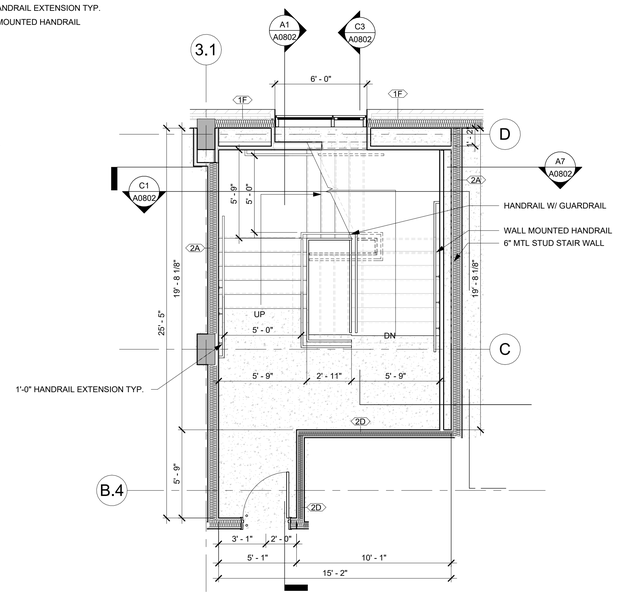

A3 PLAN- STAIR A - LEVEL 3
1/4" = 1'-0"
REF. A1/ A0119

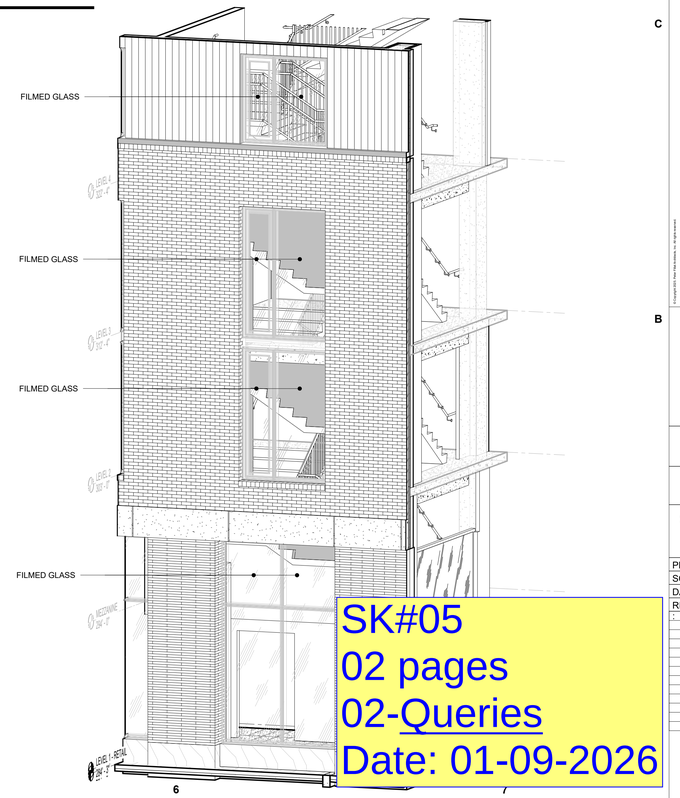

SK#05
02 pages
02-Queries
Date: 01-09-2026

FILLAT+ ARCHITECTURE
400 E. PRATT | SUITE 502 | BALTIMORE MD | 21202
Ph: 410.576.9310 | PFARC.COM

STRUCTURAL ENGINEER
TADJER-COHEN-EDELSON ASSOCIATES ,INC.
1109 SILVER SPRING ST., SUITE 510
SILVER SPRING, MD 20910
(301) 587-1820

MEP ENGINEER
ALLEN & SHARIFF ENGINEERING, LLC
7061 DEEPAGE DRIVE
COLUMBIA, MD 21045
(443) 545-7100

CIVIL ENGINEER
BOHLER
901 DULANEY VALLEY ROAD, SUITE 801
TOWSON, MD 21204
(410) 821-7900

INTERIOR DESIGNER
LOONEY & ASSOCIATES
20 N WACKER DR. SUITE 2010
CHICAGO, ILLINOIS 60606
(312) 329-0464

LANDSCAPE
EDSA
400 E. PRATT STREET, SUITE 502
BALTIMORE, MARYLAND 21202
(443)539-3350

TECHNOLOGY
MICHAEL RAISER ASSOCIATES, INC.
500 VALLEY ROAD SUITE 106
WAYNE, NJ 07470
(973)305-0011

FREDERICK CONFERENCE CENTER HOTEL

20 SOUTH CARROLL STREET
FREDERICK, MARYLAND, 21701

© Copyright 2025 - Fillat Architecture, Inc. all rights reserved

IFC SET

STAIR DETAILS - STAIR A

PROJECT NO.:	13013
SCALE:	1/4" = 1'-0"
DATE:	12.19.2025
REVISIONS	

A0801

12/19/2025 8:09:46 PM

TYPICAL DETAILS - STAIRS

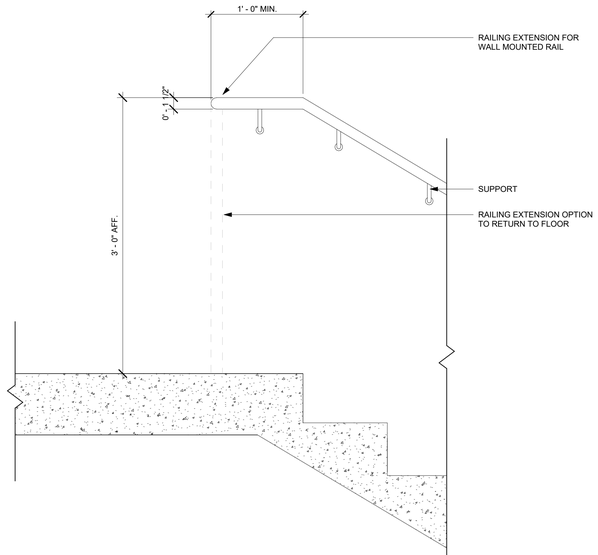

RAILING EXTENTION AT TOP LANDING

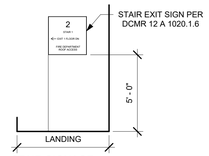

STAIR SIGNAGE 1
1/4" = 1'-0"

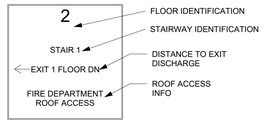

NOTE: SIGN INFORMATION TO COMPLY WITH BALTIMORE CITY REGULATIONS INFORMATION SHOWN ILLUSTRATION PURPOSES ONLY

STAIR SIGNAGE 2
3/4" = 1'-0"

Q2

We have a maximum riser height of 7" max. 1-0 tread, while we are following the floor-to-floor dimension. Please confirm if a 7" riser & 1-0 tread(1" overlapping so 11" tread) is acceptable for all stairs?

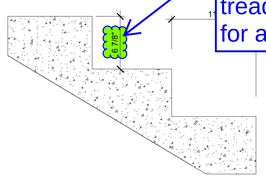

D3 STAIRS - TYPICAL TREAD — REF.
1 1/2" = 1'-0"

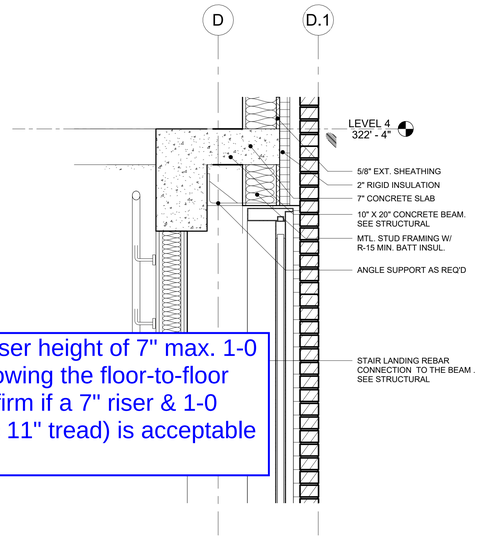

D5 DETAIL 1- LANDINGS AT GLASS TYP. — REF. C3/ A0802
1" = 1'-0"

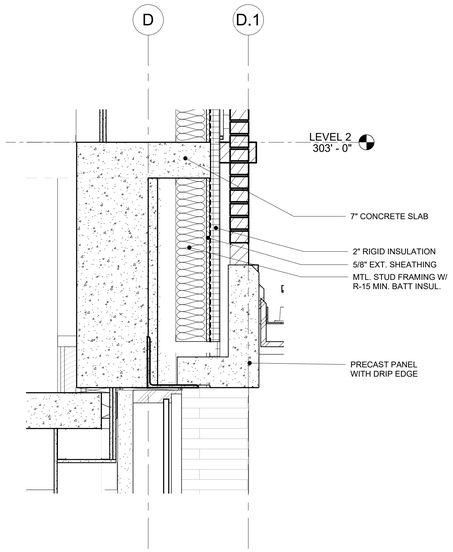

D7 DETAIL 1- LANDINGS AT GLASS TYP. — REF. C3/ A0802
1" = 1'-0"

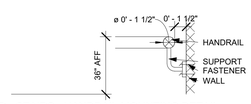

C3 STAIRS - HANDRAIL MOUNTING DETAIL — REF.
1 1/2" = 1'-0"

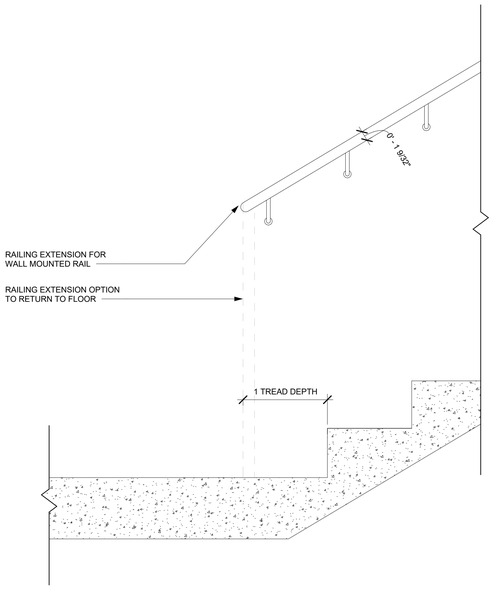

A1 STAIRS - END OF EXTENSION — REF.
1 1/2" = 1'-0"

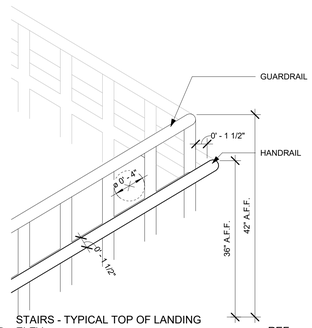

B3 STAIRS - TYPICAL TOP OF LANDING ELEV. — REF.
1 1/2" = 1'-0"

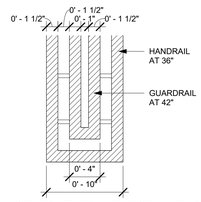

A3 STAIRS - TYPICAL TOP OF LANDING PLAN — REF.
1 1/2" = 1'-0"

TYPICAL DETAILS - ELEVATORS

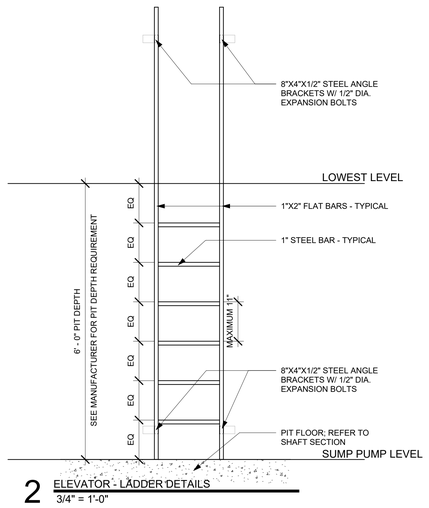

2 ELEVATOR - LADDER DETAILS
3/4" = 1'-0"

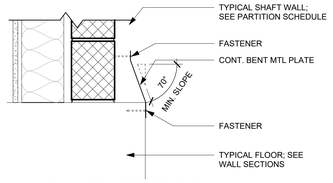

1 ELEVATOR - TYPICAL PROJECTION DETAILS
1 1/2" = 1'-0"

FILLAT+ ARCHITECTURE
400 E. PRATT | SUITE 502 | BALTIMORE MD | 21202
Ph: 410.576.9310 | PFARC.COM

STRUCTURAL ENGINEER
TADJER-COHEN-EDELSON ASSOCIATES ,INC.
1109 SILVER SPRING ST., SUITE 510
SILVER SPRING, MD 20910
(301) 587-1820

MEP ENGINEER
ALLEN & SHARIFF ENGINEERING, LLC
7061 DEEPAGE DRIVE
COLUMBIA, MD 21045
(443) 545-7100

CIVIL ENGINEER
BOHLER
901 DULANEY VALLEY ROAD, SUITE 801
TOWSON, MD 21204
(410) 821-7900

INTERIOR DESIGNER
LOONEY & ASSOCIATES
20 N WACKER DR. SUITE 2010
CHICAGO, ILLINOIS 60606
(312) 329-0464

LANDSCAPE
EDSA
400 E. PRATT STREET, SUITE 502
BALTIMORE, MARYLAND 21202
(443)539-3350

TECHNOLOGY
MICHAEL RAISER ASSOCIATES, INC.
500 VALLEY ROAD SUITE 106
WAYNE, NJ 07470
(973)305-0011

FREDERICK CONFERENCE CENTER HOTEL

20 SOUTH CARROLL STREET
FREDERICK, MARYLAND, 21701

© Copyright Fillat Architecture, Inc. All rights reserved

IFC SET

STAIRS AND ELEVATORS DETAILS

PROJECT NO.:	13013
SCALE:	As indicated
DATE:	12.19.2025

REVISIONS

A0811

12/19/2025 8:10:15 PM