PRIVACY-AWARE AI MODELS FOR SECURE SMART CITY IOT INFRASTRUCTURE

N THEJASREE

1 Introduction

Cities grow fast now. Because of this, new ways must handle more people living close together. Growth pushes change everywhere. Machines talk to each other through hidden networks. These links gather facts nonstop. Information flows help manage traffic, lights, energy. Decisions come quicker when details arrive on time. Sensors spot problems before they spread wide. Life improves bit by bit without big announcements. Systems learn patterns others miss completely. Tech runs quietly under streets and above rooftops. Answers appear where old methods failed badly. Quiet signals shape how places move forward slowly.City networks powered by internet-connected devices touch transport, power, health services, air and sound checks, local administration, also safety operations. Traffic control gets smarter through sensor data, visual feeds, besides wireless links that ease vehicle movement while cutting delays plus crashes. Electricity systems grow more efficient when usage trends combine with solar or wind inputs through digital oversight tools. Officials gain early warnings on pollution peaks, loud zones, shifts in climate thanks to live outdoor tracking setups. From heartbeat monitors to smart patches, gadgets worn on the body help track health day and night instead of waiting for checkups. Because problems show up sooner, treatment can start earlier - shifting how doctors respond before symptoms worsen. Meanwhile, cities begin adjusting services based on real data flows rather than estimates or delays. When information moves smoothly between homes and clinics, fewer resources get wasted during emergencies. Little by little, neighborhoods become easier places to live when health systems adapt quickly.Even with all the benefits smart cities gain through connected tech, rolling out countless linked gadgets brings tough issues around keeping information safe and private. Because many of these gadgets run on limited power and processing strength, strong protection methods are hard to apply. Different kinds of hardware, software, and ways of talking to each other make everything more tangled - opening doors for hackers. When cybercriminals go after these networks using floods of fake traffic, sneaky eavesdropping, or pretending to be real devices, it shakes trust in how well city systems work.What worries many about smart city tech

is how personal details from connected gadgets might be exposed. Devices constantly gather clues like where people go, what they buy, how they act, even medical facts. If strangers reach that info, harm follows - stolen identities, unwanted watching, unfair treatment, broken confidence among residents. Always tracking folks across urban spaces also questions whether permission really exists, who controls the data, if openness holds up. Without clear respect for private information, faith in these high-tech cities could fade fast, dooming their future chances.Smart cities now rely heavily on artificial intelligence to handle the massive flow of information coming from connected sensors. Because it uses methods like machine learning, systems can spot trends instead of just collecting numbers. Imagine software predicting crowded roads before they happen, noticing odd power usage, or spotting when a device might break down soon. Even safety risks get flagged early through constant monitoring. Efficiency improves because decisions respond faster, adapt quicker, and feel more precise across city operations.Still, older AI methods usually depend on gathering data in one place before handling it, making privacy and safety more fragile. Because info from many IoT gadgets flows into cloud systems for saving and review, weak spots grow along the way. That movement of details opens chances for leaks, while storing everything together invites digital break-ins. Besides, stacking up massive amounts of records in just one spot stirs unease - people worry who really sees their private stuff, how it gets used, or if they have any say at all. Such issues show why standard AI setups struggle when cities need smarter but safer choices.Here comes a twist - privacy-focused AI models are stepping up to fix weak spots in smart city tech. Not by doing everything at once, but through built-in shields during data handling and learning stages, keeping personal details safe even when systems analyze deeply. Picture this: machines learn together yet apart, thanks to something called federated learning. Without swapping actual records, separate gadgets shape a joint model using just small tweaks they send around. Each one crunches its own info locally, then passes forward tiny pieces instead of full files, cutting exposure wide open while building smarter networks behind closed doors.Beyond federated learning, differential privacy stands out as a way to shield personal data entries. Through adding precisely adjusted noise to either data sets or output models, it becomes hard to trace back results to one specific entry. That method holds solid mathematical backing for keeping identities hidden, yet still allows data to remain useful. Meanwhile, tools like homomorphic encryption and secure multi-party calculations let teams analyze shared data safely, without exposing private parts. Such strategies matter most when various groups - say public departments, businesses, or tech operators - must work together under tight privacy demands.Close to where data is created, computers work faster while keeping information safer. Because less data travels far away, delays drop along with network strain. Decisions happen quickly when artificial intelligence runs on local devices instead of distant centers. Sensitive details stay contained, which helps during urgent moments like accidents or factory shifts.

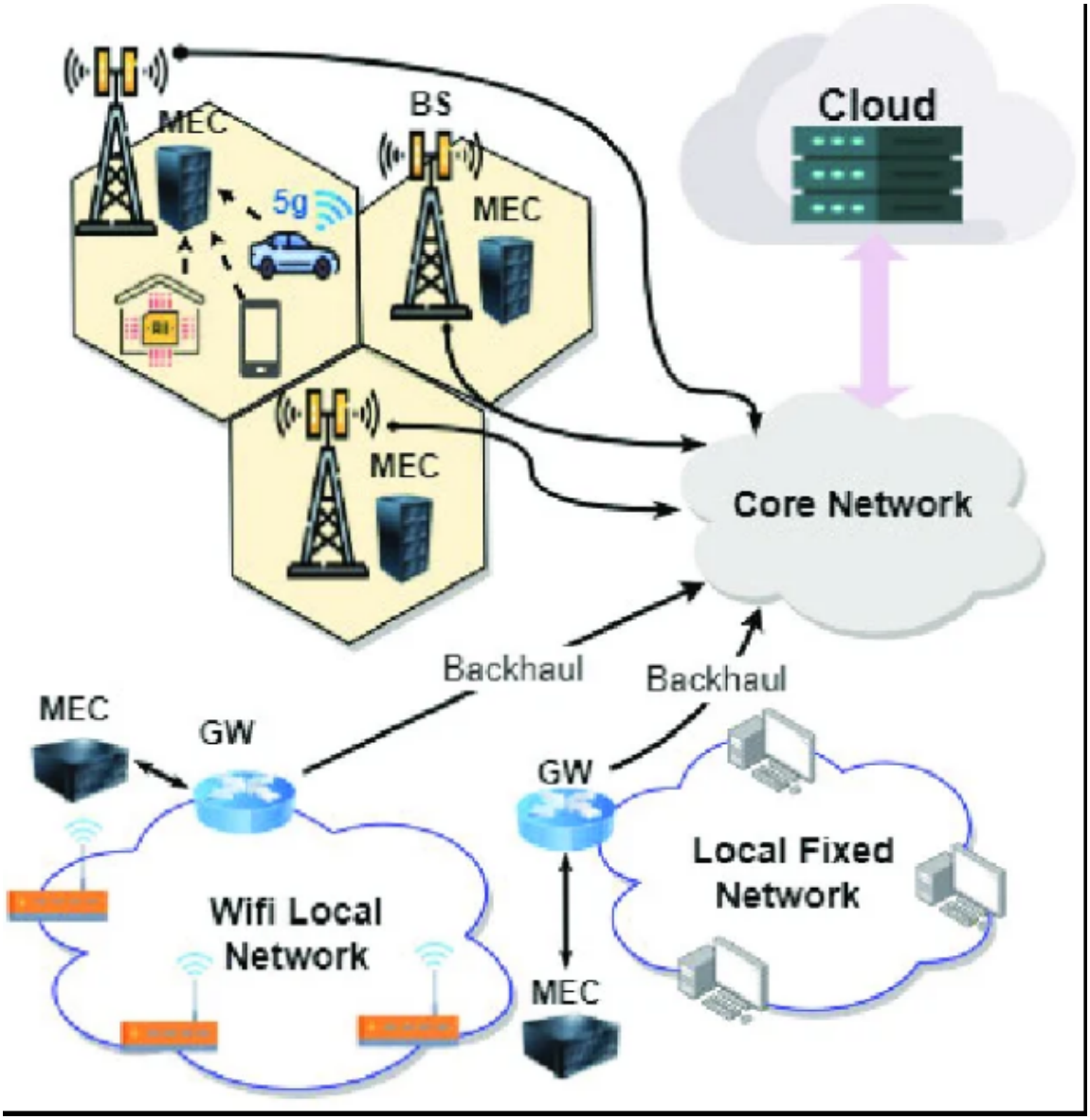

Figure 1: Federated Learning-Based Privacy-Aware AI Model in Smart City IoT

Smart cities gain strength from this mix - localized thinking plus careful handling of private inputs. Not everything needs the cloud if thinking happens at the streetlight or sensor.Fewer clear paths exist when blending privacy into AI systems, mainly because keeping data hidden often means weaker results. Accuracy tends to slip when extra noise enters datasets - something that happens with most hiding strategies. Hidden layers of math protection slow things down too, especially on small machines built for simpler tasks. Harder still is linking distant networks securely; it demands more power than tiny sensors usually have. One thing that keeps coming up? Scalability - smart cities usually run on tons of gadgets and data streams. Getting different tech to work together smoothly doesn't always happen, even now. Performance can wobble from one setting to another, which means researchers still have work to do.One key part of privacy-focused AI in urban areas involves following rules plus thinking about right and wrong. It falls

on authorities and groups to stick to laws covering how private details are gathered, kept, held, used. Such rules highlight keeping data lean, gaining permission, showing clarity, owning outcomes. Baking those ideas into how artificial intelligence and connected devices are built helps earn public confidence. Questions around justice, reducing slant, using information wisely matter just as much. Making sure tech lifts up every group in city life becomes a shared responsibility then.Putting privacy-focused AI into current urban tech setups demands thoughtful preparation, also teamwork across different groups. Old systems often clash because they speak different digital languages, plus some areas are more advanced than others. Smooth connections depend on clear rules that everyone follows, which means agreeing on shared methods matters a lot. Progress happens when scientists work alongside companies, decision makers, while listening closely to public needs too.Looking into how AI can protect data within smart cities forms the core of this research. Different methods that keep information private are tested here, each weighed against real-world demands. While some approaches guard secrets well, others struggle under heavy loads. What works for traffic sensors might fail in healthcare monitoring. Matching tools to tasks becomes key when blending safety, speed, and secrecy. Every layer examined reveals new trade-offs between keeping data locked down and letting systems run smoothly. Insights gathered help shape smarter choices in building urban tech people can rely on. Understanding what holds back progress today clears paths for stronger designs tomorrow.Smart cities could change how people live when sensors meet artificial intelligence. Still, strong safeguards need to go hand in hand with progress so personal information stays safe. Without trust, even the best tech might fail. One way forward lies in AI that respects privacy by design, using methods that shield data while still learning from it. Progress here moves fast, yet every step needs care. Over time, such systems may become central to building cities that adapt without sacrificing safety.

2 Background and Conceptual Foundations

This section explains cities growing smarter as new tools track, analyze, then fix how urban areas operate. Built into this change is a mesh of linked devices - sensors sending data nonstop via active connections. From sidewalks to rooftops, these gadgets pull streams of facts that guide decisions backed by real proof. Loose groups of gear combine functions on demand, fast enough to adjust vehicle movement, pollution tracking, clinic alerts, electricity patterns while events unfold. Live links tie responses together across spaces where equipment detects shifts, passes info, reacts without delay.Down near the base, devices collect live data from surroundings in most smart urban systems. Above that layer, signals travel through wireless or cellular pathways instead of staying put. Next, programs interpret those incoming streams, shaping rough details into clear outcomes someone might actually use. One part hooks to another without tight bonds,

which keeps expansion possible even as needs shift later. Still, mismatched gear tends to stumble slightly during joint operations across separate setups. When extra pieces enter the system, protection grows trickier. Right from day one, avoiding mess in heavy traffic demands clear thinking.Clever machines make internet-linked gear sharper, able to handle facts more thoughtfully. Thanks to pattern-finding tricks from machine smarts and layered learning models, oceans of signals from sensors start making sense - spotting trends, hinting at what comes next. Cities running on such methods see roads shifting flow by themselves, odd happenings flagged quick, power handed out where it's needed most, equipment speaking up when trouble looms. Pairing sharp code with networked tools - the blend known as AIoT - grows places that react solo, grow wiser with time. This change slips in quietly: daily routines shaped by setups that bend without orders.Older AI systems often move gadget data directly to remote large computers. Although these faraway servers manage tough jobs well, delays pop up when shuttling info back and forth. As signals pass through network paths, weak spots appear where intruders can slip in. Relying on a single central point means one hiccup can freeze every part of the operation. For urban areas counting on smooth function, such dependence may feel like rolling the dice.One moment you're walking down the street, the next unseen gadgets are already noting your path. What feels like routine movement might actually be quiet tracking without any sign of consent. Deciding who sees personal patterns should rest with the person those details belong to. When systems log actions automatically, lines around privacy start blurring fast.Information slips through channels no one can trace easily. That gap between awareness and reality often sparks tension - a sense something's off but not sure why. Without clear paths showing where data travels, distrust grows quietly. Devices keep recording whether asked or not. Power shifts when choices vanish about sharing pieces of daily life.Nervousness about information security sparked changes quietly woven into modern AI systems. Picture this: a method named federated learning lets computers learn together but stay apart. One gadget tweaks its own copy of a program using local facts, then shares just those tiny updates. Rather than gather everything in one spot, these micro-changes travel to a central hub. The whole network grows smarter, yet every person's starting data never leaves their machine. Movement slows down, so spills drop off. Where data spreads thin and staying hidden counts above all, it pairs naturally with alert sensors and networked gear.Picture this: differential privacy uses math to show just how safe personal details remain. Even when someone joins or exits the data pool, outcomes stay almost unchanged. Instead of certainty, a pinch of smart randomness slips into records - or results - to keep secrets sealed. This shift keeps insights useful without exposing individuals. Numbers twist slightly on purpose so real people hide behind slight fuzziness. One small change hides each item so well inside the whole group. Across different areas people lean on this method more these days - particularly while working through big batches of data or teaching learning systems - to

keep things shielded by something real and tested.Hidden patterns help machines learn without seeing everything. From inside secure containers, math runs on protected facts. That way, what belongs to someone stays out of view during steps. Even if different sides join efforts, no one sees another's starting points. Outcomes grow from mixtures where sources stay apart but answers form. Moments like these matter whenever understanding must spread without giving up control.Right at the start of data flow, edge computing guards privacy in city tech. Not every bit flies off distant servers - processing stays put, either on device or close by station. Shorter trips bring speedier responses, ease pressure on connections, plus tighter control over personal details. When thinking power joins forces with near-at-hand systems, choices unfold straightaway without delay. Faster responses come when decisions happen close by. When signals change, it is location that cuts delay. Help arrives ahead of schedule if systems react without waiting. Machines keep moving because processing skips long trips. Nearness shapes outcomes people rarely notice.Secrets stay safer when IoT systems block outsiders trying to cause harm. Protection usually means checking who enters, locking down information, watching for sneaky moves, yet also controlling access points carefully. Still, squeezing defenses into tiny, low-energy devices brings real challenges. Today, artificial intelligence joins the mix, bringing sharper methods to notice strange activity - catching weird signals right as they appear.Truth shapes life in cities wired for speed. What keeps people leaning in is knowing their details stay shielded, actions follow steady patterns. Open moves build strength, named roles prevent drift, choices rooted in fairness hold things together. Privacy thrives if machines watch closely yet step gently around private facts. Belief forms not only when gears turn right, but when outcomes feel transparent, fair, solid - never prying at what should remain untouched.Putting together smart city tech means getting gadgets to chat smoothly. Not every machine looks or acts the same - some talk one way, others another. Without a common tongue, confusion pops up fast. A shared blueprint keeps things moving instead of tripping. When there are rules about how systems exchange messages, talking between them works more smoothly. Standards carry built-in directions that guide how data moves and settles. Clearer ideas about keeping details private help boost protection over time. Where common approaches miss, confusion quietly takes hold instead of structure.What makes private AI grow isn't only gadgets or numbers - it's shaped by what we allow, what feels right. Rules about information demand real consent, minimal collection, truth in managing people's data. Fairness shows up where decisions might favor some, overlook others, tilt without notice. Getting this part right helps city tools serve all, earn belief, stay grounded in shared values. Success doesn't hang on smart software alone - depends on honesty, fairness, who gets heard.Most of all, creating AI for smart cities that respects privacy pulls ideas from different worlds - connections between gadgets shape it, machine learning changes how it thinks, protecting private details defines its limits, threat-blocking tools toughen it up, while ethics keep

asking if things are fair. Each part holds weight when shaping systems that run smoothly but stay safe. As cities slowly get sharper in their thinking, blending these threads into a single fabric becomes the quiet force behind what follows. future of urban environments.

2.1 Foundations of Privacy-Aware AI in Smart City IoT

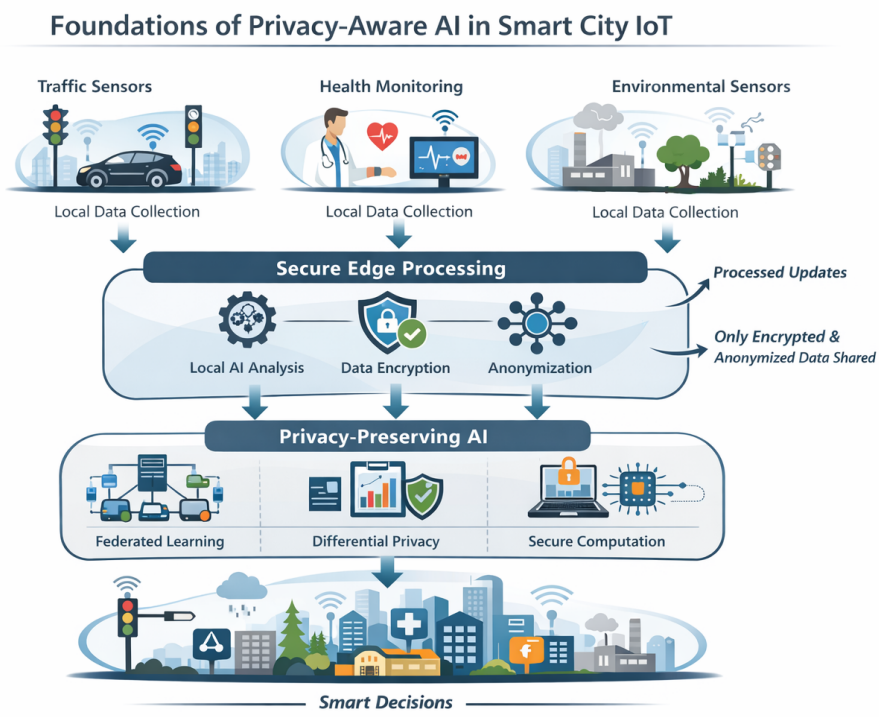

Figure 2: Foundations of Privacy-Aware AI in Smart City IoT

This section describes few things change city life like sensors talking to each other through fast systems. Devices out on streets whisper updates - how cars move, how patients fare, where energy runs thin, what pollution hides in the breeze. Not just lamps or hospitals now - they gather facts, pass them along, respond without waiting. Yet when too many gadgets pile into one net, confusion follows - codes clash, links sag, signals drop.Cities that think for themselves use smart software to manage huge piles of facts, shaping how decisions unfold. Since pattern-finding tech dives deep into numbers, machines catch shifts then tweak city functions without waiting. Yet nearly all these tools send streams of info to big hubs - this bottleneck invites trouble. If private records stack in just one vault, intruders take notice, leaks become easier. Moving beyond centralized command slips onto agendas when online dangers climb.Nowadays, city streets fill up with tiny monitors that follow movement, behavior, even small signs linked to well-being. With eyes everywhere, holding on to personal information has grown tougher. Rather than pulling data into a central hub, certain techniques allow number-crunching right inside each gadget involved. A shift happens when specific answers get mixed into general

patterns - making any one voice hard to pick out. When people understand their details remain nearby, confidence builds. Not sent across the world, tucked instead within local walls. Crunching tough math problems happens now without peeking at unprocessed facts. Bits lie apart but manage to unite through hidden pathways anyway. Learning how things connect works even when nothing is fully exposed - it fits, it functions.Truth sits where lines are drawn - not just wires. Who watches the watchers? That question runs deep through every alert, every log. Permission slips aren't paperwork; they're promises spoken once, held forever. When decisions form in silence, it's balance that tips them right. Code shaped with care doesn't chase progress - it earns trust step by step. Where machines meet care, power builds. Wide connections hold - because someone thought ahead.

3 Core Concepts and Approaches

This section describes the design of privacy-conscious AI designs for safe smart city networks need different high-level computing methods working together. Because huge volumes of information stream nonstop from scattered sensors, operations unfold amid constant change. Instead of one central hub, these setups lean on distributed control, smarter handling of inputs, ways to compute securely, and structures that shift as needed. Challenges like sensitive data, growth demands, varied sources, and instant response needs shape the whole effort.Out here, federated learning is shaping how smart cities handle data across scattered networks. Devices keep training on local information instead of sending everything somewhere else. Only the model updates move out, headed toward a main hub that pieces things together. Because actual user details stay put, fewer concerns pop up around exposure or leaks. Moving less raw material also lightens the load on connections between machines. Some upgraded forms - like layered setups or timing-flexible syncing - push performance even further when dealing with hundreds or thousands of gadgets. Uneven hardware strengths? Spotty internet links? Those mismatches become easier to manage under these smarter flows. Different kinds of gear can play along without dragging down the whole system. Built this way, it fits messy urban landscapes where nothing runs perfectly in sync anyway.Besides federated learning, differential privacy helps guard private details when analyzing data or training models. Instead of blocking access, it adds randomness so any single person's data stays hidden, even if someone has extra background knowledge. Lately progress centers on smarter ways to adjust that randomness and stretch how far privacy funds go - keeping protection strong without wrecking performance. Within urban tech setups, these methods shine in areas such as medical pattern detection or movement monitoring, places where staying anonymous matters most.One way to handle private data tasks involves several parties working together without showing their individual inputs. What happens next

depends on strong math tools that keep things hidden yet allow combined results. Think about cities using shared information - it helps everyone see the big picture, even when trust is low. Instead of skipping cooperation, new methods cut down processing time while keeping shields up. Results form through steps that mix secrecy with teamwork across separate groups. Hidden numbers add up correctly, only revealed at the end, never before. Efficiency improves when techniques adapt to how much power each system has. Sometimes speed matters most, sometimes safety does. Each piece moves forward without needing full exposure.Computations happen inside locked boxes when homomorphic encryption steps in. For places like public clouds, handling private information becomes safer because raw data stays hidden. Heavy math once slowed it down - lately though, lighter versions of the method cut through that barrier faster than expected. Some urban tech projects now run these techniques without dragging systems to a halt. While models travel between devices, scrambled pieces pile up extra shields along the way. Security deepens even if pathways are shaky or unfamiliar.Out here, smarts move straight into gadgets instead of waiting on distant servers. Because brains live inside the machines now, decisions happen fast, right where the data is born. Fewer trips to the cloud mean less exposure, which means safer details stay put. When reactions need speed, staying close cuts delays and keeps things running even if connections fail. Learning happens piece by piece, right in the device, adjusting as new moments show up. Updates grow quietly over time, shaped by real behavior rather than bulk updates from above. Cities start feeling sharper when tools learn what their streets really need each day. Personal patterns steer choices more than one-size-fits-all rules ever could.Some systems mix nearby processing with distant data centers to balance speed and capacity. Near devices manage quick reactions and private information first. Heavy number crunching shifts elsewhere when needed. Smart coordination tools reshuffle power and jobs as conditions change. Efficiency stays high because choices adapt in real time without leaking sensitive details.Not far beneath the surface sits secure data aggregation, where pieces from many users blend without showing any single one's hand. Instead of handing over raw details, participants send shifts or adjustments locked inside encryption layers. What rolls up at the main hub stays blurred until everything arrives - only then does it come clear as group insight. This quiet pooling keeps prying guesses at bay while still letting models grow smarter together. Without these barriers, curious onlookers might tease out secrets hidden in shared patterns.Watch out for sneaky inputs that trick smart algorithms - this matters a lot when building tough AI setups. Devices connected online often face clever tampering meant to fool their decision-making. Some smarter designs fight back by learning from weird examples, spotting odd behavior, using solid math tricks to stay steady under pressure. Safety rides on it, especially where lives depend on correct choices - think driverless vehicles or city emergency tools.Sometimes it rains when you least expect. Devices across smart cities do not always behave the same way. One moment they

cooperate, next they might fail without warning. Past actions often hint at future risks - patterns emerge through repeated observation. Behavior gets scored using old records plus live feedback loops. A quiet node today could be faulty tomorrow. Hidden checks based on encryption help confirm who is telling the truth. When learning machines pay attention to privacy, bad actors stand out more easily. Not every signal means danger - but some carry weight over time. Security grows stronger when devices learn whom to rely on. Trust builds slowly, breaks fast.Starting off differently each time, records spread across many computers resist changes once saved. Because no single point controls the flow, trust builds naturally through constant agreement. Devices talking to one another follow strict rules written into self-running programs. These automatic checks decide who sees what without human steps involved. Hidden patterns in data get spotted safely when intelligence methods guard personal details. Together, protection grows stronger where information moves openly yet stays guarded.Because they run on small devices, AI models need to be lean. Starting with heavy versions, engineers trim away unneeded parts - like cutting branches from a tree. That shrinking act goes further when numbers inside the model shift to simpler forms, using less space. One smart model can even teach another to behave similarly but lighter. Running fast matters, especially when power runs low. Efficiency isn't just helpful - it shapes what these tiny systems can do at all.Most people now expect to see how artificial intelligence handles private information. When choices affect health or legal outcomes, clarity matters a lot. One way forward begins with showing what influences a result instead of hiding it behind code. Seeing which factors shape an outcome helps users feel more confident. Rules often require openness, so building visibility right into these systems makes sense. Trust grows easier when someone can follow the logic step by step.Putting it all together means building systems that work well across different levels, making sure they connect properly, grow when needed, fit rules and laws. For things to talk smoothly - devices, platforms, varied tech - common rules and structures help a lot. On another note, choices about fairness, reducing bias, how people agree to take part should shape how these city tools are made, used, included.When we look at how privacy-focused AI works in smart city tech, it ties together methods like distributed learning, strong encryption, local data processing, and flexible designs. Because these pieces fit together well, systems can be both powerful and protective of personal information. With ongoing progress in research, such ideas will quietly guide what comes next in urban digital networks of smart city solutions.

3.1 Decentralized Learning and Edge Intelligence

This section explains learning happens piece by piece across many devices, not funneled into one spot. Intelligence grows step by step, shared but never pulling raw information from where it began. One gadget learns from what it sees, another does the same - updates

Table 1: Comparison of Privacy-Preserving Techniques in Smart City IoT

Technique	**Key Concept**	**Advantages**	**Limitations**
Federated Learning	Decentralized model training without sharing raw data	Enhances privacy, reduces data transmission, scalable	Communication overhead, model convergence issues
Differential Privacy	Adds noise to data or outputs to protect individual data	Strong mathematical privacy guarantees, easy integration	Reduces model accuracy due to noise
Homomorphic Encryption	Performs computation on encrypted data	High data confidentiality, secure processing	High computational cost, latency issues
Secure Multi-Party Computation	Collaborative computation without revealing inputs	Enables secure collaboration among entities	Complex implementation, resource intensive
Data Anonymization	Removes identifiable information from datasets	Simple to implement, reduces privacy risks	Vulnerable to re-identification attacks

travel, not personal details. Bit by bit, these bits of knowledge link together, shaping something larger without ever meeting face to face. Over days, weeks, improvements stack quietly, building smarts that adapt without needing everything at once. Less data moves around, less risk shows up, fewer bottlenecks slow things down. Thousands join in, each doing their part, yet nothing central holds all the cards.Getting smarts nearer the data helps things run smoother while keeping information safer. Instead of sending everything far away, gadgets like sensors handle info right where they are. Because of that, delays shrink, choices happen faster, one after another, and there's less chance someone grabs what's being sent. Machines running factories or adjusting traffic lights act quick, using local brains, cutting ties to big remote hubs. That shift keeps operations tight, close, steady.Folks learn together across scattered setups, never needing to pass around original data. Updates move in sync, shaping shared understanding while keeping personal details locked down. Scattered networks fit neatly into busy urban scenes, where gadgets differ widely in power and links. Speed comes not just from quicker calculations but less shuffling of information, saving network space plus shielding private info.

3.2 Privacy-Preserving Techniques and Secure Computation

Even small leaks can expose people, so shielding personal details matters in city tech networks. Noise added on purpose scrambles clues about any one person's information. Because of this twist, guessing whether someone's data sits inside a set becomes nearly

impossible. Results stay useful, yet private, when randomness guards the edges of what outsiders see.One way to work together safely happens when groups compute things without showing what each put in. When cities bring different players into one system - say, public departments alongside businesses - keeping details hidden matters a lot. Another method steps in here: math that lets you calculate on locked-up data so nothing unscrambled ever shows up mid-process. Instead of handing over clear records just to run numbers, everything stays shielded from start to finish.Hidden in plain sight, aggregation tricks keep shared inputs private across split learning setups. Cryptography tangoes with spread-out math steps to shield info tightly. Built on this blend, trusty AI frameworks quietly take shape.

3.3 System Optimization, Security, and Trust Mechanisms

This section describes smooth operation of the system matters most when bringing private-focused AI into tight-budget IoT setups. Smart cities often rely on gadgets that lack heavy computing power. Because of this limitation, smarter methods shape how well AI can work there. Instead of full models, lighter versions emerge through steps such as cutting unused parts, reducing number precision, or transferring insights from large systems. These adjustments shrink the model so it fits within the limits of urban hardware. Running locally becomes possible once size and demand drop far enough. Smaller footprints allow constant function without needing outside servers. Efficiency gains come not from raw strength but from careful trimming. What results is an AI that keeps up while staying lean. Design choices early on decide whether deployment succeeds later. Hardware boundaries push engineers toward inventive compression paths. Lightweight behavior stems from deliberate reductions made upfront. Without streamlining, real-time responses would stall too often. Each technique chips away at bulk until only essentials remain. Performance stays usable even after stripping down complexity. Adaptation happens piece by piece until fit feels natural. Tight spaces welcome software shaped specifically for them. Final forms operate quietly beneath city surfaces. No excess weight allowed where energy and space run low. Optimized code moves swiftly across limited circuits.Protection works better when strong tools guard the IoT setup against digital threats. Because they learn patterns, artificial intelligence setups watch city networks closely. These learning systems spot unusual behavior before harm spreads. When something acts out of line, the system flags it automatically. Watching for odd signs helps keep urban tech safe and running. When threats appear in a smart city, AI models spot them fast. Because of this, operations stay smooth and dependable over time. Even when things go wrong, the system keeps working without slowing down much. Trust matters a lot if we want IoT networks that actually work well. How trustworthy each device is gets measured using different structured methods. Past behavior during exchanges between

machines shapes how credible they're seen to be. A solid setup helps spot rogue IoT gadgets without guesswork. Another path lets blockchain shape how trusted networks grow over time. Seeing how AI reaches choices matters just as much when building dependable systems. Peering into those decisions reveals what drives the machine's conclusions. Trust builds slowly when every move can be traced back clearly.Ultimately, building AI systems that respect privacy within smart city IoT setups can happen by combining different tools - like smarter model designs, stronger safeguards, sometimes even shared confidence strategies. How these pieces fit matters just as much as having them.

4 Comparative Discussion

The implementation of privacy-aware AI models in city tech works the same - some handle growth better, others guard data more tightly. How well one fits a real urban setting often depends on its structure and speed. Looking close at differences shows where each stumbles, where it shines. Mixing pieces from separate methods sometimes builds something tougher, smarter. Matching solutions to city needs means understanding what trade-offs matter most.One key difference splits centralized from decentralized ways of learning. Cloud systems gather information from smart gadgets when running central artificial intelligence setups. Because these setups tap into strong computing power, handling them feels easier plus training deep models works well with big amounts of data. Yet sending private details to one main location creates real dangers for user secrecy since that data travels across networks and rests in single storage spots. Out in the open, these storage spots draw hackers easily, also they can collapse if one part fails. Instead, methods like federated learning spread work over many gadgets, keeping personal information where it started. That setup cuts down leaks while giving users more control. Yet things get tricky when updates need constant back and forth, machines differ too much, or timing falls apart - slowing progress and draining performance.Looking at ways to protect privacy, some methods rely on math while others lean on code. Noise gets added to results so outsiders cannot guess personal details, which keeps information safe but sometimes makes predictions less sharp. This approach fits easily into current systems, running without slowing things down too much. Still, when exactness matters a lot, the blurred output becomes a problem. Instead of blurring data, another path encrypts it completely - allowing calculations without ever uncovering raw inputs. These encrypted techniques let separate groups compute together, keeping their private parts hidden throughout. Though stronger at keeping things safe, these methods demand heavy computing power, making them tough to use on the fly or within slim-running IoT systems. So, actual usage tends to lean on fine-tuning - or saving them just for high-stakes moments.What often gets overlooked is how edge, cloud, or a mix shapes performance. Centralized muscle, room to grow, setup simplicity - cloud wins there,

ideal for heavy number crunching and teaching smart models. Still, delays creep in, risks tag along when info moves or sits stored. Crunching locally? That's the edge move. Speed jumps, personal details stay put. Distance shrinks between where data starts and where it's used. When speed matters - like managing traffic, handling emergencies, or running factories - it works fast. Still, small machines at the edge usually lack heavy computing power, so complex systems won't fit. Some setups mix strategies, splitting jobs depending on how much number-crunching they need and how private the data must stay. By doing this, things run smoothly without exposing sensitive details.One reason some defenses work better than others is how they adjust over time. Instead of spotting dangers by matching known codes, older setups follow fixed rules that miss fresh risks. On the flip side, tools powered by artificial intelligence learn what normal activity looks like across devices and connections. When something odd shows up without warning, these models can catch it even if it has never been seen before. Still, they need constant updates to stay sharp, yet sometimes mistake regular actions for danger. Held together by shared records, blockchain systems keep information accurate and visible across devices. Because trust grows when changes are hard to make, digital attacks find fewer weak spots. Yet slow updates appear once networks grow too wide. Energy needs rise at the same time speed drops, especially where thousands of smart gadgets connect.Starting with how machines behave over time, trust systems judge which parts of a network can be relied upon. Because past actions shape current judgments, these setups weigh old data alongside how often and when messages move between nodes. Reputation isn't fixed - it shifts based on ongoing interactions, unlike older methods that lock rules in place. Where rigid defenses fall short, fluid assessments adjust as conditions change across scattered networks. Yet getting those moving evaluations right - without slowing things down - is tough when everything around them keeps shifting.One key thing to think about is how privacy choices affect accuracy and speed. When privacy gets tighter - say through encryption or differential privacy - the system can slow down, sometimes making predictions less precise. On the flip side, speeding things up might mean loosening privacy controls a bit. Getting it right means building systems that match how much privacy an app actually needs. A medical data tool might need strict safeguards. But a city traffic monitor could value quick results more than heavy protection.When looking at different methods, how well they grow and work with others matters a lot. Out in smart cities, tons of varied gadgets and platforms need to function as one. Instead of piling everything on a single hub, spreading tasks across nodes often handles growth more smoothly. Yet this setup demands strong links between parts plus tight coordination behind the scenes. Common rules help pieces fit together, making mixed tech actually talk to each other.Not only does blending explainable AI into privacy-focused setups open up new ways to compare approaches, but it also reveals deeper insights. Because clear models show their reasoning, people can see why certain choices happen. When

lives depend on outcomes - like in hospitals or emergency response - knowing the "why" matters a lot. Still, making sense of complex systems without exposing private data keeps researchers working hard to balance both.Finding the right fit means weighing how each privacy-focused AI method works within smart city tech. Though centralized setups handle data quickly, they do not always protect personal information well. On the flip side, spreading control across nodes lifts privacy levels yet brings tougher setup demands. Choosing tools for safeguarding data depends heavily on what a given project needs. Mixing different methods with awareness of real-world conditions tends to land closest to an ideal mix of safety, speed, and confidentiality in today's urban networks art city ecosystems.

5 Practical Insights and Use Cases

Table 2: Applications of Privacy-Aware AI in Smart City IoT

Application Domain	**Use Case**	**AI Technique Used**	**Privacy Approach**
Transportation	Traffic prediction and congestion control	Machine Learning, Deep Learning	Federated Learning, Edge Computing
Healthcare	Remote patient monitoring and disease prediction	Predictive Analytics	Differential Privacy, Secure Computation
Energy Management	Smart grid optimization and energy usage analysis	Data Analytics, AI Optimization	Data Anonymization, Edge Processing
Public Safety	Surveillance and anomaly detection	Computer Vision, AI-based Detection	Data Masking, On-device Processing
Environmental Monitoring	Air quality and pollution tracking	AI-based Forecasting	Secure Data Aggregation

The practical deployment of privacy-focused AI to work in smart city gadgets matters for safer, smoother urban living. Though ideas on paper help, actual setup faces hurdles like varied devices, spotty networks, delicate data, and growing system demands. Because privacy tools need to fit smoothly into connected tech, balancing performance with rules is essential. Looking closely at how these systems operate reveals where they're used and what really happens in practice.Smart city tech leans heavily on AI that respects personal space, especially in how people move around towns. Because traffic cams, cars with tracking, vehicles sending location signals, and roadway monitors never stop collecting details, handling data wisely matters. These tools watch roads, adjust flow, yet keep

license plates or trip patterns hidden using clever algorithms aware of exposure risks. Instead of pooling everything in one place, areas build shared knowledge by training locally then combining insights - thanks to federated methods. Decisions happen fast right where they're needed, like lights changing based on live input processed nearby through decentralized computing.

6 Challenges and Open Issues

This section highlights current challenges, limitations, and open problems that remain unresolved, motivating further exploration and improvement.The integration of privacy-focused artificial intelligence into smart city networks can change how cities run - making them more efficient, greener, because it adds safety too. Still, actually making these systems work brings many hurdles across technology use, daily operations, rules set by governments, along with moral concerns. Unless those problems get proper attention, such AI tools might fail once placed in actual urban settings where long-term function matters.It's tough to keep personal data safe without hurting how well systems work. When methods like scrambled data or adding fuzziness are used, they change the raw details just enough to hide identities - yet that shift might blur results too much. Take medical predictions: a tiny drop in precision could mean missing critical warnings. Systems driving cars face similar risks if their inputs get altered, even slightly. Keeping secrets often means accepting less sharp outcomes. Just like that, methods using encryption offer solid privacy yet slow things down while demanding more computing power. Finding the right mix of keeping data safe and systems running smoothly still stumps researchers, calling for fresh ideas along the way.Handling privacy-focused AI across vast IoT networks brings big challenges. Massive smart city setups link countless gadgets that constantly produce information flows. Keeping control over huge amounts of data without losing sight of safety demands careful handling. Instead of centralizing everything, methods like federated learning shift training closer to individual sources. Still, these methods bring fresh hurdles - like lag during coordination, hiccups syncing updates, trouble getting models to settle on stable results. When gadgets differ widely in power, connections waver, and data spreads unevenly, expanding such systems becomes messy fast. Reliability slips when settings change too much.Tiny computers in everyday gadgets face big limits. Running smart software on them feels like fitting a truck engine into a toy car. These little machines sip power, store almost nothing, hold weak processors, tire fast. Shrinking programs helps - cutting parts, simplifying math, squeezing code - but something always breaks: precision fades, reactions wobble. Each update, each live decision, stretches what these chips can handle. Cleverer coding, smarter circuits must rise - or the whole setup stalls. Efficiency isn't optional. It lives at the core.Uneven data types plus uneven quality create real headaches for smart city IoT setups. Information pulled

from separate gadgets and sensors tends to differ wildly in structure, accuracy, or trustworthiness. When that happens, flaws creep into machine learning outputs - especially when models train across scattered networks without a central hub. Because data points rarely follow the same pattern across devices, results often drift off course during learning phases. Models might stall or fail to adapt properly under such conditions. Fixing this means using smarter ways to align inputs, combine sources thoughtfully, while letting algorithms adjust on the fly.Still, weak spots and hostile moves stay central worries in AI built with privacy in mind. Because IoT setups often fall prey to different assaults - like skewed data inputs, reverse engineering tricks, or deceptive inputs. Even inside shared learning spaces, bad actors might slip corrupted changes into the main system model, weakening how it works. On top of that, intruders could guess private details just by watching what the model returns, despite shields meant to block such leaks. Building smart systems tough enough to survive these strikes while keeping secrets safe is still something experts have yet to fully solve.Getting devices to work together means agreeing on shared rules. Without clear guidelines for handling personal information using artificial intelligence, cities face real roadblocks. Different companies supply parts of the system. Each uses its own methods for connecting and exchanging data. This patchwork setup causes mismatches across networks. Common blueprints make it easier for technology to talk, share details, and function as one unit.Clear explanations matter just as much when using AI systems that guard personal information. Though methods exist to shield data, these often obscure how decisions emerge from the model. When people cannot see the reasoning behind outcomes, confidence slips away - especially in vital areas like medicine or emergency response. Building systems that stay private yet remain understandable demands fresh thinking, unorthodox strategies. Tough puzzles call for inventive minds willing to rethink the basics. When it comes to privacy-aware AI, rules and morals make things messy. Rules about data demand clear permission, less data collection, while pushing groups to take responsibility. Even so, fitting those needs into fast-moving, spread-out IoT setups isn't easy. Fairness troubles pop up too - unequal results, skewed outcomes, who gets left out - all need attention. Fairness might slip when algorithms learn from skewed examples, sometimes widening gaps between groups. Because of this, making sure urban tech works equally well for everyone becomes essential.What happens when devices talk too much during learning? Networks slow down. Devices ping central hubs often, dragging out updates. Picture hundreds joining at once - weak connections buckle under pressure. Speed drops where bandwidth barely holds on. Smarter ways of sending bits help lighten the load. Squeezing data tightly keeps models sharp without flooding channels. Performance stays steady even when chatter grows.Getting trust right matters just as much as keeping systems running in smart city tech. Not every gadget on the network behaves the same way when it comes to dependability. One broken piece might throw off everything else nearby. Figuring out who

or what to believe inside the web isn't easy, especially when sneakier problems hide in plain sight. Systems that judge honesty well could block harm before it spreads. Tying those checks into artificial intelligence aware of personal data adds strength - yet more moving parts mean trickier coordination. Balancing safety with smarts keeps engineers cautious.Putting together high-end tools like edge computing, blockchain, AI - this mix brings new hurdles. Even though each has strong advantages, using them at once needs smart planning and tight control over resources. Take blockchain - it strengthens trust in data yet often slows things down when demand grows. Processing info closer to source cuts delays and shields personal details, still runs into power and space limits. Making these pieces fit well without breaking flow - that puzzle remains tough. Figuring out how they work best together stays an open challenge.Running nonstop, sensors and artificial intelligence chew through power, especially when spread across a whole city. Since so many gadgets stay active all day, their electricity use piles up fast. Cleverer code plus smarter machines help cut that drain on resources. Less juice needed means greener operations over time. Long life for urban tech depends heavily on using energy wisely from the start.One big thing about smart cities is how fast they change which makes keeping systems running smoothly tough. When data flows shift or networks get restructured, IoT setups need to adjust on their own instead of waiting for fixes. Staying up to date means the AI inside these systems has to learn constantly while still working well. But here's the catch - doing this without exposing private information piles extra layers onto an already tricky task.Facing problems with private AI in city tech? Each hurdle ties into another, tangled like old headphone wires. Fixing them means blending smarter algorithms, tighter digital locks, better connections, alongside real rules people follow. Progress won't come from one group alone - think labs, companies, officials - all leaning in together. Breakthroughs depend on steady work across fields, nudging closer to cities that function without failing public trust.

7 Future Directions

This section outlines potential future developments, emerging trends, and research directions related to the topic.Smart city growth pushes new ways for private-focused AI to work inside connected device networks. Though studies have moved forward on safety and secrecy issues, chances to build something better still exist. Ahead lies room to stretch systems wider, tighten methods that guard personal data, let tech adjust itself wisely, different views open when rules become clearer, trust grows not by promises but proof seen each day.Looking ahead, work on decentralized learning systems stands out. Federated methods have shown they can train models without exposing private data. Still, better ways must emerge to cut down communication loads. Device differences often slow things down - this needs fixing. Some solutions might tweak how each node

learns, depending on its power or connection speed. Networks could shift shape as conditions change. Instead of one main hub, layers of coordination might help spread the load. Another path lets devices talk directly, skipping central points altogether. These shifts could make large networks more flexible. Progress will depend on smarter rules for when and how updates happen. Handling uneven data across machines remains a tough piece. Each step forward adds stability where it was missing. How nodes share knowledge may evolve beyond today's limits. Efficiency gains might come from timing adjustments mid-process. The focus stays on making distributed training smoother, bit by bit.One direction getting attention involves building tougher, faster ways to protect private data. Even though tools like differential privacy and encrypted computation promise solid safeguards, using them in real systems usually means losing some precision or needing heavier computing power. Work ahead will probably aim at tuning these methods so they run quicker while still keeping secrets safe. Mixing different privacy tactics into one solution might lead to smarter, leaner outcomes. Systems that shift their guard level depending on what a task needs or what users want could balance ease of use with stronger defense.Smart cities might lean heavily on edge intelligence paired with privacy-focused AI soon. Right at the source, devices handle data instantly - no long trips to distant servers needed. Instead of relying on clouds, machines learn locally, adapting through experience without sharing raw inputs. Networks of nearby gadgets could team up, swapping insights while keeping personal details locked down. Imagine traffic lights adjusting flow based on live conditions, ambulances getting priority routing during crises, factories fine-tuning robots mid-task - all without delays. Speed meets discretion where it matters most.Security upgrades keep pace with new kinds of digital dangers. With IoT networks growing larger and more linked, risks rise sharply. Smart defenses powered by artificial intelligence may spot trouble as it happens. Training models against trick inputs helps them resist manipulation. Odd patterns in data flow could signal breaches before damage spreads. How devices act over time gives clues about hidden intrusions. Stronger shields emerge when learning systems adapt constantly. Keeping personal information locked down matters just as much as stopping hackers. Safety designs now build in ways to guard private details automatically. Protection layers work better when secrecy stays intact during scans.One way forward involves using blockchain more deeply inside smart city networks that rely on connected devices. Instead of central control, these ledgers keep information safe through distribution across nodes. Trust grows when data cannot be altered after recording, making exchanges clearer over time. Combining such structures with artificial intelligence focused on user privacy might shape reliable frameworks ahead. Still, problems like slow processing speeds, growing system size, and high power demands must shrink before real-world use spreads widely.One thing shaping what comes next? Explainable AI. When machines start making tougher calls, people need to see how those choices happen. Picture systems growing smarter but also show-

ing their work - like leaving breadcrumbs through logic paths. Think hospitals relying on algorithms that can't hide their reasoning. Even police tools might one day trace every alert back to visible data points. Privacy stays guarded, yet clarity takes center stage. Decisions matter most when lives hang in balance - so understanding them becomes nonnegotiable. Behind each prediction, someone should find a trail, not smoke and mirrors.One big hurdle right now? Systems that can't talk to each other because everyone builds differently. Without shared rules, privacy-focused tech in AI and connected gadgets struggles to grow smoothly. Coming up with universal methods could let devices share information without hiccups. Smooth operation across brands might finally happen when blueprints become predictable. Rules like these would make following laws easier too. Protection features would work the same way everywhere, every time.One step ahead, rules will shape broader ways to guard information in cities full of sensors and networks. Instead of working apart, officials and groups must join efforts so progress does not weaken personal boundaries. Built-in safeguards, like designing systems with secrecy as a core feature, will take root early in tech creation. These habits won't appear at the end - they'll start before code is even written.Looking ahead, weaving ethics into artificial intelligence for urban environments takes center stage. Work down the line will target balanced outcomes, clear responsibility, while pulling everyone into the loop - keeping machine decisions from skewing against particular communities. Watching how things unfold virtually often reveals what needs fixing in reality.One thing clear now - learning never stops, especially for machines shaping urban life. As cities shift and grow, so must the thinking behind them.

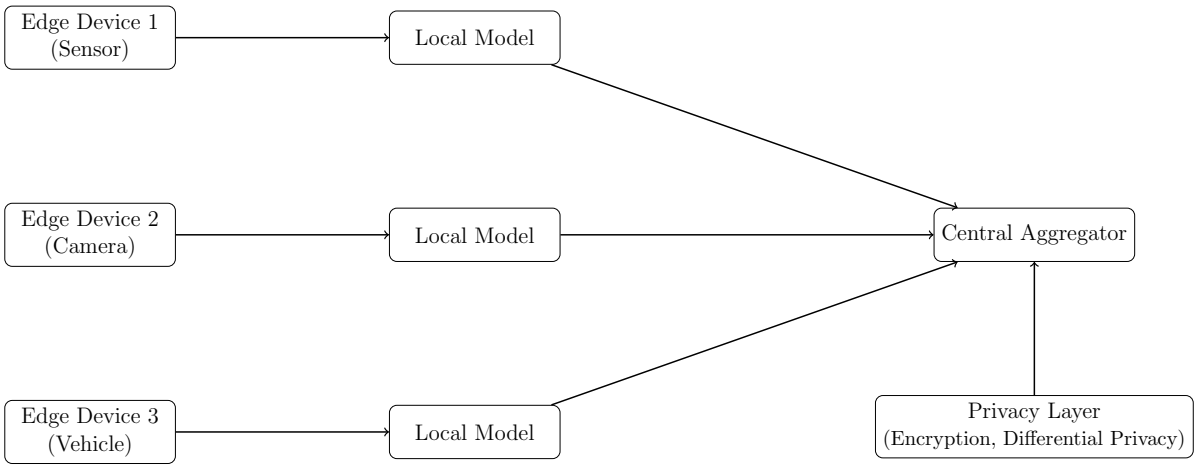

Figure 3: Future Directions: Decentralized Learning and Privacy-Aware AI in Smart City IoT Infrastructure

8 Conclusion

This section summarizes the key points discussed in the chapter and provides concluding remarks.Smart cities mark a major change from regular city life, maybe one of the biggest tech shifts we've seen lately. What makes them tick isn't just gadgets - it's how IoT links with AI to reshape daily living. Think traffic lights that adapt, hospitals that track patients better, power grids that save energy - these run by gathering and using live information. Moving data around quickly helps everything work smoother. Yet handling so much info brings risks along with rewards. Gathering details nonstop can help - or backfire. Even though gathering, sending, and handling data marks real progress for smart cities, how that data might be misused raises serious concerns. Because of this risk, protecting information can't just be an extra option - it must be built in from the start. Here's where AI systems designed with privacy in mind begin to matter. The work outlined here dives into how such AI models can be shaped to protect smart city networks tied to IoT devices. One key goal throughout this study was making sure methods that guard privacy become part of the foundation, not an afterthought. Take one example. Devices across an IoT network can build shared learning systems while keeping their data local. That cuts down how much gets exposed. Instead of passing raw details around, they send only updates - tiny changes shaped by each device's experience. Another way works differently. Noise slips into datasets before any sharing happens. It hides personal traces so nothing specific can be pulled back out. There exists yet another method where several sides compute results together. None see what others hold - they just get joint outcomes. These shifts pull data handling away from single control points toward scattered, cooperative forms.One big idea in this paper looked at how edge computing helps speed things up while keeping information more private. By making choices instantly, delays drop sharply. Because less personal data travels across networks, risks go down too. On top of that, coming studies ought to dig into clearer AI reasoning so people can follow why certain automatic outcomes happen. One step ahead, new tools like blockchain and super-fast 6G links team up with next-level encryption to guard city systems better. Learning across gadgets gets smarter over time - thanks to split-up methods that share insights without exposing personal data. Each upgrade quietly tightens protection while things talk to each other behind the scenes.When it comes to building smarter cities, keeping personal information safe is non-negotiable. These AI systems bake privacy right into their core instead of treating it like an afterthought. Because they guard data tightly, people can benefit from modern tools without sacrificing control over who sees what. With tech spreading faster across urban areas, shielding private details becomes more urgent every year. Progress won't come from one field alone - engineers, policymakers, and communities must work together quietly behind the scenes. The real win happens when intelligence meets integrity by default. Future cities

might hum with efficiency yet still feel human because safeguards run deep.

References

[1] Irfan Fahmi Ahmadi. A systematic literature review on ai architecture frameworkfor product analysis & recommendation system in electronic service. *SITEKNIK: Sistem Informasi, Teknik dan Teknologi Terapan*, 3(1):32–46, 2026.

[2] Roba Alamir, Ayman Noor, Hanan Almukhalfi, Reham Almukhlifi, and Talal H Noor. Ai-enhanced cybersecurity in edge computing: Threats, solutions, and future directions. *ACM Computing Surveys*, 2026.

[3] Saeed Alharthi and Abdulmotaleb El-Saddik. Personalization in smart urban environments: a taxonomy and survey of recommender systems. *Computational Urban Science*, 6(1):8, 2026.

[4] Ranulfo Bezerra, Satoshi Tadokoro, and Kazunori Ohno. Ai-iot-robotics integration: Survey of frameworks, emerging trends, and the path toward connected robotics. *IEEE Internet of Things Journal*, 2026.

[5] Chamitha De Alwis, Ons Aouedi, Jiaming Xu, Shen Wang, Yushan Siriwardhana, Tharaka Hewa, Engin Zeydan, Chamara Sandeepa, and Madhusanka Liyanage. Federated learning for 6g security: A survey on threats, solutions and research directions. *IEEE Communications Surveys & Tutorials*, 2026.

[6] Jiani Fan, Lwin Khin Shar, Ruichen Zhang, Ziyao Liu, Wenzhuo Yang, Dusit Niyato, and Kwok-Yan Lam. Deep learning approaches for anti-money laundering on mobile transactions: Review, framework, and directions. *IEEE Internet of Things Journal*, 2026.

[7] Yanzhi Kou. Federated learning approaches for privacy-preserving big data analytics. *Journal of Computing and Electronic Information Management*, 20(2):8–17, 2026.

[8] Ramesh Kumar, Joy Dutta, N Vamsi, Uma Sankararao Varri, and Deepak Puthal. Next-generation security in the 6g era: The role of ai in safeguarding future networks. *IEEE Access*, 2026.

[9] Jing Liu, Yao Du, Kun Yang, Jiaqi Wu, Yan Wang, Xiping Hu, Zehua Wang, Yang Liu, Peng Sun, Azzedine Boukerche, et al. Edge-cloud collaborative computing on distributed intelligence and model optimization: A survey. *IEEE Communications Surveys & Tutorials*, 2026.

[10] Glen Moepi. Smart surveillance aided by fog, edge and cloud computing architectures: A critical review. *The Indonesian Journal of Computer Science*, 15(2), 2026.

[11] Muhammad Qasim, Muhammad Asif, Misbah Kanwal, and Farhan Hassan. Privacy detection by a comprehensive review of machine learning and deep learning techniques to enhance secure data sharing in autonomous vehicles. *Spectrum of Engineering Sciences*, 4(2):891–307, 2026.

[12] David Roberts and Katie Garcia. A systematic review of privacy-enhancing technologies (pets) for securing personally identifiable information in public cloud architectures. 2026.

[13] Riya Samanta and Bidyut Saha. Affordable precision agriculture: A deployment-oriented review of low-cost, low-power edge ai and tinyml for resource-constrained farming systems. *arXiv preprint arXiv:2603.15085*, 2026.

[14] Fendy Santoso. Ai-driven energy-efficient uav-assisted 6g communications: A comprehensive survey and research roadmap. *IEEE Open Journal of the Communications Society*, 2026.

[15] N Shirisha, HM Manoj, Shaik Jakeer Hussain, Rajitha Kotoju, Ramakrishna Kolikipogu, and A Mohan. Post-quantum security framework for resource-constrained systems: emerging trends, challenges, sustainability, and future directions. *Discover Computing*, 29(1):85, 2026.

[16] Arnolnt Spyros, Periklis Chatzimisios, Dimitrios Kavallieros, Theodora Tsikrika, Stefanos Vrochidis, and Yiannis Kompatsiaris. A comprehensive survey and taxonomy of cybersecurity challenges and proactive measures for iod. *ACM Computing Surveys*, 58(7):1–35, 2026.

[17] Medha Wyawahare, Milind Rane, Siddharth Bhorge, Sharvari Bodas, Swarali Damle, Shoumik Daterao, and Arya Chopda. An overview of cybersecurity: Key issues and emerging solutions. *International journal of electrical and computer engineering systems*, 17(3):225–240, 2026.

[18] Mengmeng Yang, Youyang Qu, Thilina Ranbaduge, Chandra Thapa, Nazatul Haque Sultan, Ming Ding, Hajime Suzuki, Wei Ni, Sharif Abuadbba, David Smith, et al. From 5g to 6g: A survey on security, privacy, and standardization pathways. *ACM Computing Surveys*, 58(8):1–38, 2026.

[1] [2] [3] [4] [5] [6] [7] [8] [9] [10] [11] [12] [13] [14] [15] [16] [17] [18]