Baspatai

for Classical Orchestra

Edward Wang

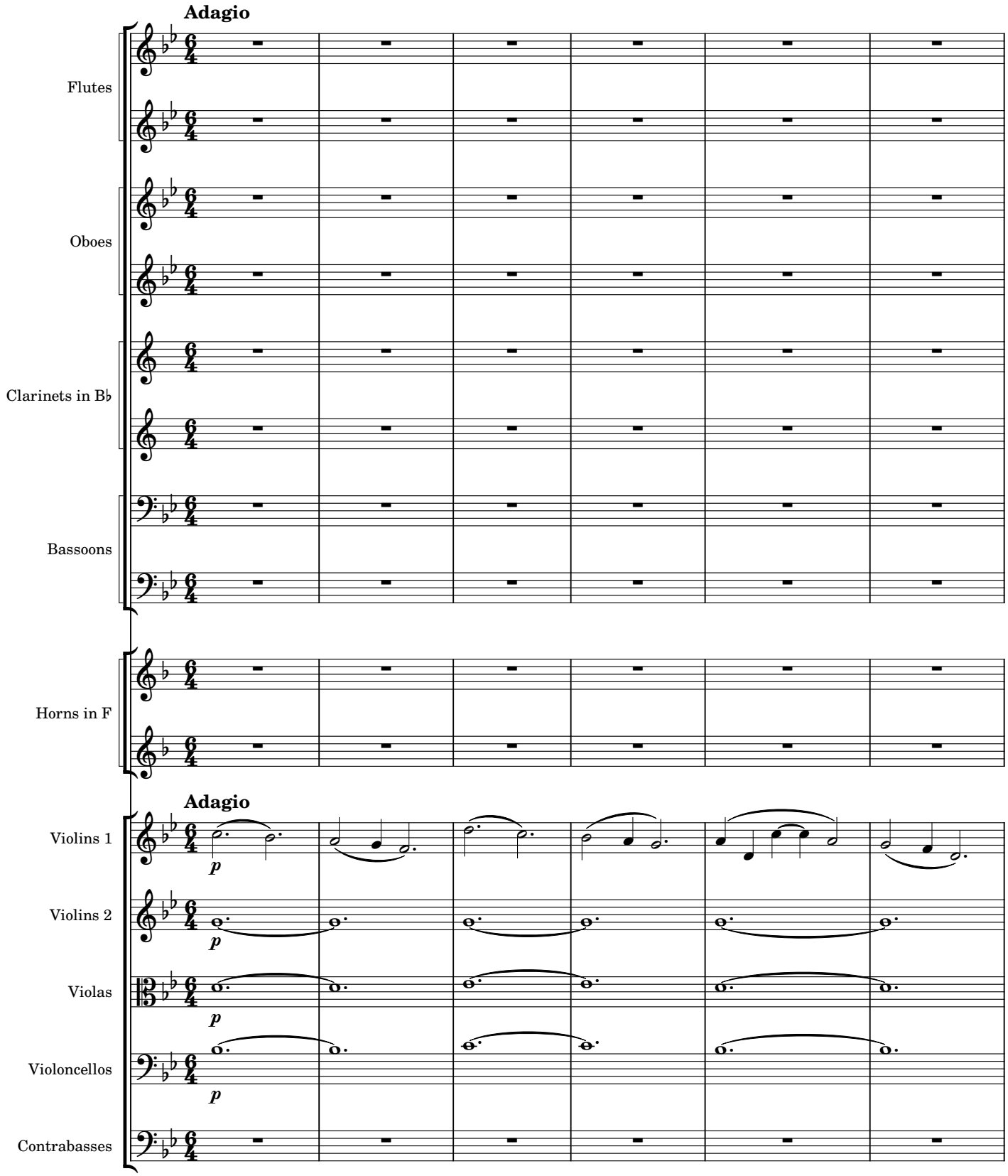

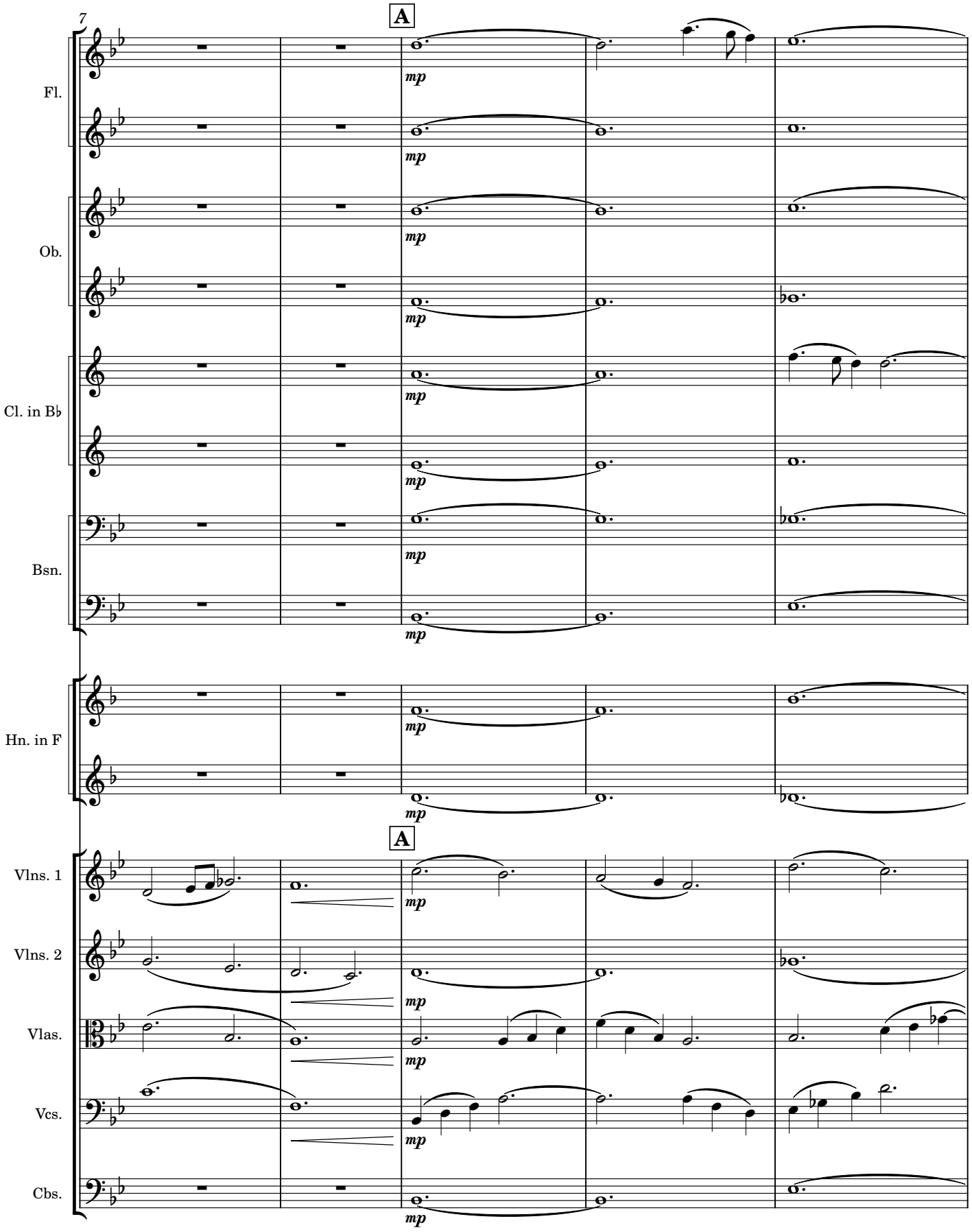
7
A
Fl.
Ob.
Cl. in B♭
Bsn.
Hn. in F
Vlns. 1
Vlns. 2
Vlas.
Vcs.
Cbs.
mp

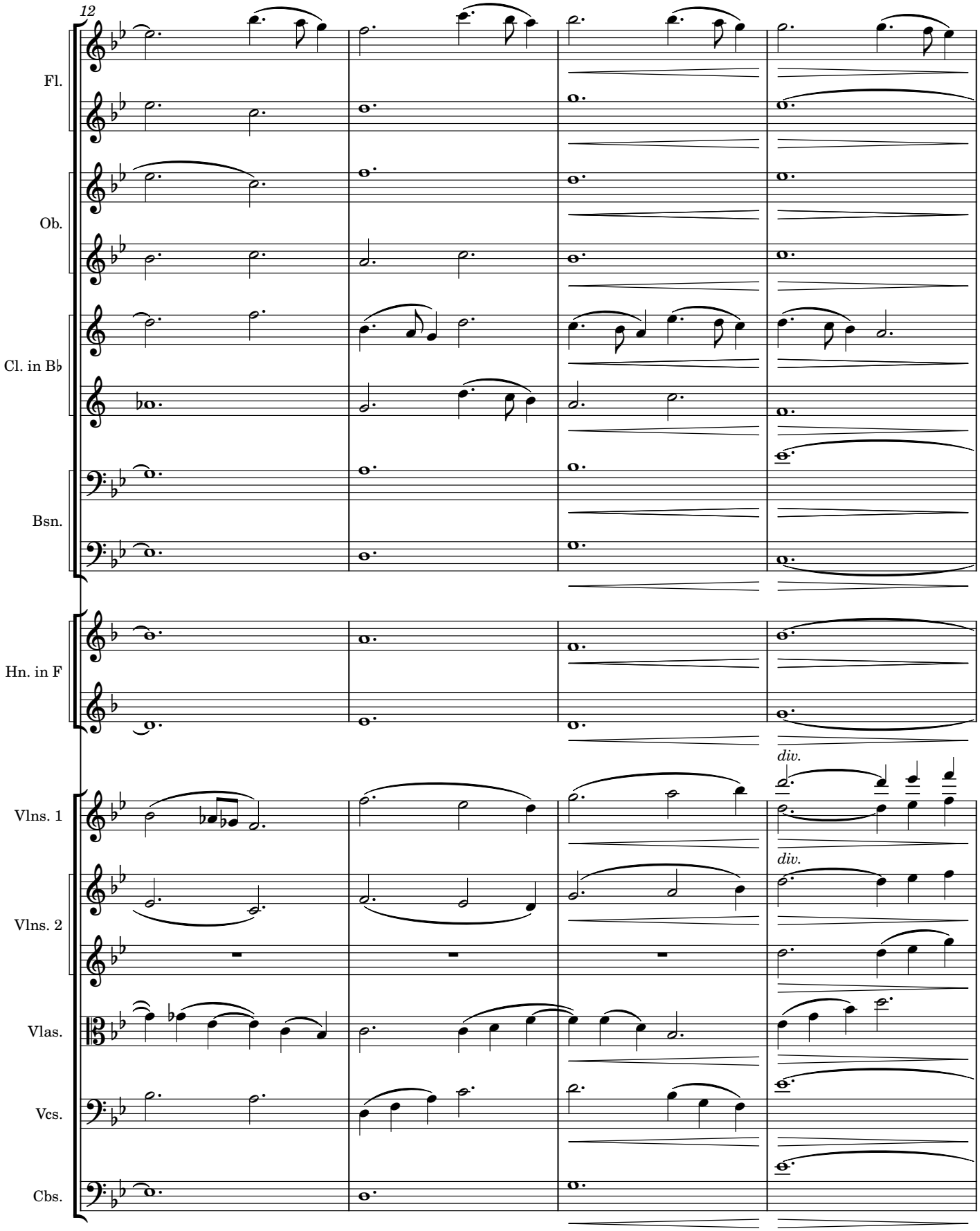
12
Fl.
Ob.
Cl. in B♭
Bsn.
Hn. in F
Vlns. 1
Vlns. 2
Vlas.
Vcs.
Cbs.
div.
div.

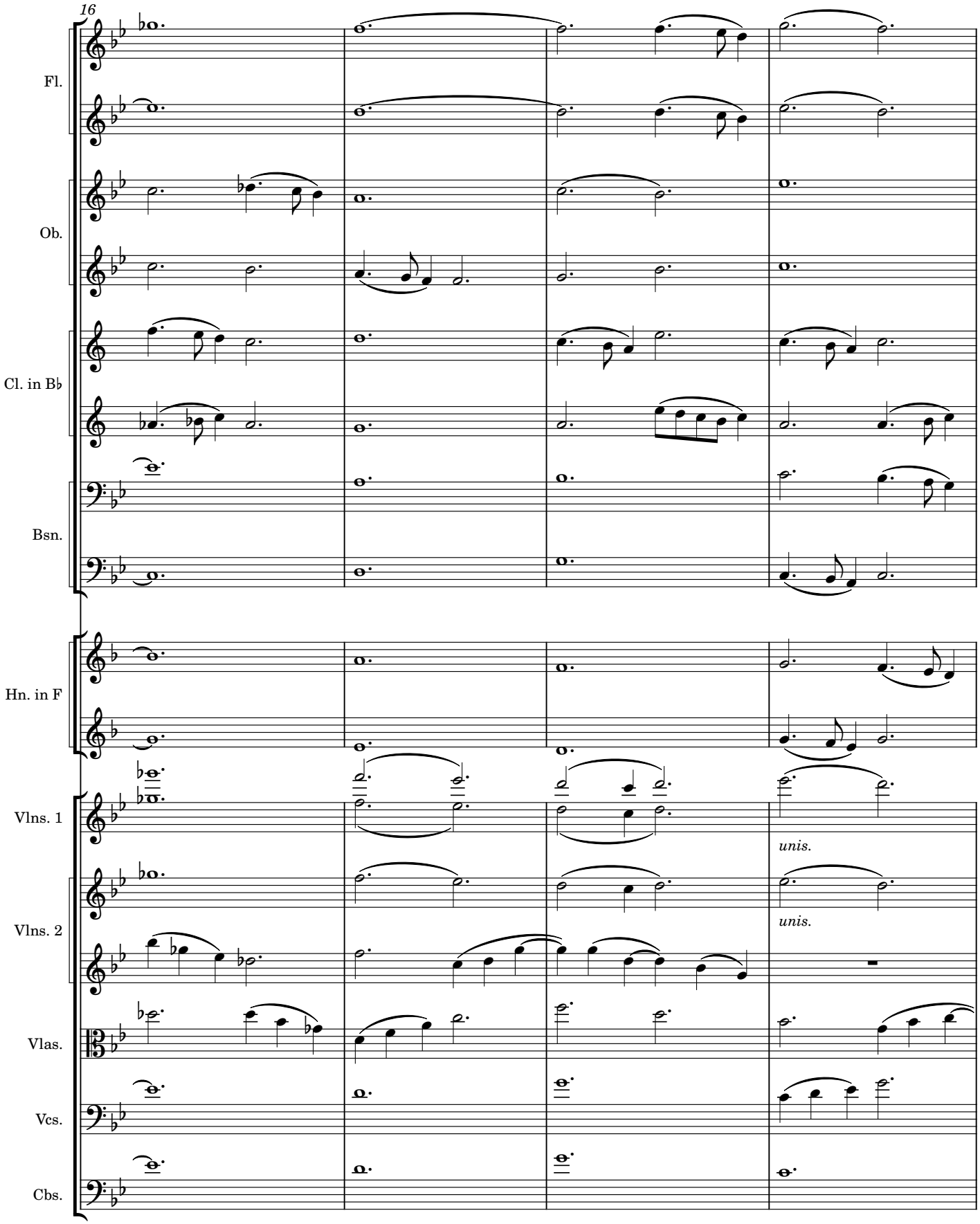
16
Fl.
Ob.
Cl. in B♭
Bsn.
Hn. in F
Vlns. 1
unis.
Vlns. 2
unis.
Vlas.
Vcs.
Cbs.

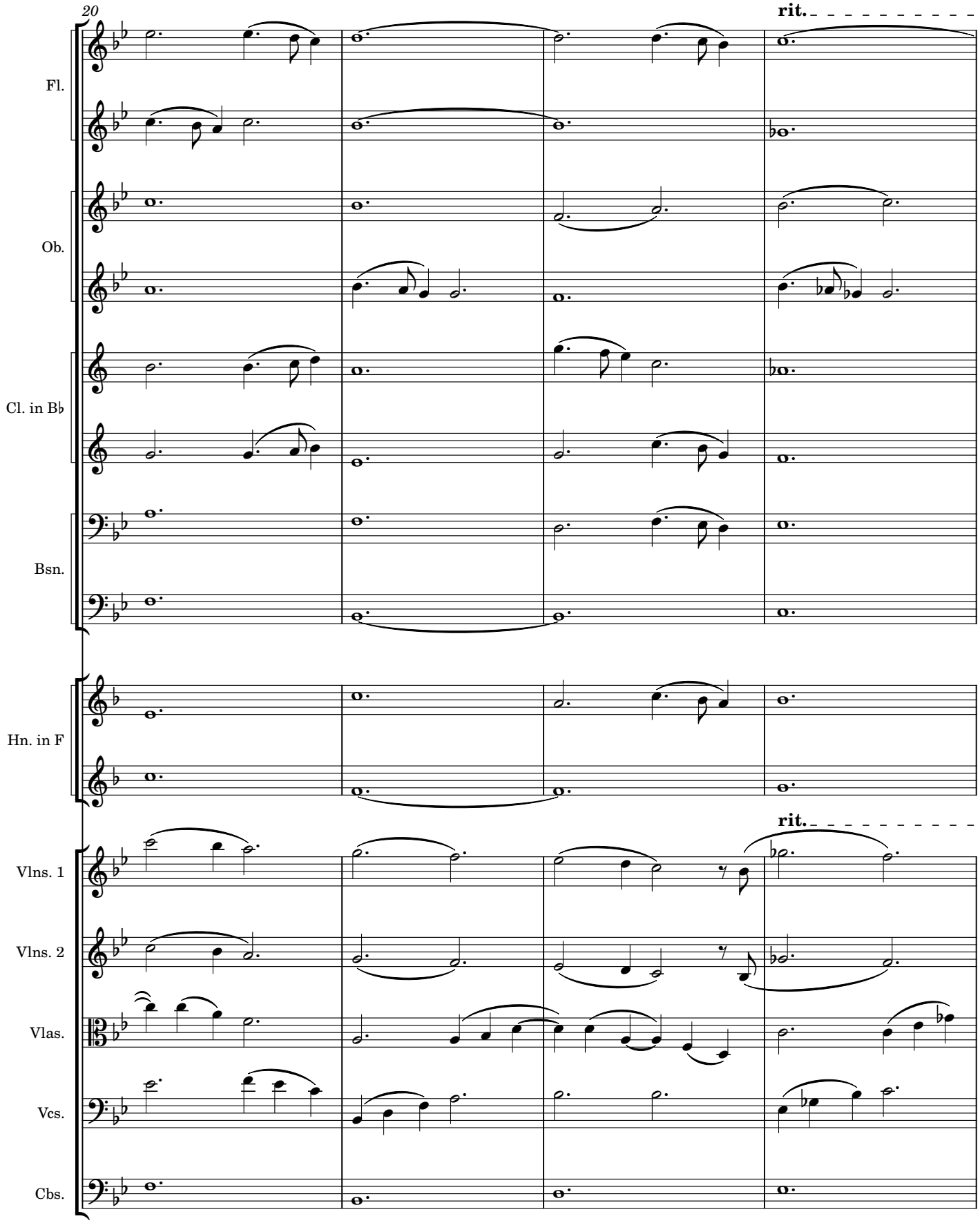
20
rit.
Fl.
Ob.
Cl. in B♭
Bsn.
Hn. in F
rit.
Vlns. 1
Vlns. 2
Vlas.
Vcs.
Cbs.

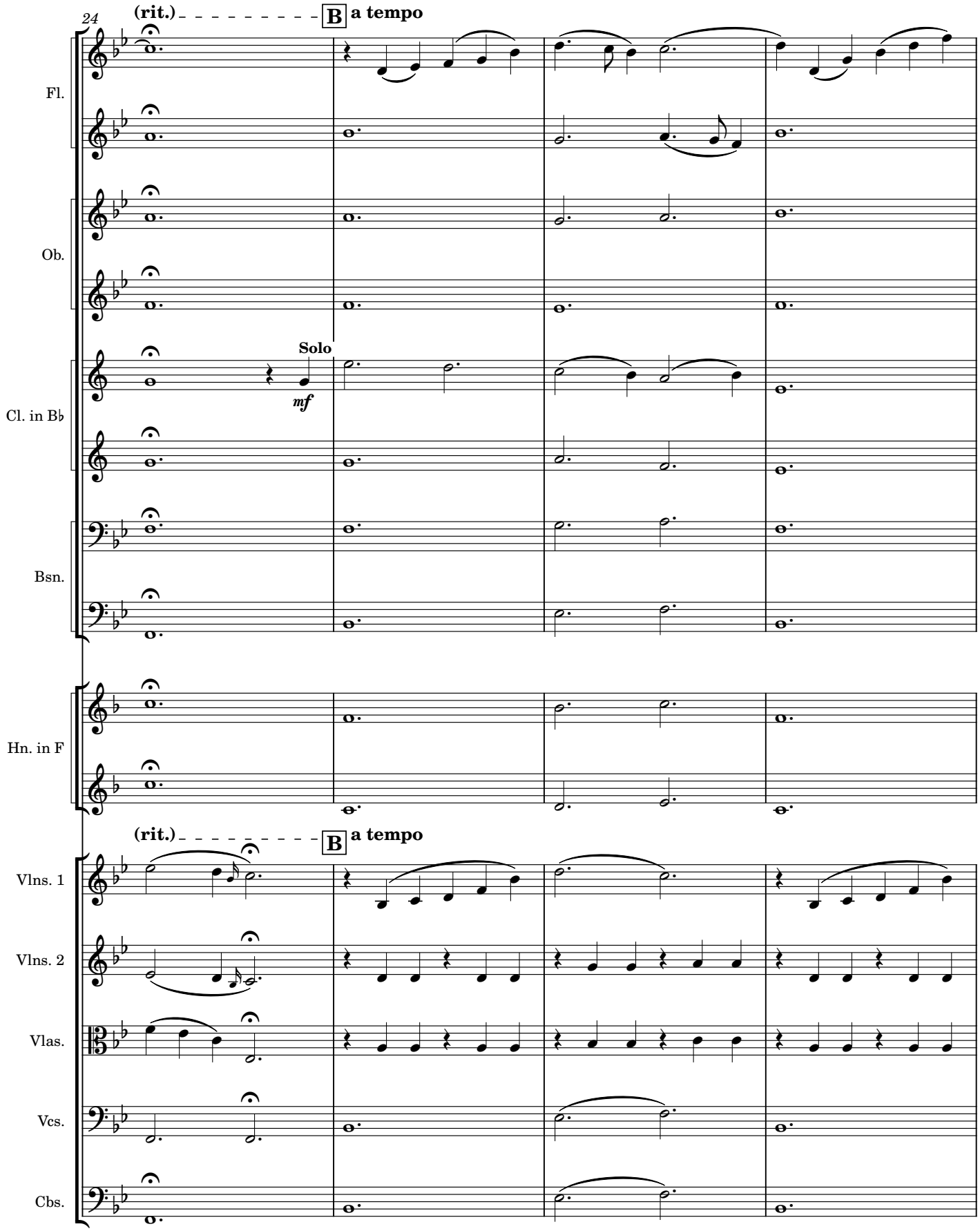
24
(rit.)
B
a tempo
Fl.
Ob.
Solo
mf
Cl. in B♭
Bsn.
Hn. in F
(rit.)
B
a tempo
Vlns. 1
Vlns. 2
Vlas.
Vcs.
Cbs.

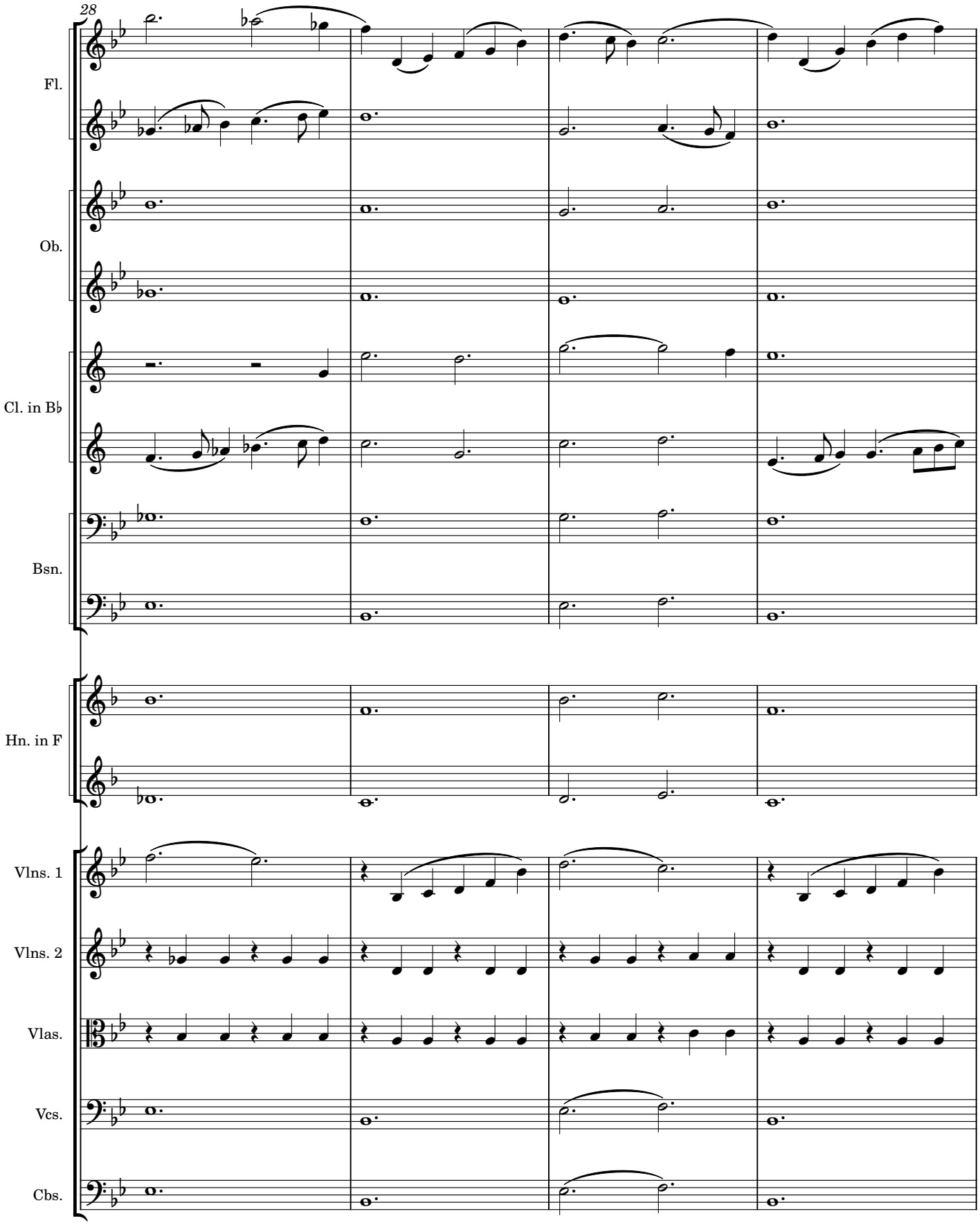
28
Fl.
Ob.
Cl. in B♭
Bsn.
Hn. in F
Vlns. 1
Vlns. 2
Vlas.
Vcs.
Cbs.

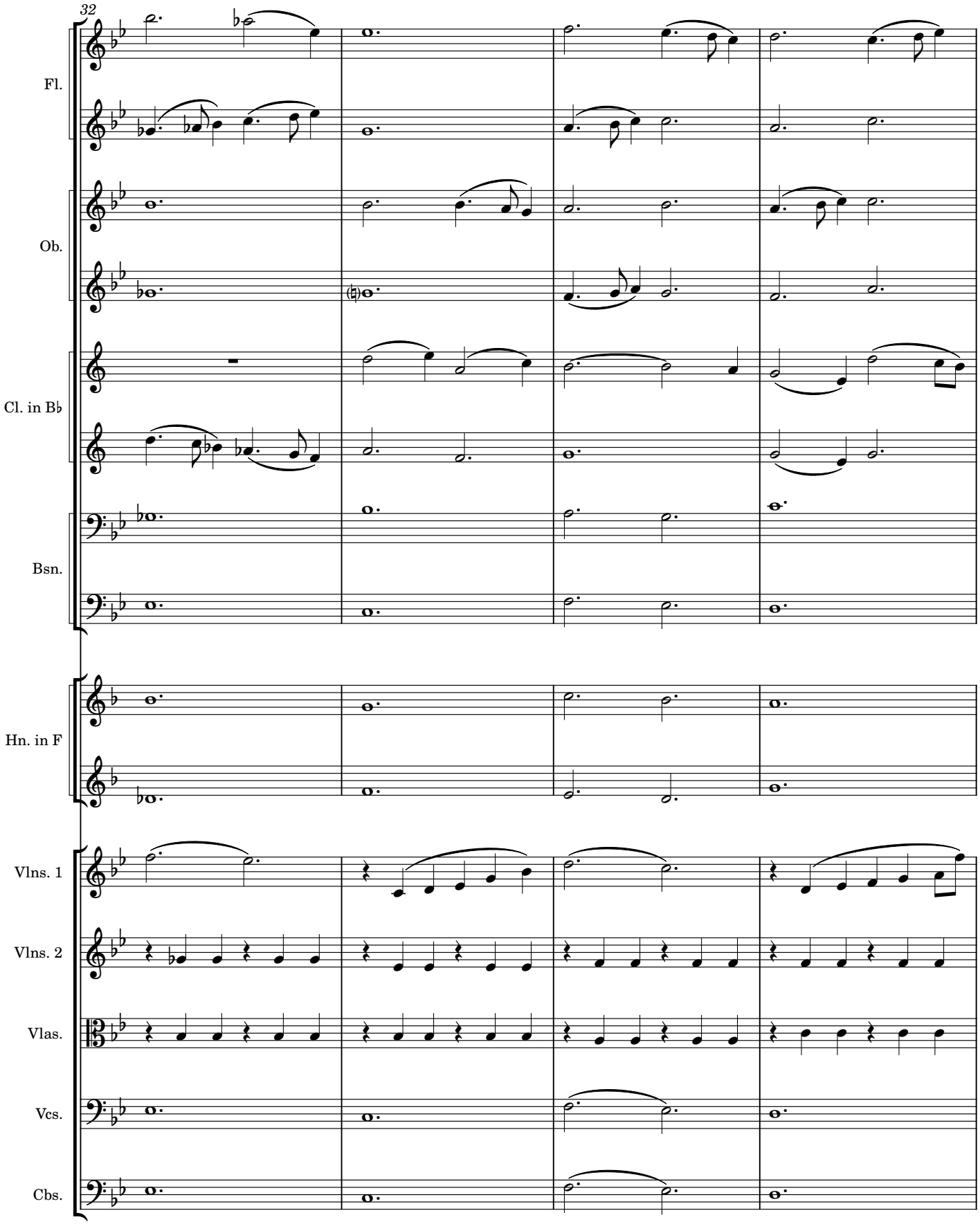
32
Fl.
Ob.
Cl. in B♭
Bsn.
Hn. in F
Vlns. 1
Vlns. 2
Vlas.
Vcs.
Cbs.

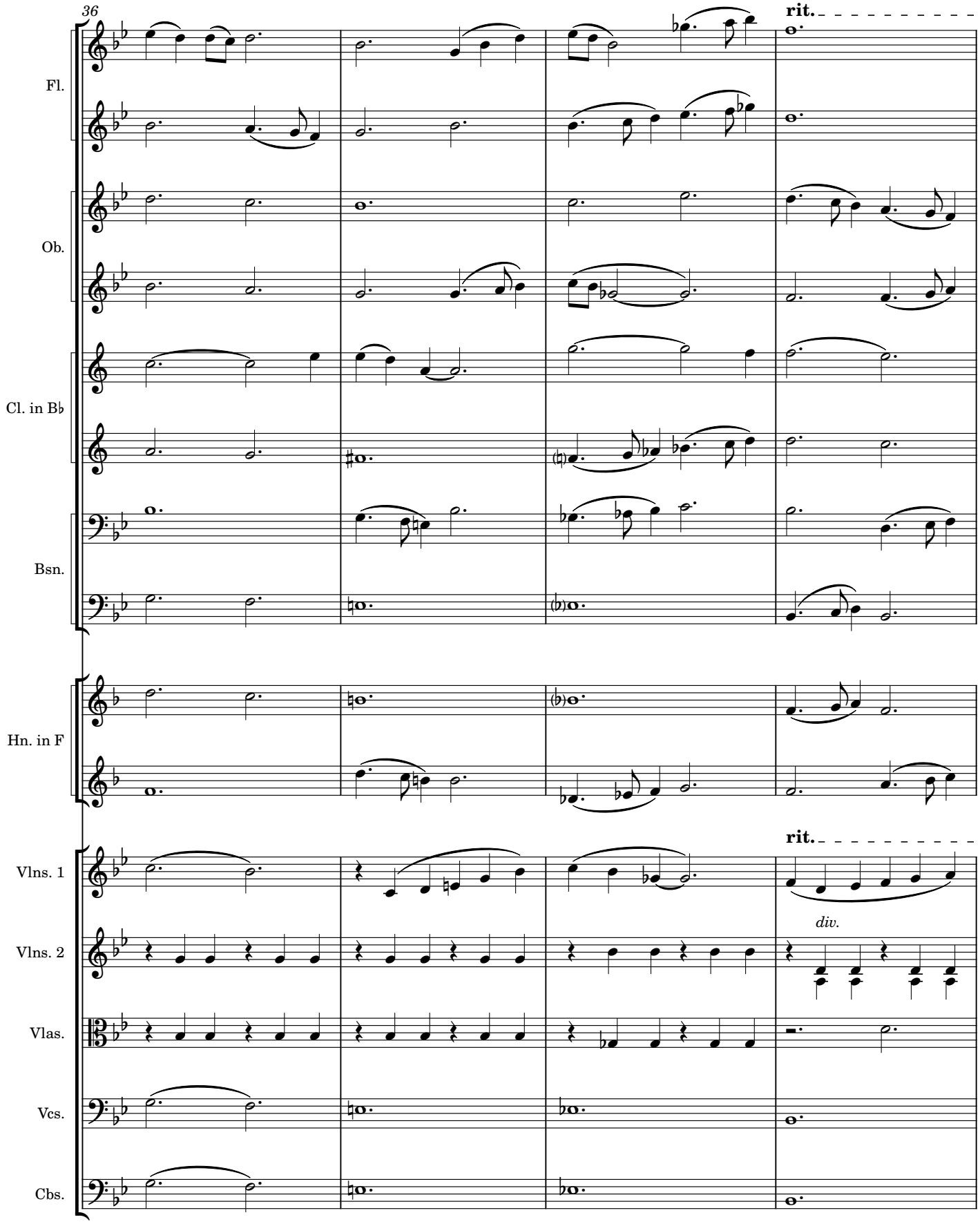
36
rit.
Fl.
Ob.
Cl. in B♭
Bsn.
Hn. in F
rit.
Vlns. 1
Vlns. 2
div.
Vlas.
Vcs.
Cbs.

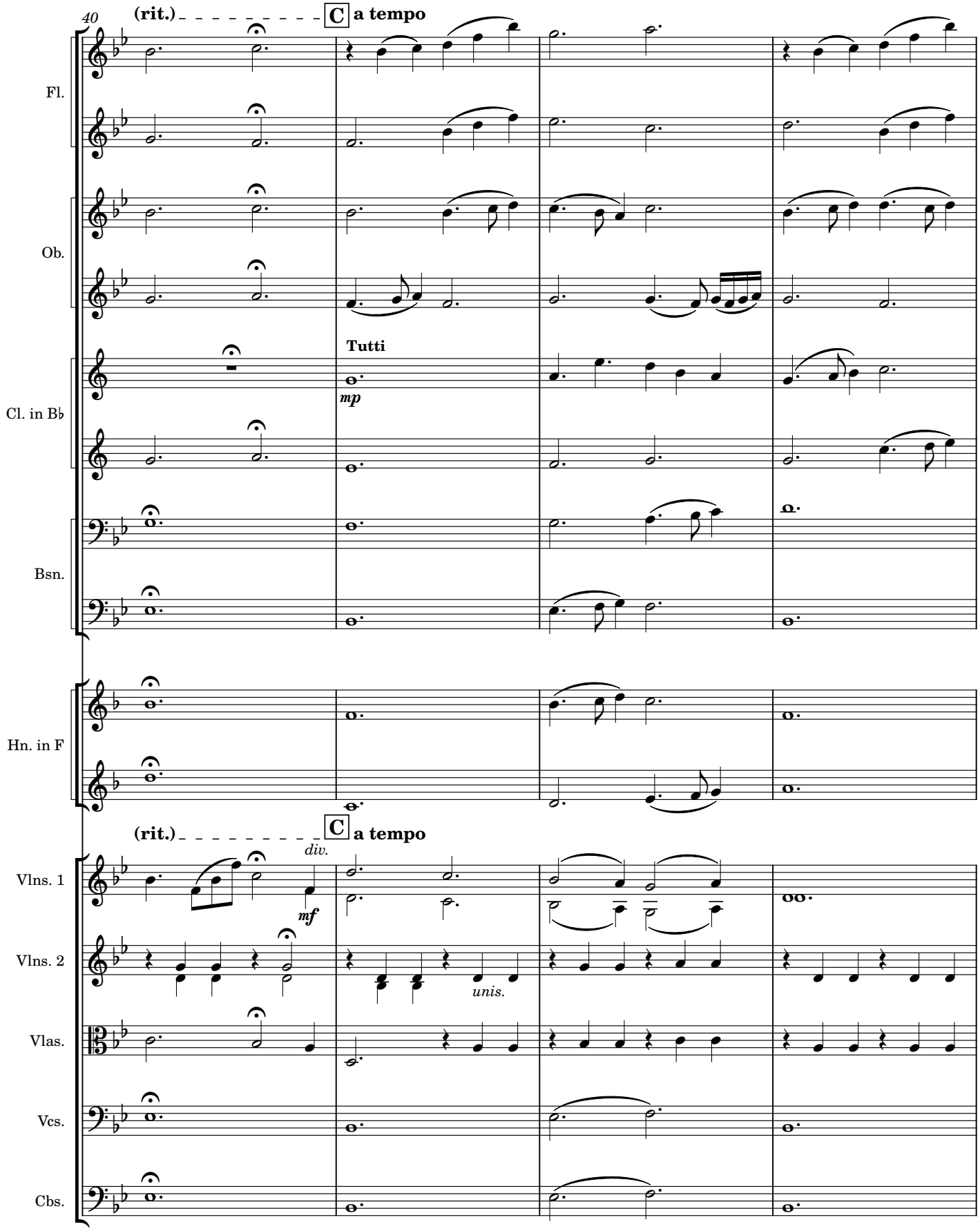
40
(rit.)
C
a tempo
Fl.
Ob.
Tutti
mp
Cl. in B♭
Bsn.
Hn. in F
(rit.)
C
a tempo
div.
mf
Vlns. 1
Vlns. 2
unis.
Vlas.
Vcs.
Cbs.

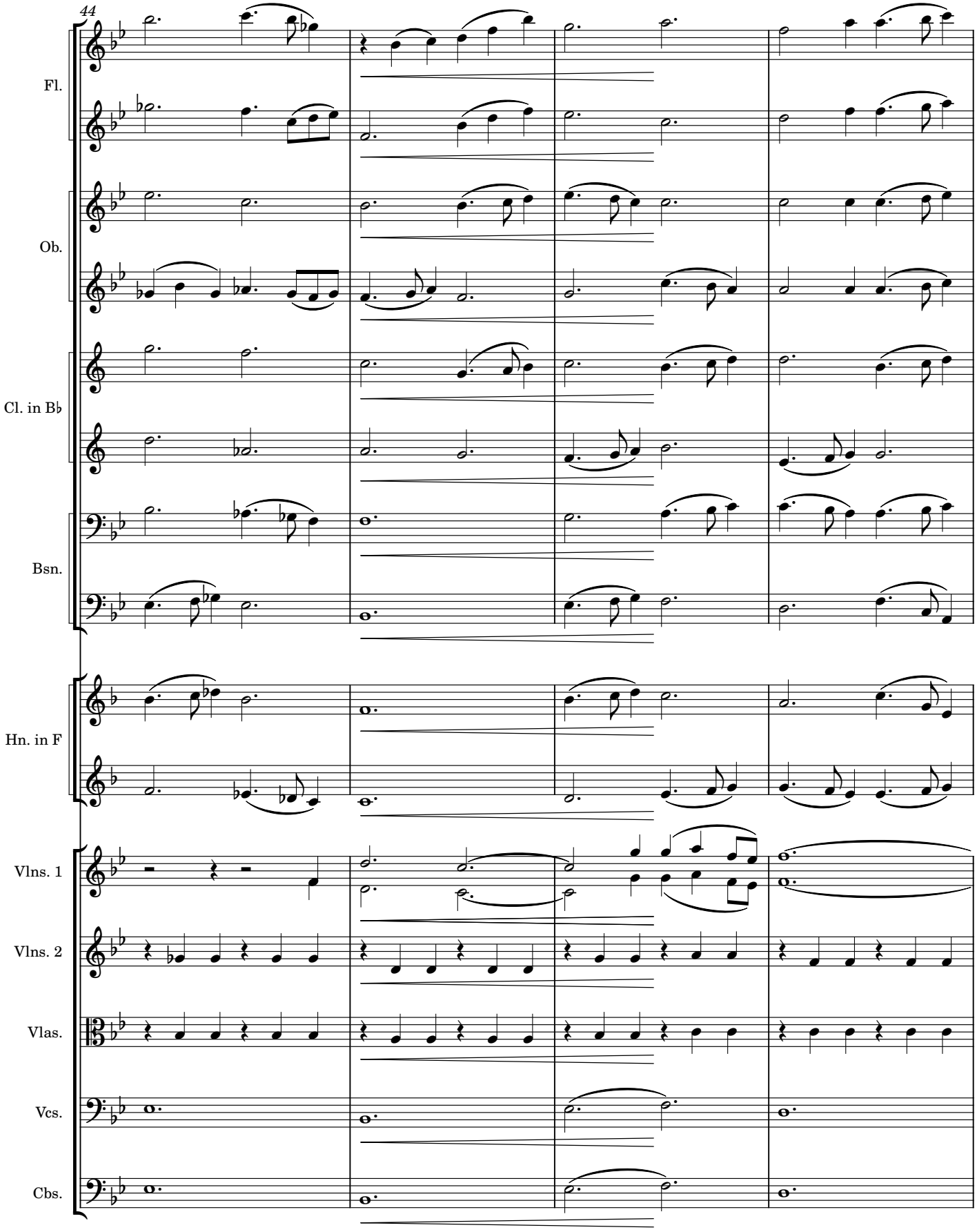
44
Fl.
Ob.
Cl. in B♭
Bsn.
Hn. in F
Vlns. 1
Vlns. 2
Vlas.
Vcs.
Cbs.

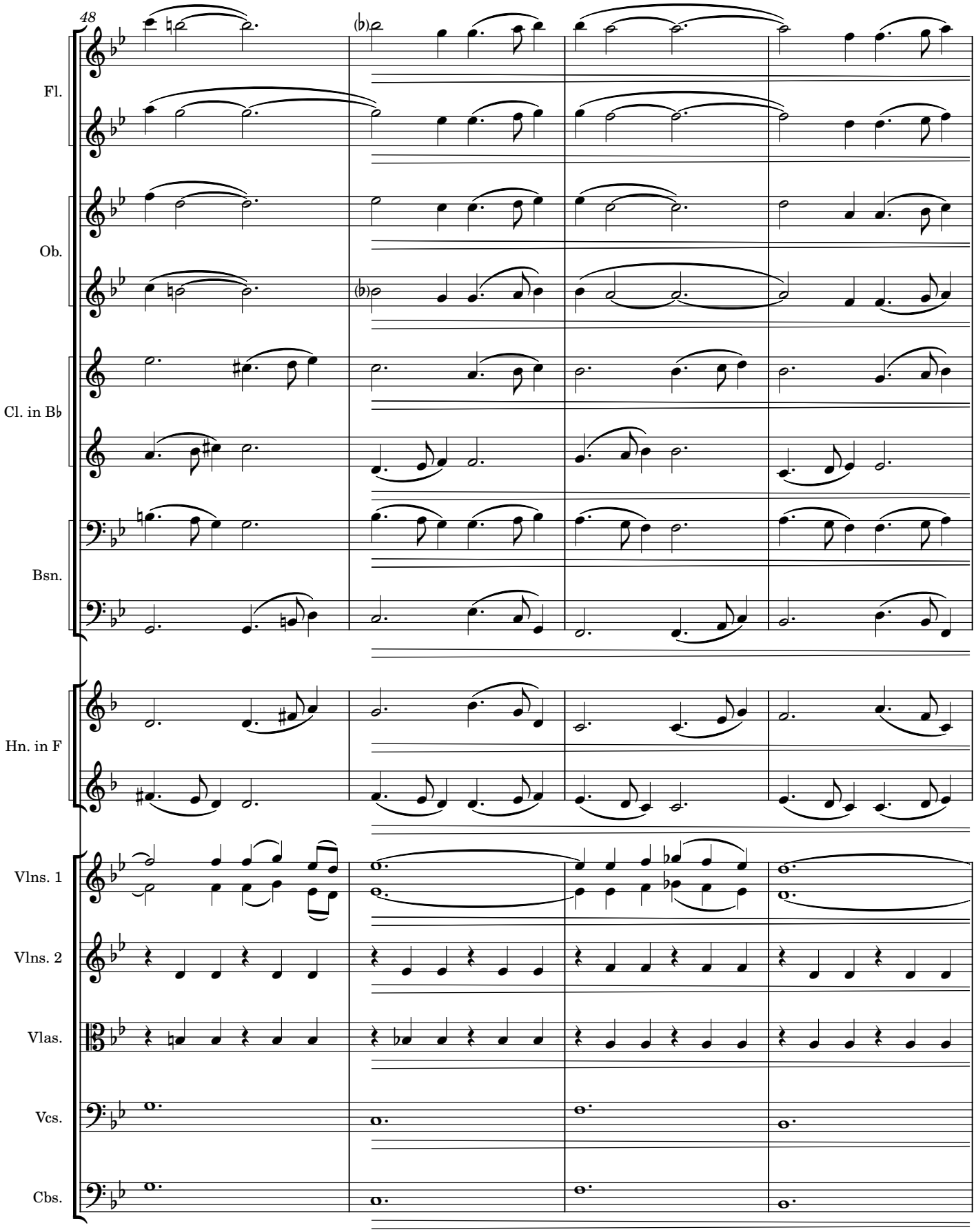
48
Fl.
Ob.
Cl. in B♭
Bsn.
Hn. in F
Vlns. 1
Vlns. 2
Vlas.
Vcs.
Cbs.

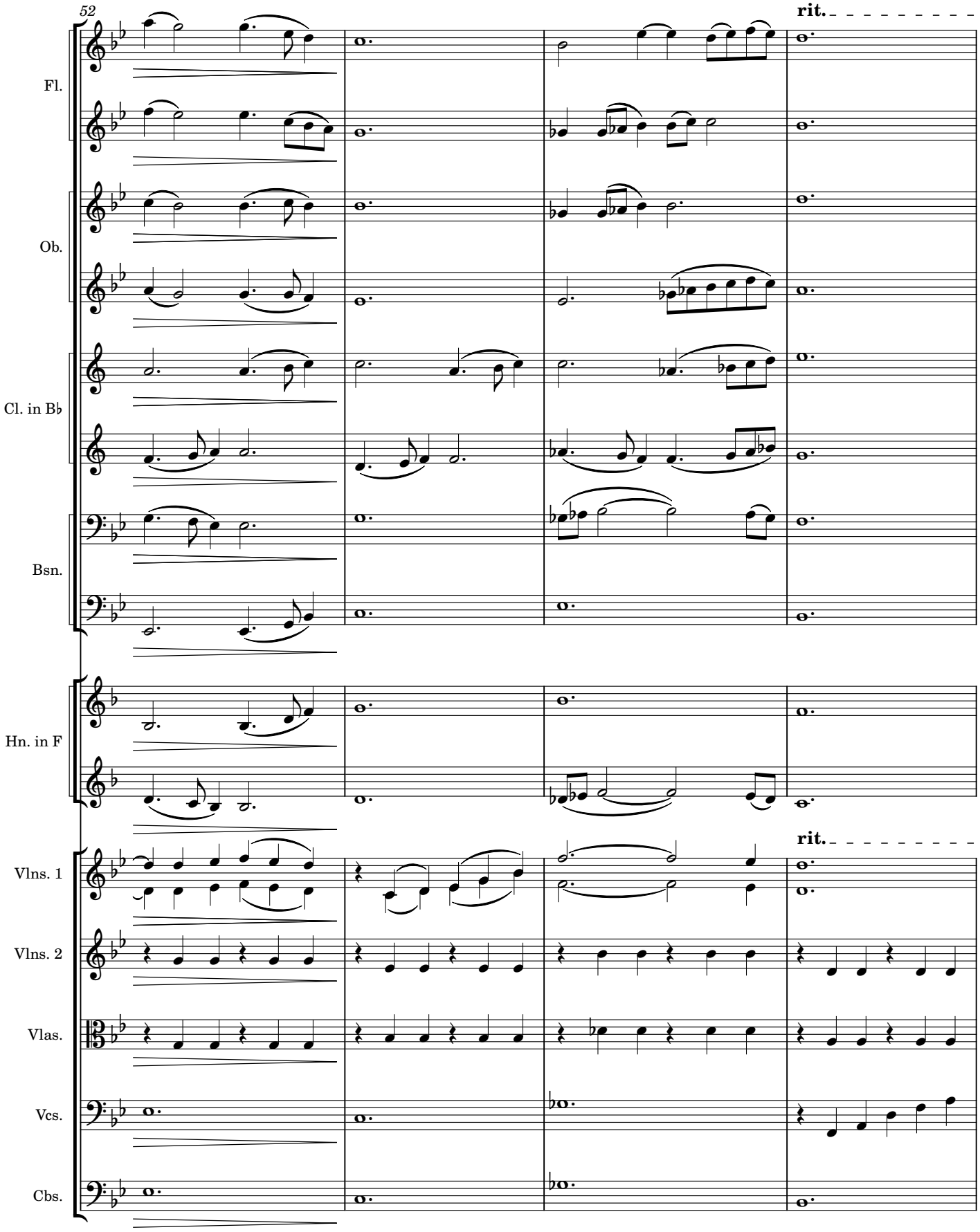
52
rit.
Fl.
Ob.
Cl. in B♭
Bsn.
Hn. in F
rit.
Vlns. 1
Vlns. 2
Vlas.
Vcs.
Cbs.

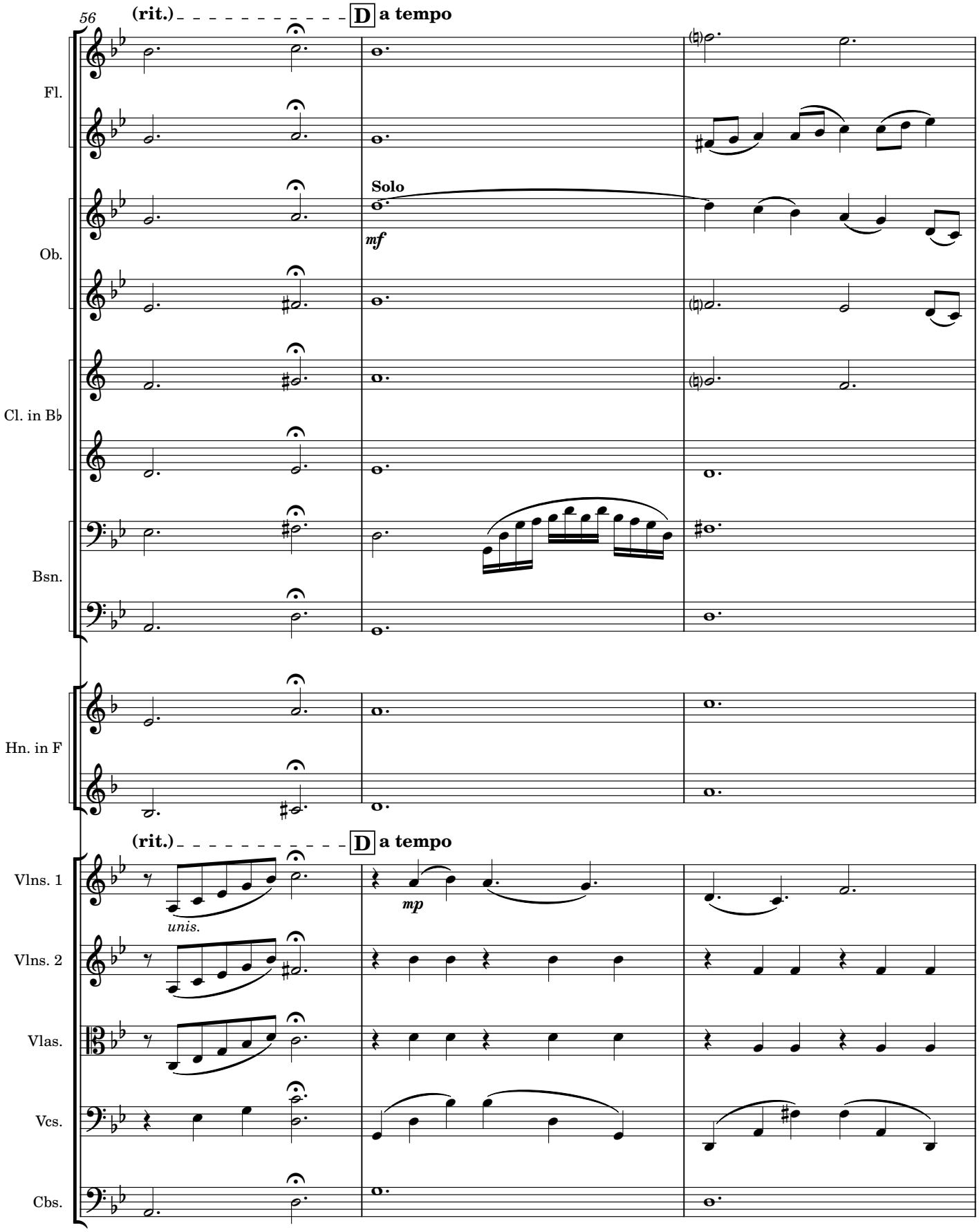
56
(rit.)
D
a tempo
Fl.
Ob.
Solo
mf
Cl. in B♭
Bsn.
Hn. in F
(rit.)
D
a tempo
Vlns. 1
unis.
mp
Vlns. 2
Vlas.
Vcs.
Cbs.

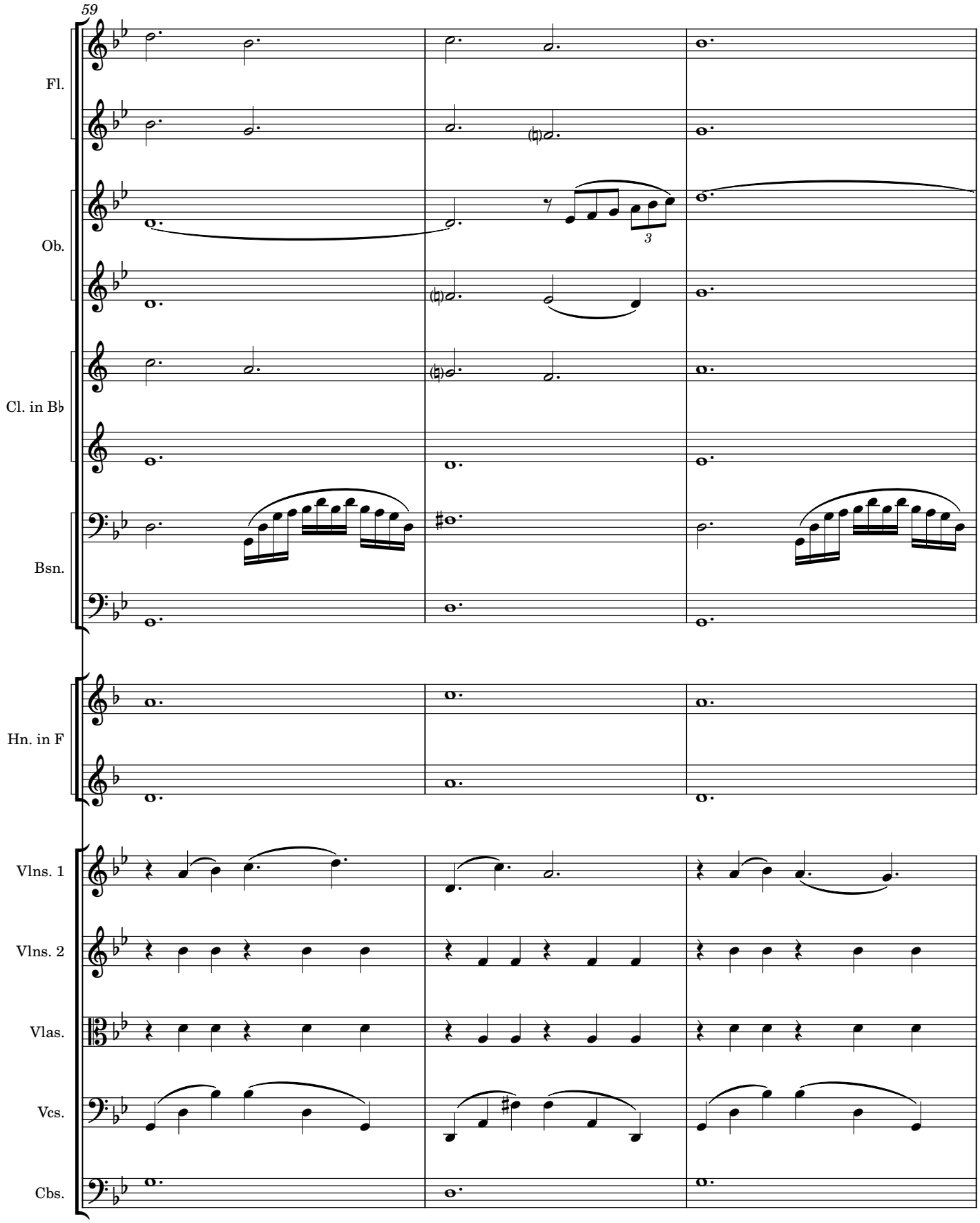
59
Fl.
Ob.
Cl. in B♭
Bsn.
Hn. in F
Vlns. 1
Vlns. 2
Vlas.
Vcs.
Cbs.
3

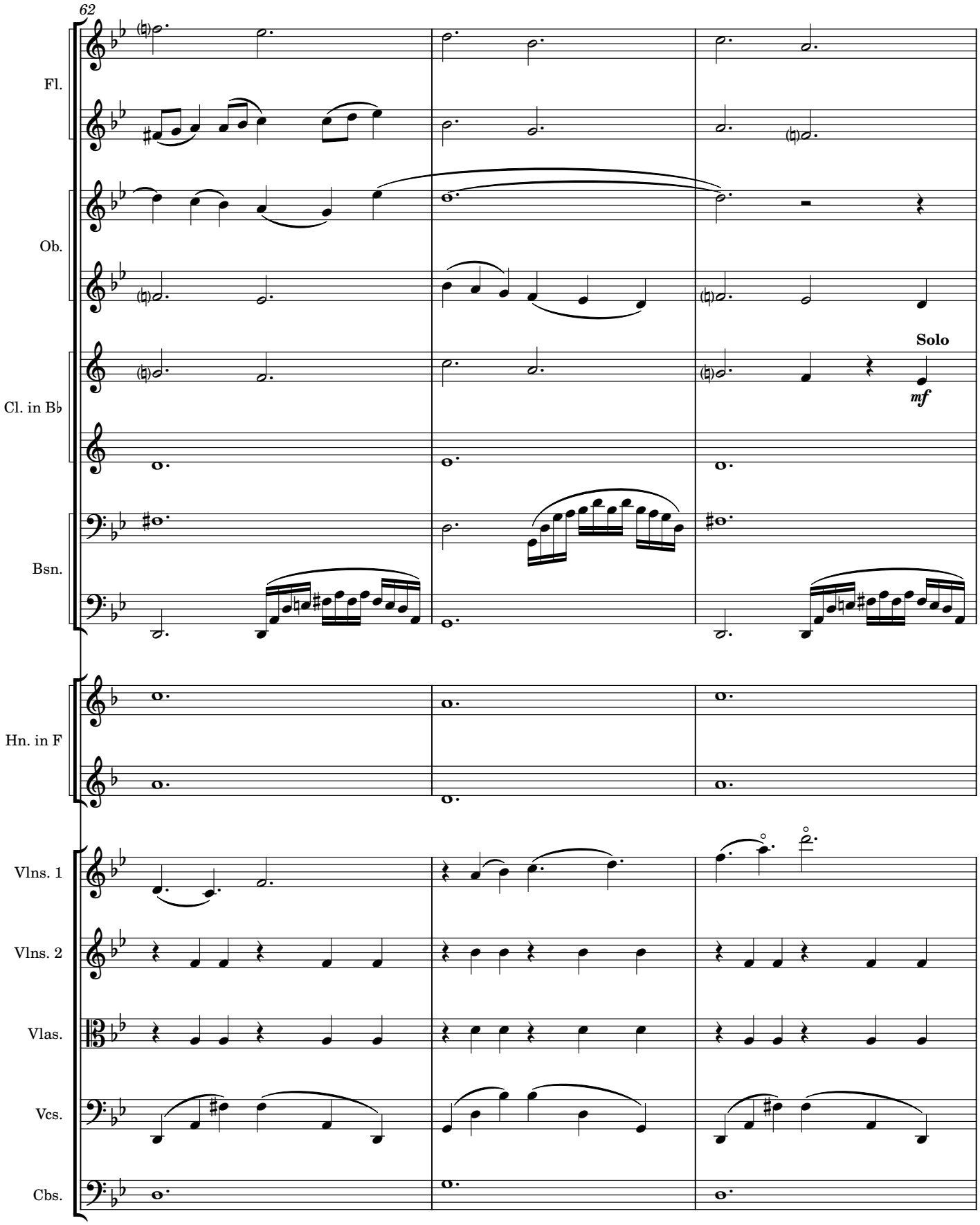
62
Fl.
Ob.
Cl. in B♭
Solo
mf
Bsn.
Hn. in F
Vlns. 1
Vlns. 2
Vlas.
Vcs.
Cbs.

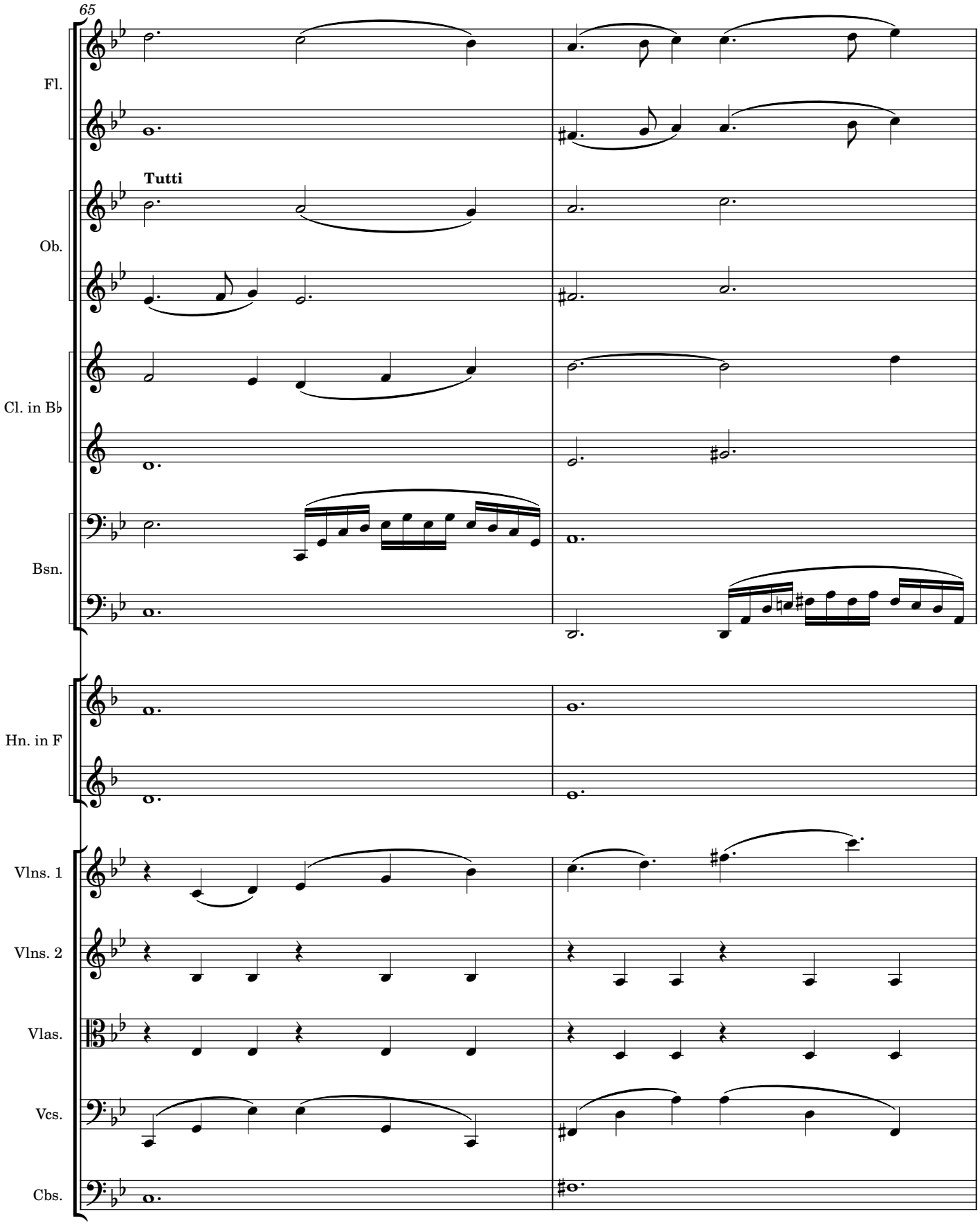
65
Fl.
Tutti
Ob.
Cl. in B♭
Bsn.
Hn. in F
Vlns. 1
Vlns. 2
Vlas.
Vcs.
Cbs.

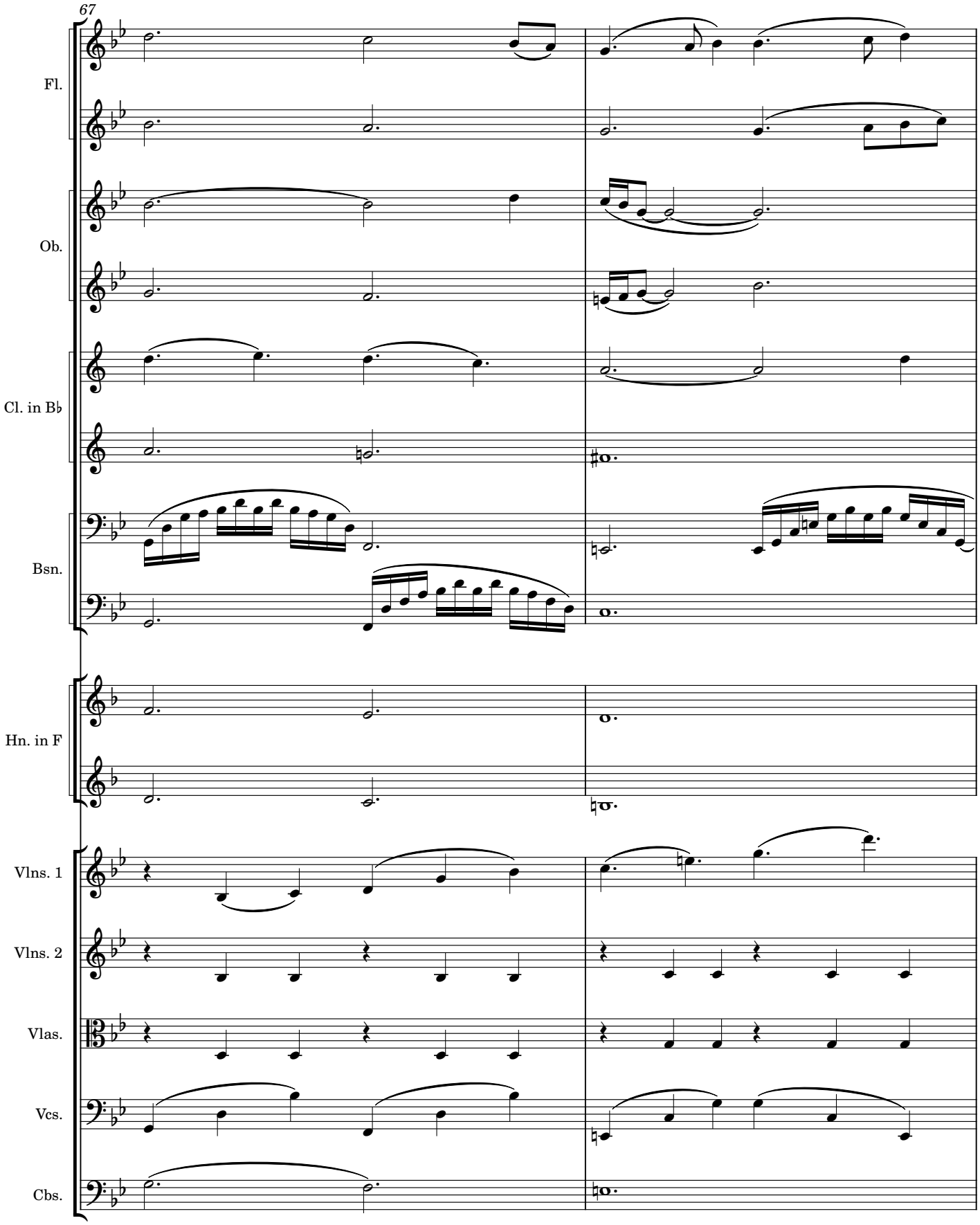
67
Fl.
Ob.
Cl. in B♭
Bsn.
Hn. in F
Vlns. 1
Vlns. 2
Vlas.
Vcs.
Cbs.

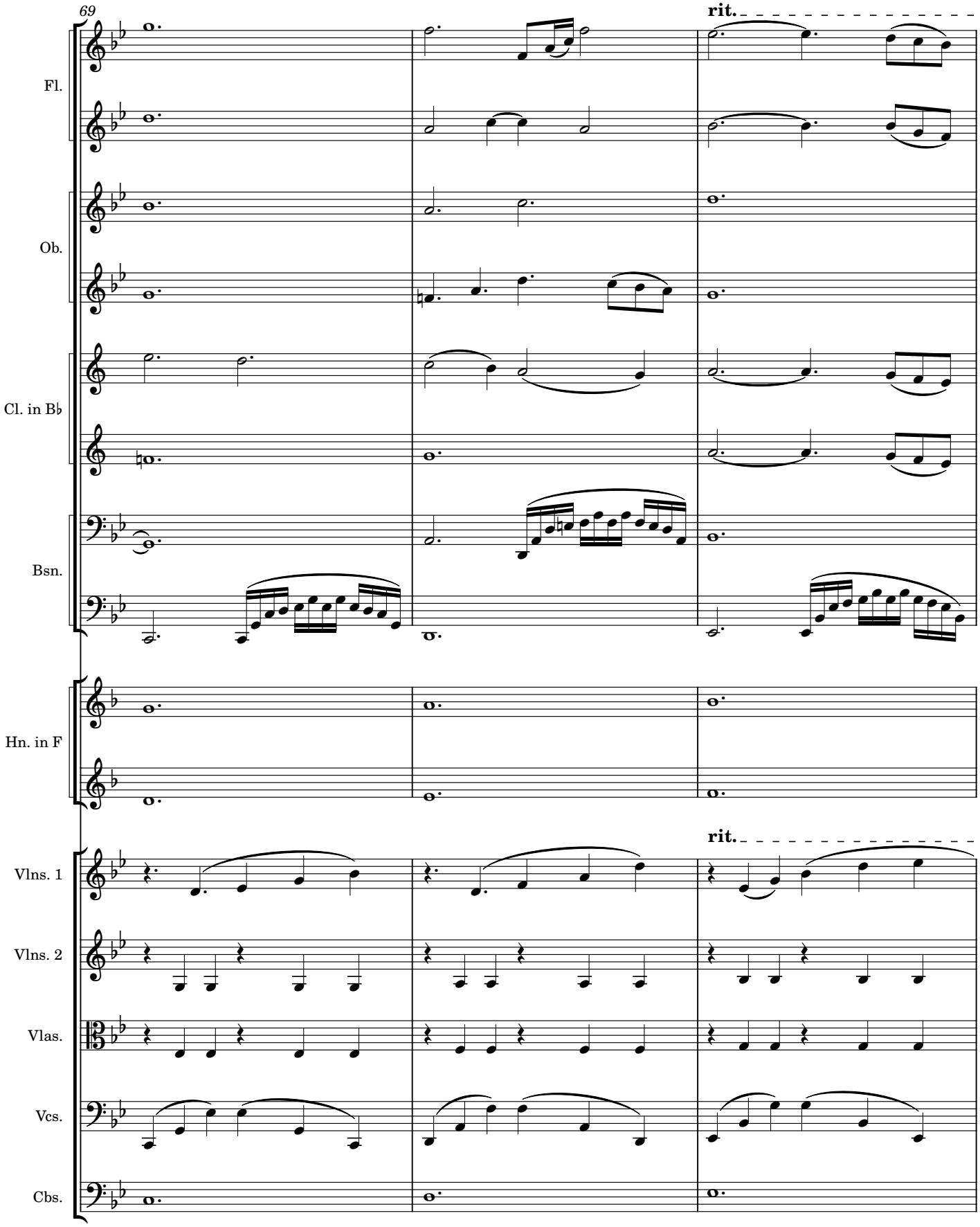
69
rit.
Fl.
Ob.
Cl. in B♭
Bsn.
Hn. in F
rit.
Vlns. 1
Vlns. 2
Vlas.
Vcs.
Cbs.

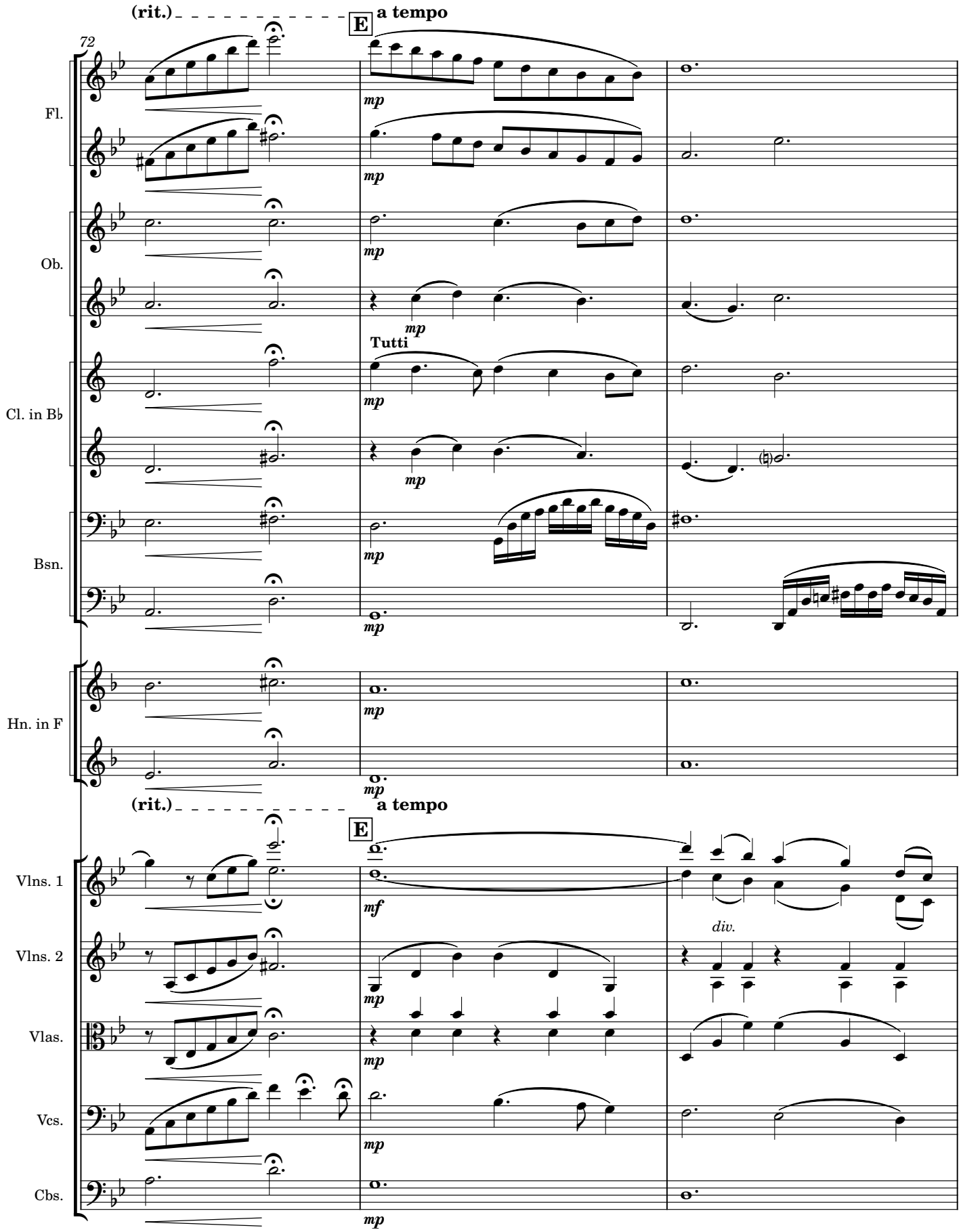
(rit.)
E
a tempo
72
Fl.
Ob.
Tutti
Cl. in B♭
Bsn.
Hn. in F
(rit.)
E
a tempo
Vlns. 1
div.
Vlns. 2
Vlas.
Vcs.
Cbs.

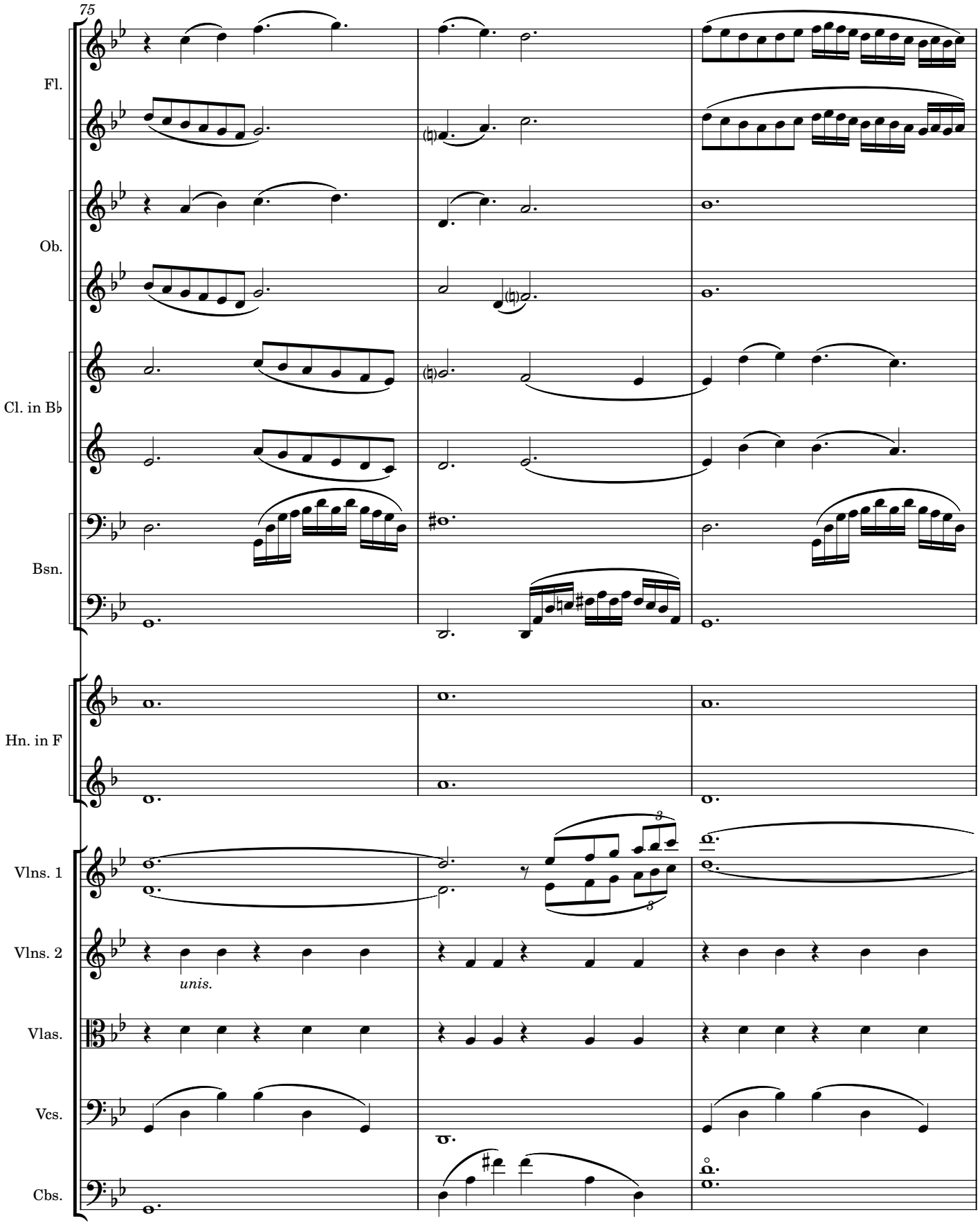
75
Fl.
Ob.
Cl. in B♭
Bsn.
Hn. in F
Vlns. 1
Vlns. 2
unis.
Vlas.
Vcs.
Cbs.

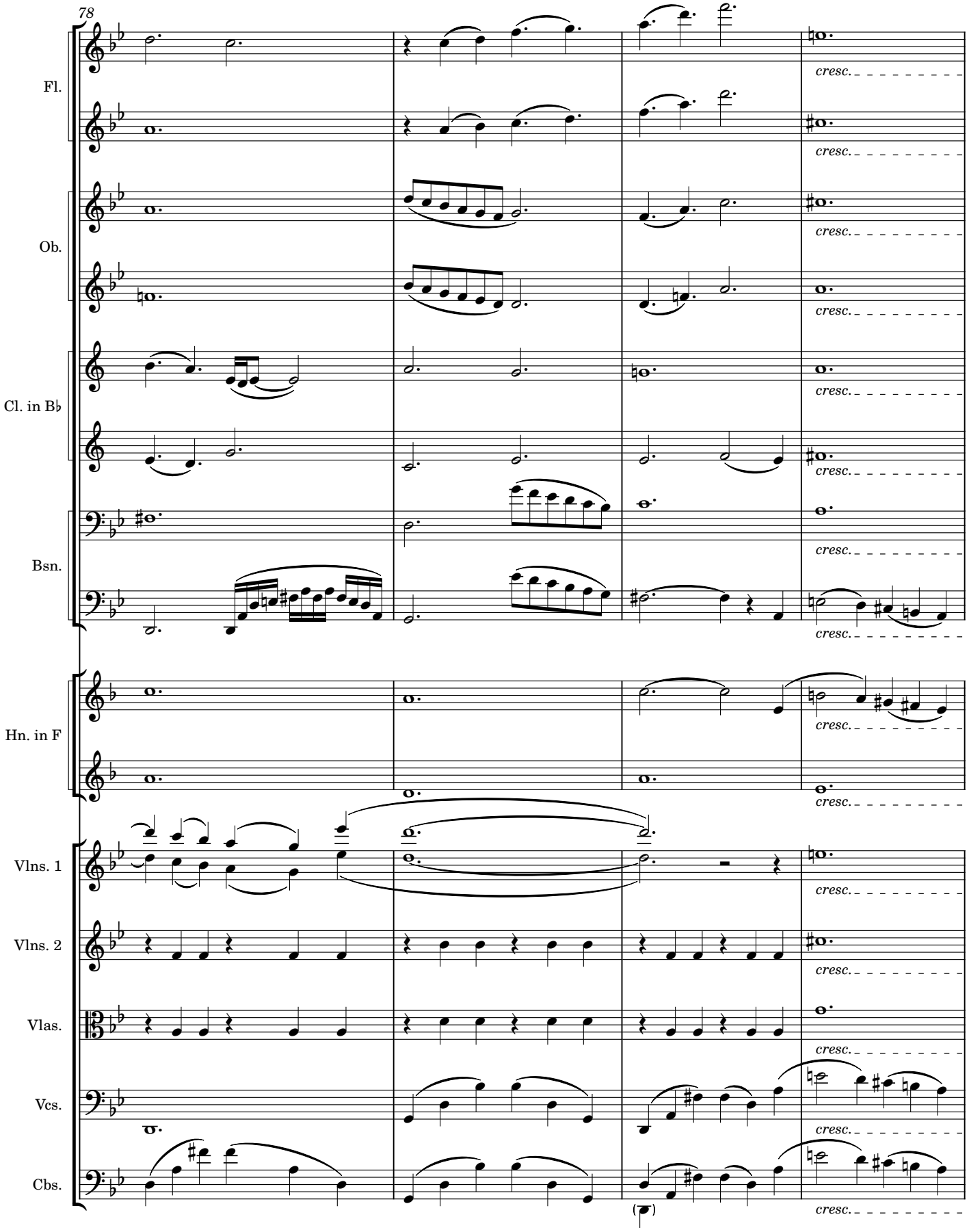
78
Fl.
Ob.
Cl. in B♭
Bsn.
Hn. in F
Vlns. 1
Vlns. 2
Vlas.
Vcs.
Cbs.
cresc.

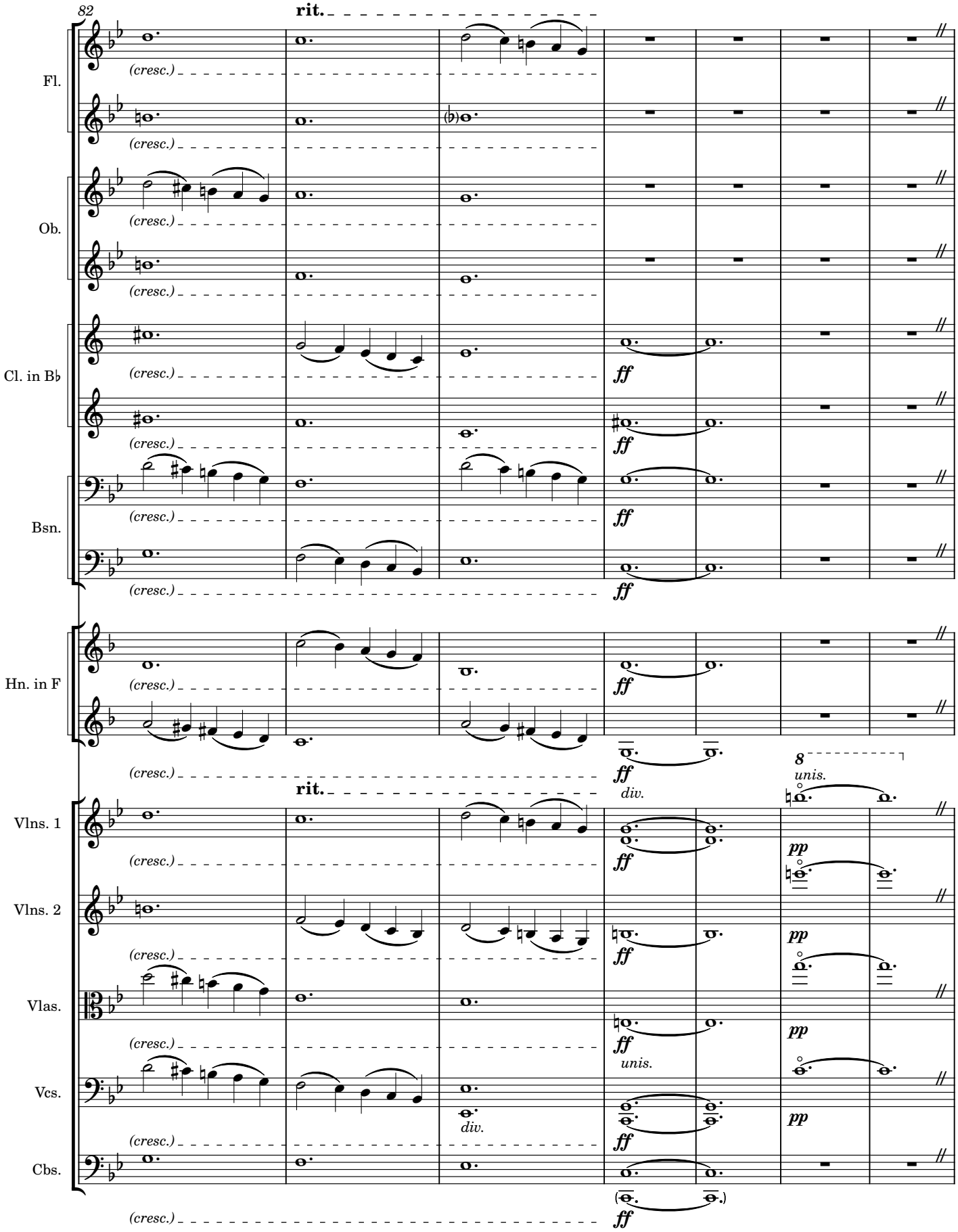
82
rit.
Fl.
Ob.
Cl. in B♭
Bsn.
Hn. in F
Vlns. 1
Vlns. 2
Vlas.
Vcs.
Cbs.
(cresc.)
ff
div.
unis.
8
pp

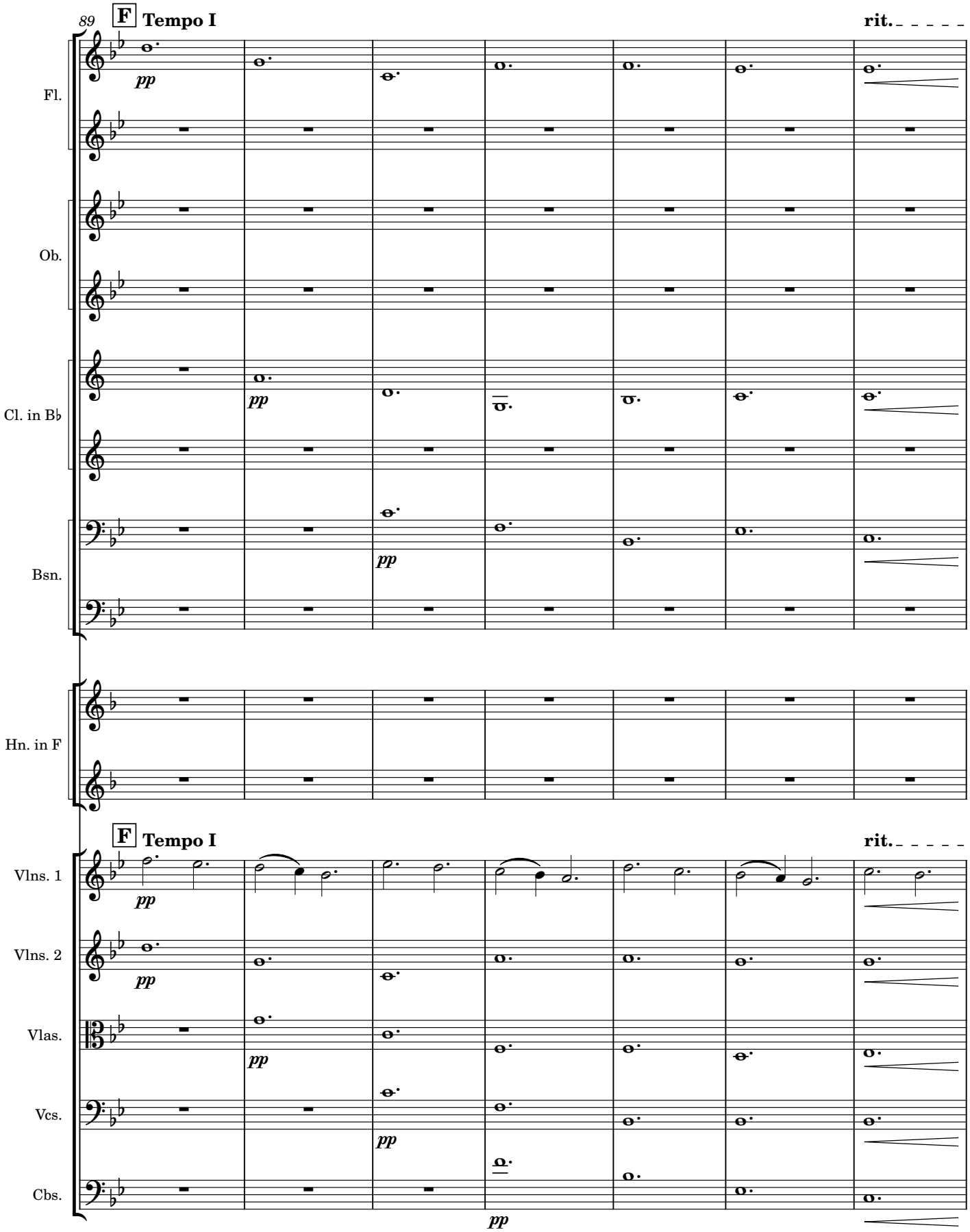
89
F
Tempo I
rit.
Fl.
Ob.
Cl. in B♭
Bsn.
Hn. in F
F
Tempo I
rit.
Vlns. 1
Vlns. 2
Vlas.
Vcs.
Cbs.
pp

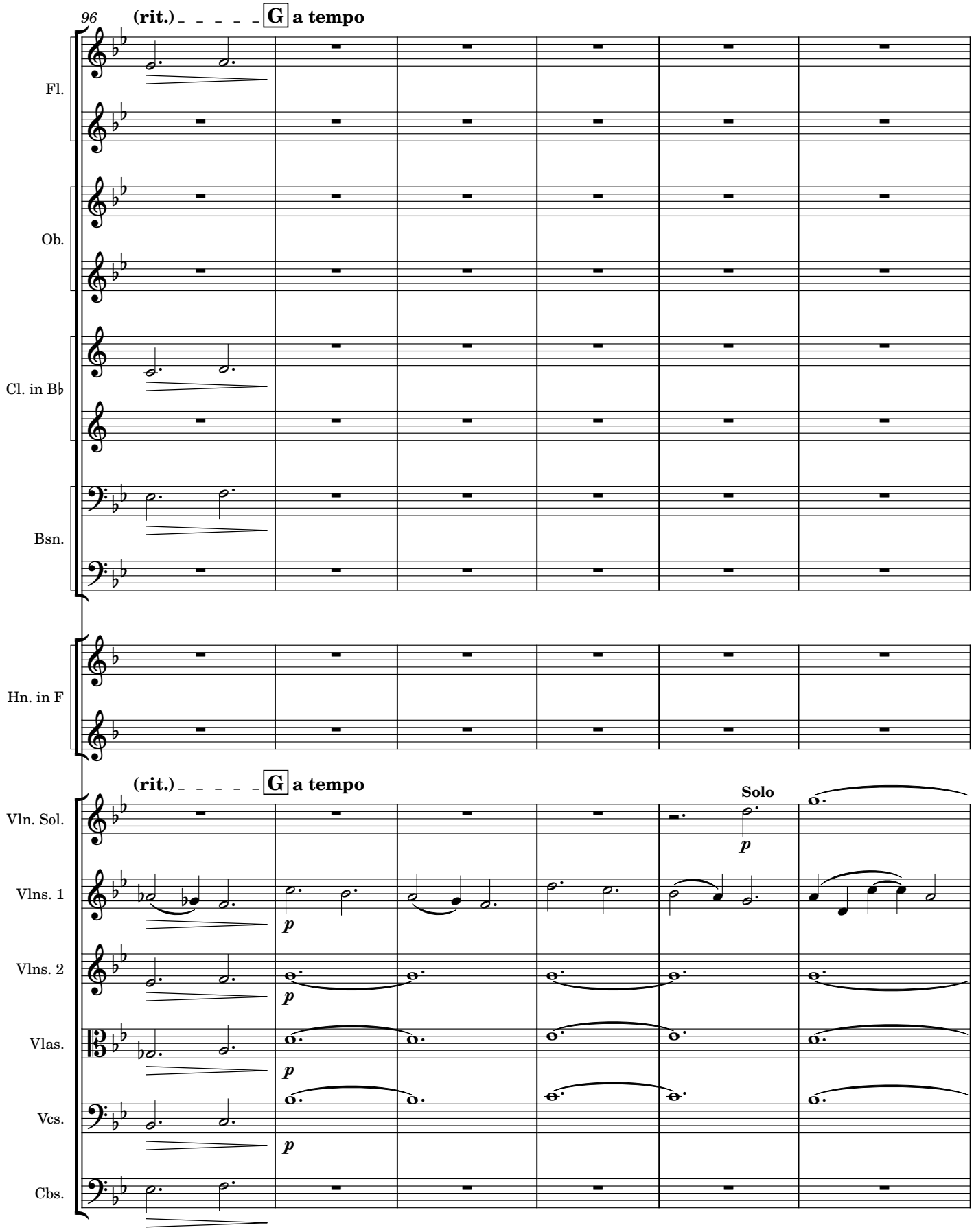
96
(rit.)
G
a tempo
Fl.
Ob.
Cl. in B♭
Bsn.
Hn. in F
(rit.)
G
a tempo
Solo
Vln. Sol.
Vlns. 1
Vlns. 2
Vlas.
Vcs.
Cbs.
p

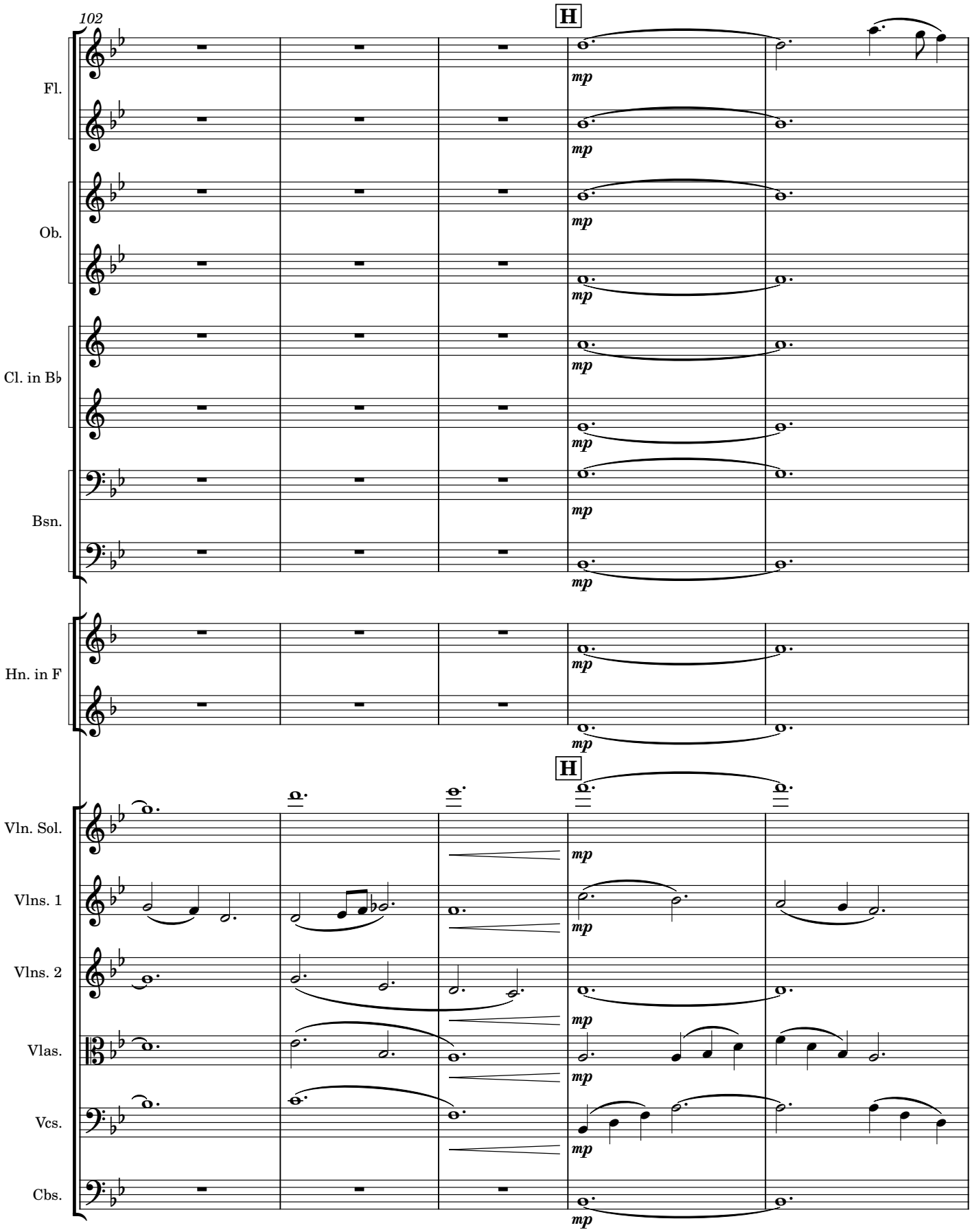
102
H
Fl.
Ob.
Cl. in B♭
Bsn.
Hn. in F
Vln. Sol.
Vlns. 1
Vlns. 2
Vlas.
Vcs.
Cbs.
mp

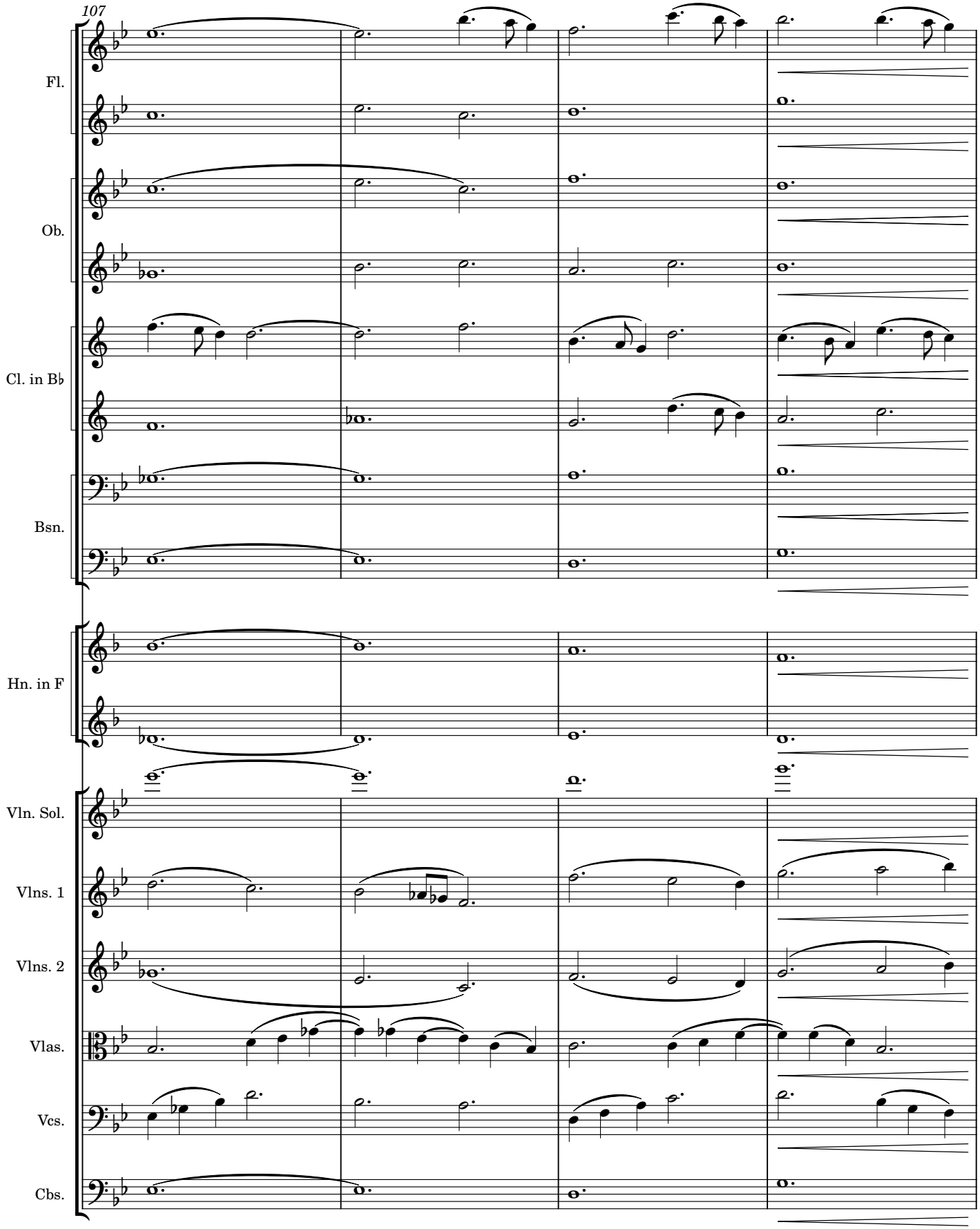
107
Fl.
Ob.
Cl. in B♭
Bsn.
Hn. in F
Vln. Sol.
Vlns. 1
Vlns. 2
Vlas.
Vcs.
Cbs.

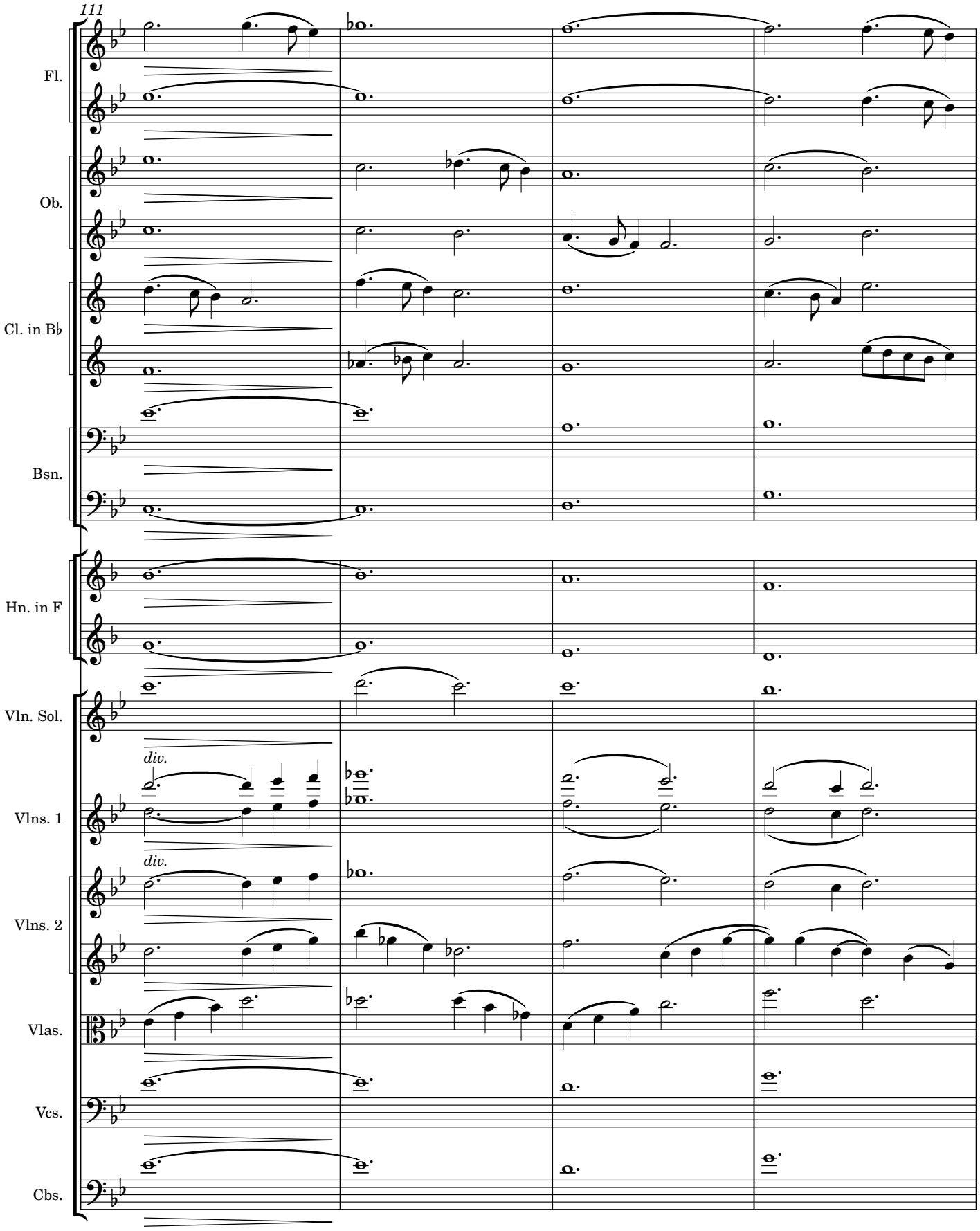
111
Fl.
Ob.
Cl. in B♭
Bsn.
Hn. in F
Vln. Sol.
div.
Vlns. 1
div.
Vlns. 2
Vlas.
Vcs.
Cbs.

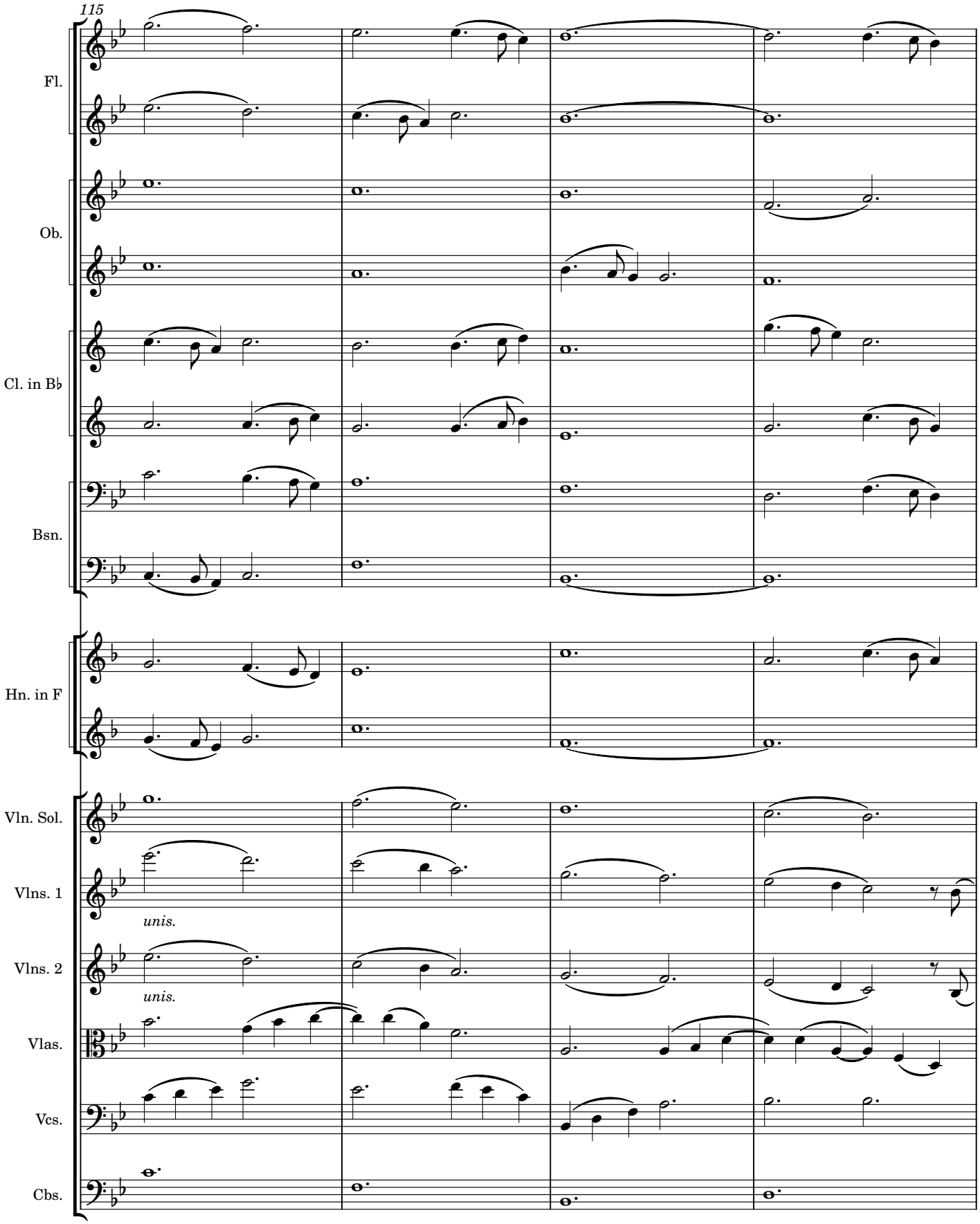
115
Fl.
Ob.
Cl. in B♭
Bsn.
Hn. in F
Vln. Sol.
Vlns. 1
unis.
Vlns. 2
unis.
Vlas.
Vcs.
Cbs.

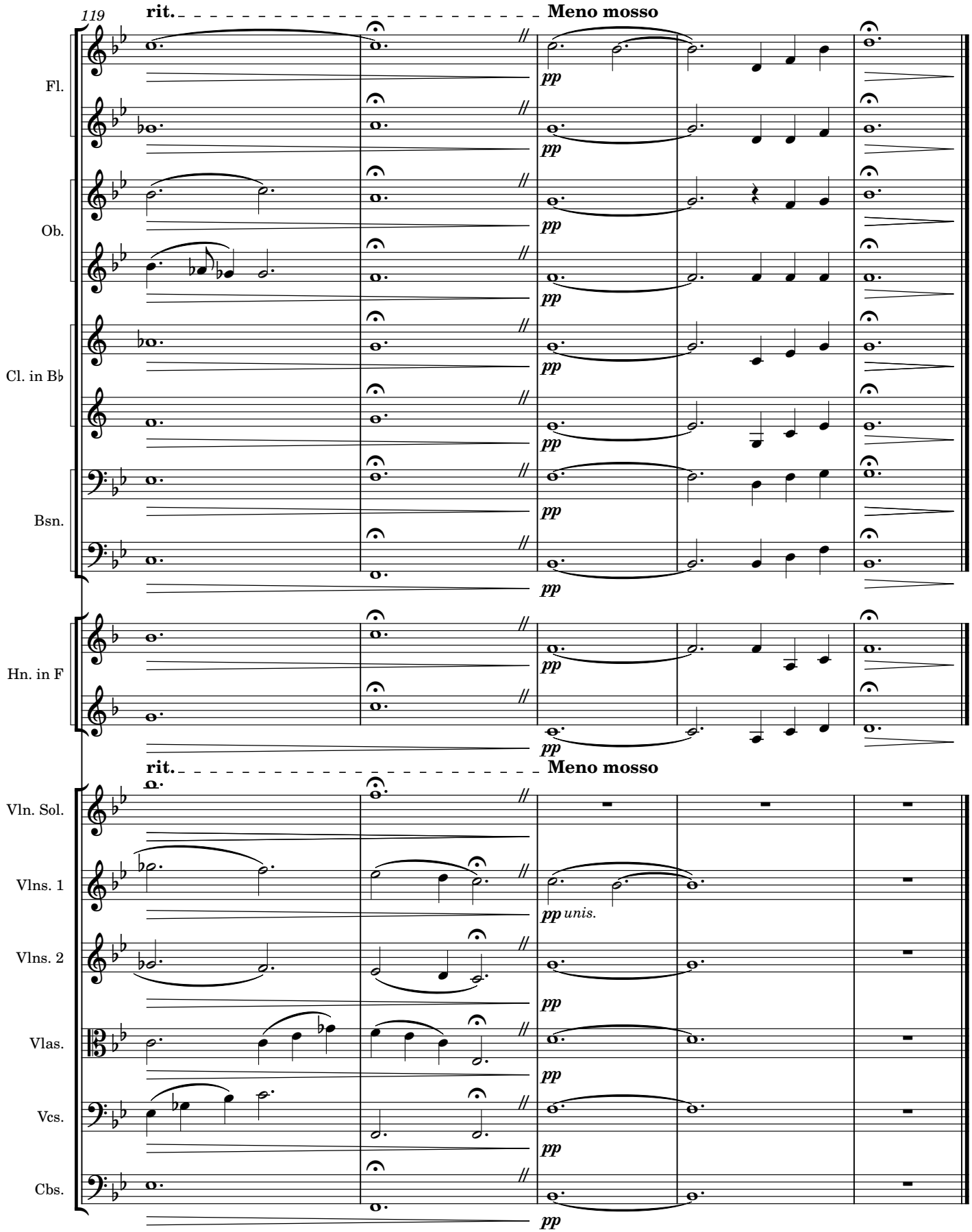
119
rit.
Meno mosso
Fl.
Ob.
Cl. in B♭
Bsn.
Hn. in F
Vln. Sol.
Vlns. 1
Vlns. 2
Vlas.
Vcs.
Cbs.
pp
unis.