FROM THE FIRST HELLO

(TO THE LAST GOODBYE)

(1956)

as sung by The Boston Common

Words and Music by JOHNNY BURKE

Arrangement by LOU PERRY

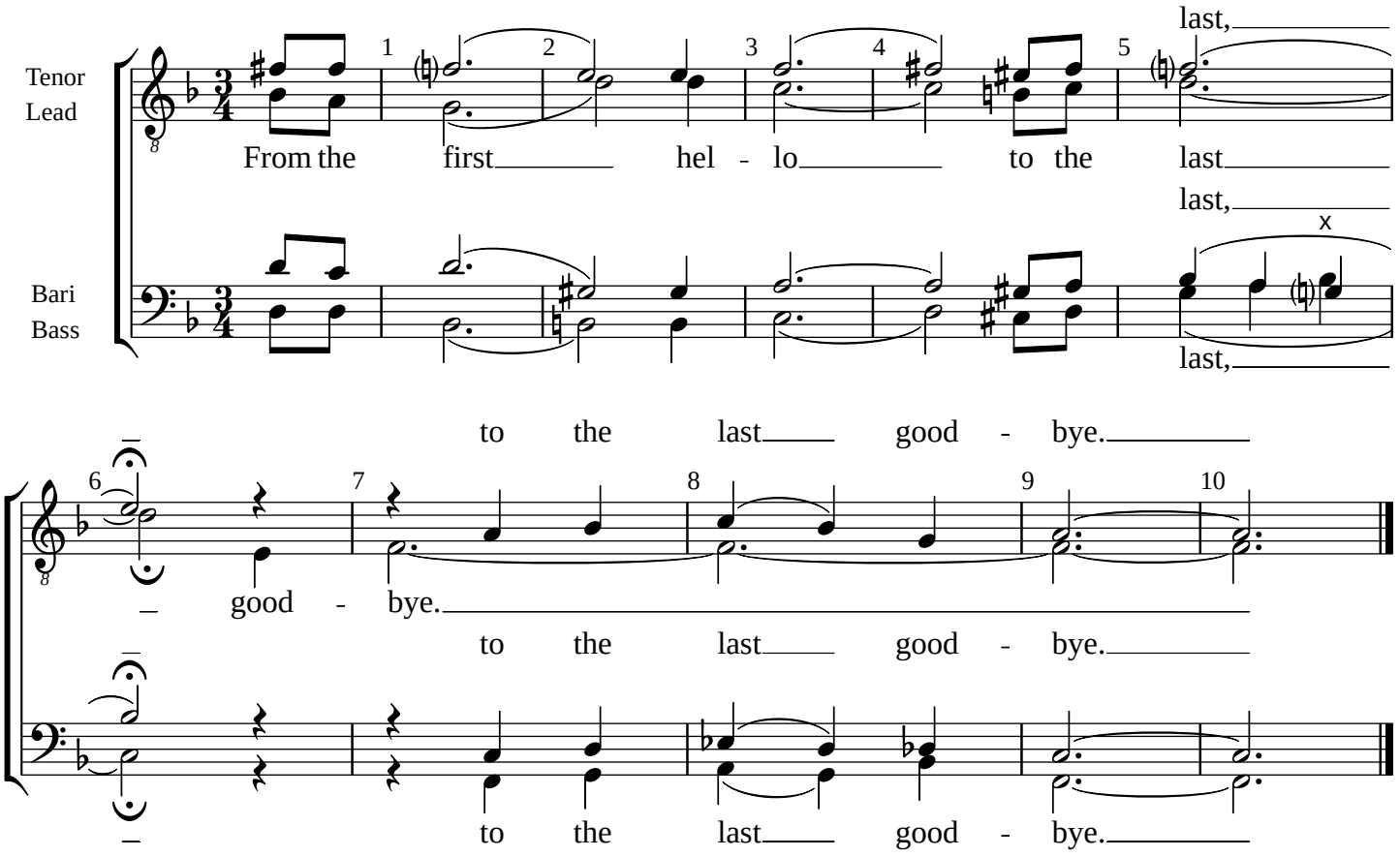

Performance Notes

Lorem ipsum dolor sit amet, consectetuer adipiscing elit. Donec hendrerit tempor tellus. Donec pretium posuere tellus. Proin quam nisl, tincidunt et, mattis eget, convallis nec, purus. Cum sociis natoque penatibus et magnis dis parturient montes, nascetur ridiculus mus. Nulla posuere. Donec vitae dolor. Nullam tristique diam non turpis. Cras placerat accumsan nulla. Nullam rutrum. Nam vestibulum accumsan nisl.

As a final note: Questions about the contest suitability of this song/arrangement should be directed to the judging community and measured against current contest rules. Ask *before* you sing.