lg

Louis Gan

Designer

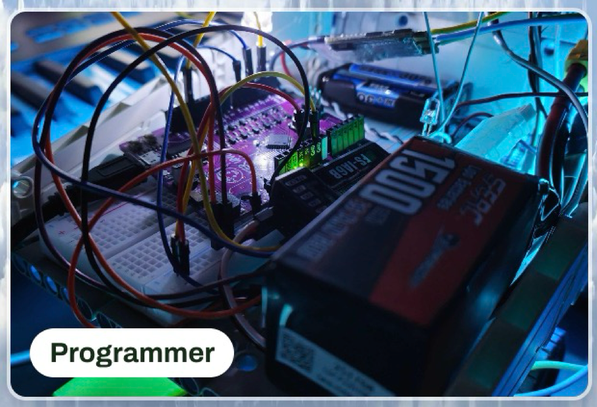

PHIBIOUS ROVER

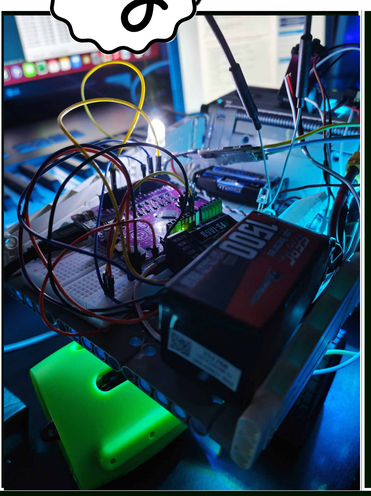

Triton Amphibious Rover

From the ground up, I modified a LEGO Technic rover with underwater motors, a rudder, and microcontroller. This enables it to be controlled remotely with an RC controller and is one of my largest electronics projects.

THE PLATYMETER - CUSTOM PCB MULTIMETER

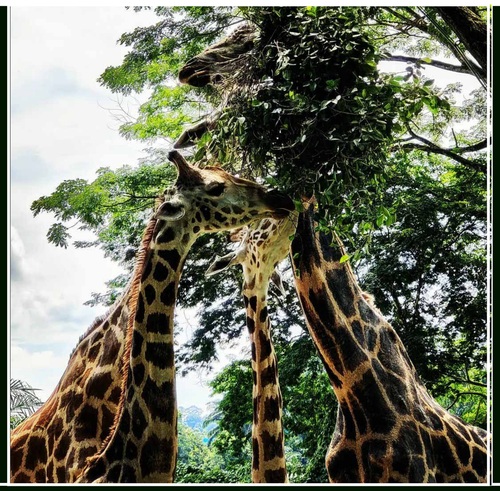

Wildlife & Nature Photography

Capturing Earth at its finest with some of my favourite suite of cameras - Canon R5, Nikon D5000, Hasselblad Find X5 Pro and underwater photography with a GoPro.

You can find my work on my Instagram and films on my YouTube channel.

NFC

Louis Gan

Designer

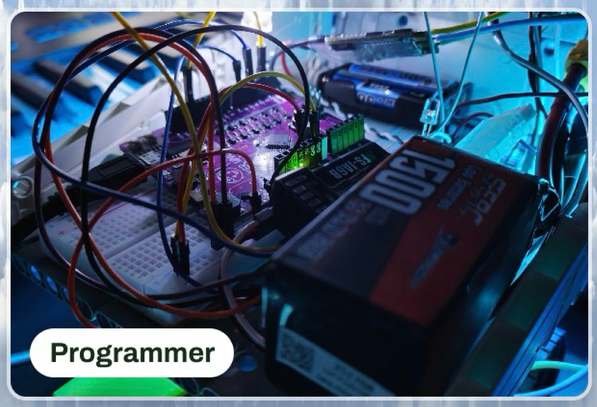

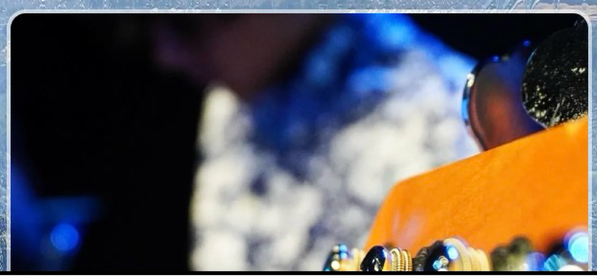

PHIBIOUS ROVER THE PLATYMETER - CUSTOM PCB MULTIMETER NFC

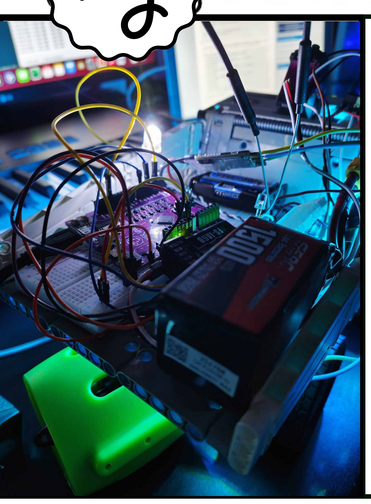

Triton Amphibious Rover

From the ground up, I modified a LEGO Technic rover with underwater motors, a rudder, and microcontroller. This enables it to be controlled remotely with an RC controller and is one of my largest electronics projects.

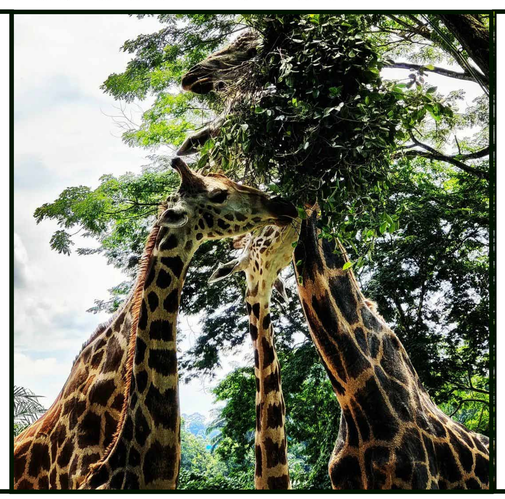

Wildlife & Nature Photography

Capturing Earth at its finest with some of my favourite suite of cameras - Canon R5, Nikon D5000, Hasselblad Find X5 Pro and underwater photography with a GoPro.

You can find my work on my Instagram and films on my YouTube channel.