# GUIDE to LAUNCH

The Ultimate Business Launch Playbook

Setup Concierge

# Chapter 1: Introduction to Business Launching

## The Entrepreneurial Mindset

The entrepreneurial mindset is a unique way of thinking that distinguishes successful entrepreneurs from the rest. It encompasses a blend of creativity, resilience, and a proactive approach to problem-solving. Entrepreneurs who cultivate this mindset are not only able to envision opportunities where others see obstacles but are also willing to take calculated risks to turn their ideas into reality. This mindset is essential for navigating the challenges of starting and growing a business in today's competitive landscape.

One of the key traits of the entrepreneurial mindset is an unwavering belief in one’s abilities. This self-efficacy allows entrepreneurs to face setbacks without losing motivation. They understand that failure is often a stepping stone to success, and they are equipped to learn from their experiences. By embracing a growth mentality, they continually seek to improve their skills and knowledge, which is crucial for staying ahead in industries that are constantly evolving.

Moreover, successful entrepreneurs are adept at networking and building relationships. They understand the power of collaboration and often seek partnerships that can enhance their business ventures. This networking not only provides access to valuable resources but also opens doors to new perspectives and ideas. An entrepreneurial mindset encourages open communication and the sharing of ideas, which can lead to innovative solutions and improved business strategies.

Additionally, digital marketing strategies play a pivotal role in the entrepreneurial journey. Entrepreneurs with a keen understanding of these strategies can effectively reach their target audience and engage them meaningfully. This engagement is crucial for brand recognition and customer loyalty, which are vital for long-term success. By leveraging social media and e-commerce tactics, entrepreneurs can maximise their outreach and create a robust online presence that resonates with their audience.

Finally, financial planning is an indispensable aspect of the entrepreneurial mindset. Entrepreneurs must approach their finances with diligence and foresight, ensuring they have the necessary resources to fuel their growth. This involves not only budgeting and forecasting but also understanding legal considerations that may impact their ventures. By integrating sound financial practices with their innovative ideas, entrepreneurs can build sustainable businesses that thrive in the marketplace.

## Understanding the Business Landscape

In the dynamic world of business, understanding the landscape is crucial for success. Entrepreneurs and small business owners must be aware of the various factors that influence their market, including competition, customer behaviour, and technological advancements. This knowledge allows them to create strategies that align with current trends and consumer needs, ensuring their business remains relevant and competitive.

Digital marketing has transformed how businesses interact with their customers. With the rise of social media and online platforms, entrepreneurs must leverage these tools to engage effectively with their target audience. Understanding the nuances of digital marketing strategies not only helps in building brand awareness but also in driving sales and fostering customer loyalty.

Financial planning is another essential aspect of navigating the business landscape. New ventures often face financial constraints, making it vital for entrepreneurs to develop robust budgets and financial forecasts. By understanding their financial position, business owners can make informed decisions regarding investments, scaling, and managing operational costs, ultimately paving the way for sustainable growth.

Branding plays a pivotal role in defining a business's identity. Entrepreneurs need to create a strong brand presence that resonates with their audience. This involves crafting a compelling brand story, visual identity, and consistent messaging across all platforms. A well-established brand not only differentiates a business from competitors but also builds trust and credibility with customers.

Finally, networking and partnerships are invaluable in today's interconnected market. Building relationships with other entrepreneurs, influencers, and industry leaders can open doors to new opportunities and collaborations. By actively engaging in networking, entrepreneurs can enhance their visibility and gain insights that may lead to innovative ideas and successful partnerships.

# Chapter 2: Crafting Your Business Idea

## Identifying Market Needs

Identifying market needs is a fundamental step in launching a successful business. Entrepreneurs must engage in thorough research to understand the demands of their target audience. By analysing trends, consumer behaviours, and competitor offerings, one can uncover gaps in the market that present opportunities for innovation and growth. This process not only informs product development but also shapes effective marketing strategies that resonate with potential customers.

A vital aspect of identifying market needs is listening to the voice of the customer. Surveys, interviews, and feedback channels are invaluable tools for gathering insights directly from consumers. By asking the right questions, entrepreneurs can gain a clearer picture of what their audience values most. This direct interaction fosters a connection between the business and its customers, leading to more tailored solutions that satisfy real needs.

Moreover, it is essential to keep an eye on industry trends and advancements. The business landscape is ever-changing, and staying informed about emerging technologies or shifts in consumer preferences can give entrepreneurs a competitive edge. By embracing adaptability, businesses can pivot their strategies to align with evolving market demands, ensuring they remain relevant and appealing to their target demographic.

Networking plays a significant role in identifying market needs as well. Engaging with other entrepreneurs, industry experts, and potential partners can provide fresh perspectives and insights. These interactions can lead to collaborations that enhance product offerings and expand market reach. Entrepreneurs should actively seek opportunities to connect with others in their field, as these relationships can be instrumental in uncovering new needs and refining existing solutions.

Lastly, entrepreneurs should not shy away from testing their products or services in the market. Prototyping and piloting initiatives can provide real-time feedback that is crucial for identifying whether the market needs are being met. This iterative process helps refine the business model and ensures that the final product aligns closely with customer expectations. By embracing a proactive approach to market needs identification, entrepreneurs can lay a solid foundation for long-term success.

## Validating Your Business Concept

Validating your business concept is an essential step in the entrepreneurial journey. Before investing significant time and resources, it's crucial to ensure that your idea meets a genuine need in the market. Conducting thorough market research can provide valuable insights into your target audience's preferences, behaviours, and pain points. This information is vital in shaping your product or service to ensure it resonates with potential customers.

One effective method for validating your business concept is through customer feedback. Engaging potential customers through surveys, interviews, or focus groups allows you to gather direct insights. By asking open-ended questions, you can discover what your audience truly values and whether your offering aligns with their expectations. This process not only helps refine your concept but also builds early relationships with potential customers, fostering loyalty even before your launch.

Additionally, consider creating a minimum viable product (MVP) to test your idea in the real world. An MVP allows you to offer a simplified version of your product or service to early adopters. This approach can save you time and money while providing critical data on customer reactions and preferences. By analysing the feedback from your MVP, you can make informed adjustments to enhance your offering before a full-scale launch.

Networking within your industry can also aid in validating your business concept. By connecting with mentors, peers, and potential partners, you can gather insights and advice that may highlight aspects you hadn't considered. This collaboration can enrich your understanding of market dynamics and customer needs, ensuring that your concept is not only viable but also competitive.

Lastly, keep a close eye on your competitors. Understanding their strengths and weaknesses can provide context for your business concept and highlight potential gaps in the market. By positioning your offering to fill these gaps, you can create a unique value proposition that stands out. Validating your business concept is about being proactive and flexible, ensuring you are ready to meet the demands of your target market effectively.

# Chapter 3: Digital Marketing Strategies for Start-ups

## Building Your Online Presence

In today's digital landscape, establishing a robust online presence is crucial for entrepreneurs, creators, and small business owners. This presence acts as the foundation upon which your brand is built, allowing you to reach a wider audience and engage with potential customers effectively. The first step in this process is to create a user-friendly website that reflects your brand's identity. Your website should not only showcase your products or services but also provide valuable information that resonates with your target audience.

Social media platforms play a pivotal role in building your online presence. They provide an opportunity to connect with your audience on a more personal level and foster community engagement. By sharing insightful content, responding to comments, and participating in conversations, you can create a loyal following. Utilising platforms like Instagram, Facebook, and LinkedIn strategically can amplify your reach and enhance brand visibility, driving traffic back to your website.

Content marketing is another essential aspect of developing your online presence. By creating high-quality content that addresses the needs and interests of your audience, you position yourself as an expert in your field. Blog posts, videos, and podcasts can serve as valuable tools to educate your audience and promote your brand. Consistently updating your content not only boosts your SEO but also keeps your audience engaged and returning for more.

Moreover, search engine optimisation (SEO) is a critical component that cannot be overlooked. Implementing effective SEO strategies ensures that your content is discoverable by search engines, ultimately leading to increased traffic to your site. Focus on keyword research, on-page optimisation, and backlinking to enhance your website's visibility. A well-optimised site not only attracts visitors but also converts them into customers, significantly impacting your business growth.

Finally, monitoring your online presence through analytics is vital. By analysing data from your website and social media platforms, you can gain insights into user behaviour and preferences. This information allows you to refine your strategies, ensuring that you remain relevant and competitive in your niche. Embracing this continuous improvement mindset will empower you to adapt to changes in the market and the needs of your audience, ultimately leading to sustained success in your entrepreneurial journey.

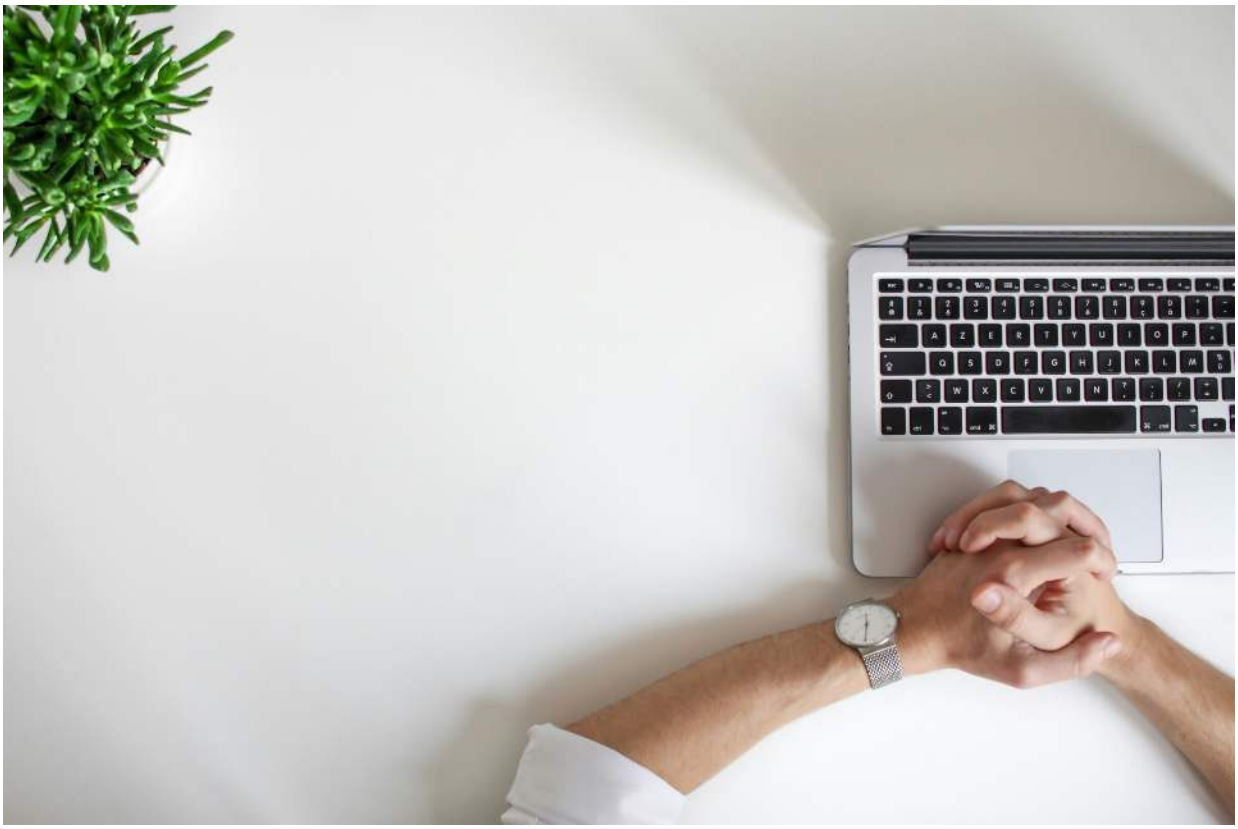

## Search Engine Optimisation (SEO) Basics

Search Engine Optimisation (SEO) is a fundamental aspect of digital marketing that every entrepreneur should understand. It involves a series of strategies aimed at enhancing a website's visibility in search engine results. For start-ups, mastering SEO can lead to increased organic traffic, which is essential for growing brand awareness and driving sales. The basics of SEO encompass keyword research, on-page optimisation, and link-building, all of which are crucial for building a strong online presence.

Keyword research is the first step in any SEO strategy. Entrepreneurs must identify the terms and phrases their target audience uses when searching for products or services. Tools like Google Keyword Planner and SEMrush can help in discovering relevant keywords that not only align with business offerings but also have a good search volume. By strategically incorporating these keywords into website content, entrepreneurs can significantly improve their chances of ranking higher on search engine results pages.

On-page optimisation refers to the practice of enhancing individual web pages to rank higher and earn more relevant traffic. This includes optimising title tags, meta descriptions, and header tags, as well as ensuring that content is engaging and informative. Entrepreneurs should also focus on user experience by ensuring that their website is mobile-friendly and loads quickly. These factors play a critical role in how search engines evaluate and rank a site.

Link-building is another essential component of SEO that involves acquiring hyperlinks from other websites to your own. This not only drives traffic but also signals to search engines that your site is reputable and authoritative. Entrepreneurs can engage in various link-building strategies, such as guest blogging, collaborating with influencers, and participating in relevant online communities. Building a robust network of backlinks can significantly enhance a start-up's search engine ranking.

In summary, understanding the basics of SEO is vital for entrepreneurs looking to establish their businesses online. By investing time in keyword research, on-page optimisation, and link-building, start-ups can create a solid foundation for their digital marketing efforts. As competition in the online space continues to grow, those who effectively leverage SEO will reap the benefits of increased visibility, traffic, and ultimately, sales.

## Content Marketing Essentials

Content marketing is a vital aspect of any successful business strategy, especially for entrepreneurs and small business owners. It involves creating valuable content that attracts and engages your target audience, ultimately leading them towards a desired action, such as purchasing a product or signing up for a newsletter. In today's digital landscape, where consumers are bombarded with information, having a well-defined content marketing strategy can set your business apart from the competition.

To begin crafting an effective content marketing plan, it is essential to understand your audience. Conducting thorough market research can help you identify their needs, preferences, and pain points. By tailoring your content to address these specific areas, you can create a strong connection with your audience, fostering trust and encouraging loyalty. This approach not only enhances customer engagement but also positions your brand as an authority in your niche.

Moreover, diverse content types can be employed to reach your audience effectively. Blogging, videos, podcasts, and social media posts are just a few formats to consider. Each type offers unique advantages and can cater to different segments of your audience. For instance, while blog posts may improve your site's SEO, videos can engage viewers more visually, leading to higher retention rates. Experimenting with various formats will help you discover what resonates best with your audience.

Consistency is another key component of content marketing. Regularly publishing high-quality content helps maintain audience interest and improves your visibility on search engines. Establishing a content calendar can aid in planning and scheduling your posts, ensuring that you cover a range of topics relevant to your audience. This systematic approach not only keeps your brand in the minds of your consumers but also allows you to measure engagement and adapt your strategy as necessary.

Finally, measuring the success of your content marketing efforts is crucial. Utilize analytics tools to track metrics such as website traffic, engagement rates, and conversion rates. Understanding what works and what doesn’t will enable you to refine your strategy over time. By continuously learning from your results and adapting your approach, you can ensure that your content marketing remains effective and contributes significantly to your business growth.

# Chapter 4: Financial Planning for New Businesses

## Creating a Business Budget

Creating a business budget is an essential step for entrepreneurs looking to establish a solid financial foundation for their ventures. The process begins with identifying all potential sources of income, including sales, investments, and any other revenue streams. By understanding your expected income, you can set realistic goals and priorities for your business expenses. This clarity will not only help you allocate funds wisely but also enable you to anticipate potential cash flow challenges down the line.

Once you have a clear picture of your income, it is crucial to outline all your business expenses. This includes fixed costs such as rent, salaries, and utilities, as well as variable costs like marketing, supplies, and shipping. By categorising these expenses, you can better analyse where your money is going and identify areas where you might reduce costs. This is particularly important for start-ups, where every penny counts in the early stages of growth.

Next, it is important to create a budget that is flexible yet comprehensive. This means preparing for unforeseen expenses and being ready to adjust your budget as your business evolves. Incorporating a contingency fund within your budget can provide a safety net for unexpected costs, allowing you to focus on growth without the constant worry of financial strain. Remember, a budget is not just a tool for tracking expenses; it is a living document that should grow and change with your business.

Regularly reviewing and adjusting your budget is vital to staying on track. Monthly or quarterly reviews can help you identify trends in your spending and income, giving you insights into your financial health. This practice allows you to make informed decisions about future investments and can help improve your overall financial strategy. Engaging with a financial advisor can also provide additional insights and expertise, making the budgeting process more efficient.

Finally, transparency in your budgeting can foster trust and collaboration within your team. By sharing your budget with key team members, you can encourage them to contribute ideas for cost-saving measures and innovative approaches to generating revenue. This collaborative atmosphere not only strengthens your business culture but can also lead to more creative solutions for achieving your financial goals. Ultimately, a well-structured budget empowers entrepreneurs to take control of their business's financial future, paving the way for success.

## Understanding Funding Options

Understanding the various funding options available is a crucial step for entrepreneurs and small business owners embarking on their journey. Each funding source has its unique set of advantages and challenges, making it essential for business owners to evaluate which option aligns best with their goals and operational needs. From bootstrapping to venture capital, the landscape of funding can be both complex and rewarding, offering pathways to growth and stability.

One of the most common funding methods is bootstrapping, where entrepreneurs use their own savings to finance their business. This approach allows for complete control over the venture, as owners do not have to answer to external investors. However, relying solely on personal funds can be limiting in terms of growth potential. Entrepreneurs should carefully consider their financial situation and the scalability of their business before choosing this route.

Another viable option is seeking angel investors, who are individuals looking to invest in promising startups. Unlike venture capitalists, angel investors often provide not just funding but also mentorship and networking opportunities. They usually invest in the early stages of a business, which can be a significant advantage for new entrepreneurs. However, it is important to find investors who share a similar vision for the business and are willing to contribute beyond just financial support.

Crowdfunding has emerged as a popular funding mechanism in recent years, particularly for creative projects and products. Platforms like Kickstarter and Indiegogo allow entrepreneurs to present their ideas to the public, inviting contributions from individuals who believe in their vision. This method not only raises funds but also serves as a marketing tool, generating interest in the product before it even launches. Nevertheless, successful crowdfunding requires a well-thought-out strategy and effective communication to attract backers.

Finally, traditional bank loans offer another avenue for funding, providing entrepreneurs with a lump sum that can be paid back over time. While this option can provide significant capital, it often requires a strong credit history and collateral. Entrepreneurs should be prepared to present a solid business plan to convince lenders of their viability. Understanding the terms and implications of such loans is crucial for maintaining financial health as the business grows.

## Financial Forecasting

Financial forecasting is an essential practice for entrepreneurs and small business owners, as it provides a roadmap for future financial performance. By projecting revenues, expenses, and cash flow, entrepreneurs can make informed decisions that guide their businesses toward success. A well-structured financial forecast allows business owners to identify potential risks and opportunities, ensuring they are prepared for various scenarios that may arise in the market.

To create an effective financial forecast, it is crucial to gather accurate data from previous financial records, market research, and industry benchmarks. Entrepreneurs should take into consideration factors such as seasonal trends, economic indicators, and competitor performance. This data serves as the foundation for building realistic projections, which can be further refined through sensitivity analysis to account for uncertainties in the business environment.

Once the data is collected, entrepreneurs can develop different types of financial forecasts, including short-term and long-term projections. Short-term forecasts typically focus on a one-year period and help in managing day-to-day operations, while long-term forecasts extend beyond three years, providing insights into strategic planning and growth opportunities. Both types of forecasts are vital for securing funding, as investors often look for a clear understanding of future financial health when considering investments.

Additionally, it is important to regularly review and update financial forecasts. As market conditions change and new information becomes available, entrepreneurs should adjust their forecasts to reflect these developments. This ongoing process not only helps in maintaining accurate projections but also allows business owners to pivot their strategies when necessary, ensuring resilience in a competitive landscape.

In conclusion, financial forecasting is a powerful tool for entrepreneurs, enabling them to navigate the complexities of launching and growing a business. By embracing this practice, small business owners can enhance their decision-making capabilities, optimise resource allocation, and ultimately increase their chances of success in the ever-evolving marketplace.

# Chapter 5: Branding Essentials for Entrepreneurs

## Designing Your Brand Identity

Designing your brand identity is a crucial step in establishing your business presence in the market. It encompasses the visual elements, messaging, and overall personality of your brand. As an entrepreneur, understanding how to effectively communicate your brand's values and mission to your audience can set you apart from competitors. This foundational work lays the groundwork for all your marketing efforts and customer interactions.

A strong brand identity begins with a clear understanding of your target audience. Research their preferences, behaviours, and pain points to create a brand that resonates with them. This involves not only knowing who they are but also how they perceive your industry and competitors. Engaging with your potential customers through surveys or social media can provide valuable insights, allowing you to tailor your brand identity to meet their expectations.

Visual elements play a significant role in brand identity. Your logo, colour palette, typography, and imagery should all work cohesively to create a memorable and impactful representation of your business. Consistency across all platforms—whether it’s your website, social media, or packaging—reinforces brand recognition and trust. Consider hiring a professional designer who can capture the essence of your brand and translate it into a visual language that appeals to your audience.

Messaging is another critical aspect of your brand identity. The tone of voice you use in your communications should reflect your brand’s personality, whether it's friendly, authoritative, or innovative. Crafting a compelling brand story can emotionally connect with your audience, making them more likely to engage with your products or services. Ensure that your messaging aligns with your visual identity and is consistently applied across all marketing channels.

Finally, remember that your brand identity is not static; it evolves as your business grows and market dynamics change. Regularly revisit and refine your identity to ensure it still resonates with your audience and stays relevant in a competitive landscape. Embrace feedback from customers and be willing to adapt, as this will ultimately strengthen your brand and enhance customer loyalty.

## Crafting Your Brand Message

Crafting your brand message is a critical step in establishing a strong identity for your business. It serves as the foundation upon which all your marketing strategies will be built. A compelling brand message resonates with your target audience, communicates your values, and differentiates you from competitors. As an entrepreneur or small business owner, you must distil your vision into a clear and concise message that encapsulates what you stand for and what you offer.

To begin crafting your brand message, start by identifying your core values and mission. Consider what drives your passion for your business and what problems you aim to solve for your customers. This introspective process will help you articulate a message that reflects your authentic self and connects emotionally with your audience. Remember, authenticity breeds trust, which is crucial in the landscape of digital marketing and e-commerce.

Next, think about your target market. Who are the individuals that would benefit most from your products or services? Understanding their needs, desires, and pain points will allow you to tailor your message directly to them. Use language that resonates with your audience, and consider how your brand can fulfil their expectations. This alignment between your message and your customers' aspirations is vital for effective engagement on social media and other marketing channels.

Once you have a clear understanding of your values and your target audience, it's time to refine your message. Aim for clarity and simplicity, avoiding jargon that may confuse or alienate potential customers. Your brand message should be easily memorable and communicable, allowing your audience to share it effortlessly within their networks. A well-crafted message can act as a powerful tool for networking and partnerships, enhancing your brand's visibility in an increasingly competitive marketplace.

Finally, regularly review and adapt your brand message to ensure it remains relevant. As your business evolves, so too may your audience and the market landscape. Stay attuned to feedback from customers and trends within your industry. By continuously refining your brand message, you will maintain a strong connection with your audience, ensuring that your business not only survives but thrives in the dynamic world of entrepreneurship.

## Building Brand Loyalty

Building brand loyalty is essential for any entrepreneur aiming to create a sustainable business. It goes beyond just gaining a customer’s initial interest; it’s about forging a connection that keeps them coming back. This connection can be established through consistent communication, engagement, and delivering exceptional value. Entrepreneurs need to focus on nurturing relationships rather than merely transactional interactions, which can significantly enhance customer retention rates and lifetime value.

One effective strategy to build brand loyalty is to understand your audience deeply. Conducting surveys, engaging on social media, and gathering feedback can provide insights into what your customers truly value. This knowledge can inform product development and marketing strategies, allowing you to tailor your offerings to meet their needs. When customers feel that their opinions are valued and their needs are being met, they are more likely to remain loyal to your brand.

Another critical aspect of building brand loyalty is creating a strong brand identity. This includes having a clear mission, values, and a unique selling proposition that resonates with your target audience. A compelling brand story can also help customers connect emotionally with your business. When people relate to your brand on a personal level, it fosters a sense of belonging and loyalty that can withstand competition and market changes.

Moreover, leveraging social media to create a community around your brand can significantly enhance loyalty. Engaging with customers through interactive content, responding to queries, and showcasing user-generated content can create a vibrant community. This sense of community can lead to brand advocates who not only remain loyal but also promote your brand to others, thereby expanding your reach organically.

Lastly, rewarding your loyal customers through exclusive offers, loyalty programs, or personalised experiences can reinforce their commitment to your brand. Recognising and appreciating their loyalty makes customers feel special and valued. By implementing these strategies, entrepreneurs can build a strong foundation of brand loyalty that supports long-term business success and growth.

# Chapter 6: E-commerce Launch Tactics

## Setting Up Your Online Store

Setting up your online store is a crucial step in launching your business effectively. It begins with selecting the right e-commerce platform that aligns with your business goals and budget. Consider options like Shopify, WooCommerce, or BigCommerce, each offering unique features tailored for different types of entrepreneurs. A user-friendly interface, secure payment gateways, and scalability should be top priorities, ensuring that your store can grow alongside your ambitions.

Once you've chosen a platform, the next step is to design an appealing and functional website. This involves selecting a theme that resonates with your brand identity and enhances user experience. Incorporate high-quality images, clear navigation, and compelling product descriptions to entice visitors. Remember, a well-designed website not only attracts customers but also builds trust and credibility in your brand.

After the aesthetic elements are in place, focus on adding your products. Organise them into categories and ensure they are easy to find. High-quality product images and detailed descriptions are key to informing potential customers. Implementing SEO strategies, such as keyword optimisation in product titles and descriptions, can significantly increase your online visibility, driving more traffic to your store.

Next, consider your marketing strategies to drive traffic and sales. Utilise social media platforms to engage with your audience and promote your products. Create targeted ads and leverage email marketing to nurture leads. Building an online presence through consistent content and community engagement can create a loyal customer base, essential for the long-term success of your e-commerce venture.

Finally, ensure you have the legalities covered. Understand the tax implications of selling online and comply with local regulations regarding e-commerce. Clearly outline your return policies and customer service processes to establish transparency with your customers. By laying a solid foundation through these steps, you will position your online store for success in the competitive digital marketplace.

## Payment Processing Solutions

In today's fast-paced digital environment, payment processing solutions are vital for entrepreneurs looking to launch and grow their businesses. These solutions provide the infrastructure needed for seamless transactions, ensuring that customers can purchase products and services effortlessly. With a variety of options available, it is essential for business owners to choose the right payment processing system that aligns with their specific needs and enhances the customer experience.

Various payment processing methods exist, ranging from traditional credit and debit card transactions to modern digital wallets and cryptocurrencies. Each method has its advantages and potential drawbacks, which entrepreneurs must carefully evaluate. For instance, while credit card processors may offer familiarity and convenience, digital wallets can provide enhanced security and faster transaction times, appealing to tech-savvy consumers. Understanding these options allows entrepreneurs to cater to a broader audience and remain competitive in the market.

Integrating payment processing solutions into an e-commerce platform requires careful planning and execution. Business owners must ensure that their chosen system is compatible with their website or application, providing a smooth user experience. This integration process often involves working with developers and tech teams to ensure that the payment gateway is secure and efficient. Additionally, entrepreneurs should consider the importance of offering multiple payment options to accommodate diverse customer preferences.

Security is a paramount concern when it comes to payment processing. Entrepreneurs must implement robust security measures to protect sensitive customer information and prevent fraud. This may include employing encryption technologies, adhering to industry standards such as PCI compliance, and regularly updating software to address potential vulnerabilities. By prioritising security, entrepreneurs can build trust with their customers, fostering loyalty and encouraging repeat business.

Finally, as businesses grow, the ability to analyse transaction data becomes increasingly important. Payment processing solutions often come with built-in analytics tools that allow entrepreneurs to track sales trends, customer behaviours, and payment method preferences. By leveraging this data, business owners can make informed decisions about marketing strategies, product offerings, and customer engagement, ultimately driving revenue and growth for their ventures.

## Inventory Management Strategies

Effective inventory management is crucial for entrepreneurs looking to optimise their operations and improve profitability. By implementing strategic inventory practices, small business owners can avoid the pitfalls of overstocking and stockouts, both of which can severely impact cash flow. Understanding the dynamics of inventory turnover can also guide creators in making informed decisions about product development and market fit, ultimately leading to a successful launch.

One key strategy in inventory management is the use of just-in-time (JIT) inventory systems. This approach minimises holding costs by ordering stock only as it is needed for production or sales. For e-commerce businesses, JIT can enhance responsiveness to market demands, allowing entrepreneurs to adapt quickly to changing consumer preferences. Additionally, leveraging technology such as inventory management software can streamline this process, providing real-time data and insights into stock levels and trends.

Another effective strategy is categorising inventory based on its turnover rate. Employing the ABC analysis method helps businesses identify which products are the most critical to their operations. By focusing on high-turnover items, entrepreneurs can ensure that they maintain adequate stock levels while minimising excess inventory on slower-moving products. This strategic differentiation allows for better financial planning and resource allocation, maximising overall efficiency.

Collaboration with suppliers is also vital in maintaining an effective inventory management system. Establishing strong partnerships can lead to improved communication and more favourable terms, such as bulk purchasing discounts or flexible payment options. Entrepreneurs who actively engage their suppliers in discussions about inventory needs can create a more resilient supply chain, helping to mitigate risks associated with fluctuations in demand or unforeseen disruptions.

Finally, regular inventory audits are essential for maintaining accuracy and transparency in stock management. Conducting these audits allows small business owners to identify discrepancies, reduce shrinkage, and ensure that their inventory records reflect actual stock levels. This practice not only supports effective financial planning but also builds trust with stakeholders, including customers and investors, who value transparency in operations.

# Chapter 7: Social Media Engagement for Start-ups

## Choosing the Right Platforms

In the rapidly evolving landscape of entrepreneurship, selecting the right platforms for your business is crucial for success. The platforms you choose will not only shape your brand's online presence but also determine how effectively you connect with your target audience. As entrepreneurs, it is essential to evaluate the various digital channels available, weighing their benefits against your specific business objectives. By carefully considering the right platforms, you can enhance your marketing strategies, streamline your operations, and ultimately drive growth.

When exploring different platforms, it's important to understand the demographics and behaviours of your target audience. Each platform caters to distinct user bases, which can significantly impact your marketing efforts. For instance, while Instagram is ideal for visually-driven content and younger audiences, LinkedIn serves as a powerful tool for B2B connections and professional networking. Conducting thorough market research will help you identify where your potential customers spend their time and how best to engage with them.

Furthermore, consider the functionalities each platform offers. Some platforms may provide comprehensive tools for analytics, advertising, and customer engagement, while others might be more limited in scope. For instance, e-commerce businesses might benefit from platforms like Shopify or WooCommerce for their tailored features, whereas service-based businesses might find more value in platforms that facilitate booking and appointments. Assessing these functionalities will allow you to align your operational needs with the right technological solutions.

Additionally, think about the scalability of the platforms you choose. As your business grows, your needs will evolve, and the platforms that once served you well may become insufficient. Opting for platforms that can adapt and scale with your business will save you time and resources in the long run. This foresight is particularly important in a digital landscape that is constantly changing and expanding.

Lastly, don’t underestimate the power of integration. Choosing platforms that can seamlessly work together will enhance your efficiency and provide a more cohesive experience for your customers. For example, integrating your social media channels with your email marketing platform can create a unified brand voice and streamline your communication efforts. By focusing on the right platforms and ensuring they complement each other, you set a solid foundation for your entrepreneurial journey.

## Developing a Social Media Strategy

In today's digital age, developing a robust social media strategy is essential for any entrepreneur or small business owner looking to establish their brand. Social media platforms provide a unique opportunity to engage with potential customers, build relationships, and promote products or services. When creating a strategy, it is crucial to define clear objectives that align with overall business goals. This might include increasing brand awareness, driving website traffic, or generating leads through targeted campaigns.

Understanding the target audience is a vital component of a successful social media strategy. By identifying the demographics, interests, and behaviours of potential customers, entrepreneurs can tailor their content to resonate with the audience effectively. Conducting market research and utilising analytics tools can provide valuable insights that inform content creation and posting schedules. This ensures that the strategy is not only focused on the business's objectives but is also relevant and engaging for the audience.

Content creation is at the heart of any social media strategy. Entrepreneurs should aim to produce high-quality, valuable content that speaks to their audience's needs and interests. This can include a mix of informative blog posts, engaging videos, and visually appealing images. Additionally, leveraging user-generated content can enhance authenticity and encourage community engagement. Regularly updating content and experimenting with different formats can help keep the audience engaged and expand reach.

Engagement is another critical aspect of a social media strategy. It is not enough to post content; entrepreneurs must actively engage with their audience through comments, messages, and shares. This two-way communication fosters a sense of community and loyalty among followers. Moreover, monitoring social media channels for feedback and trends allows entrepreneurs to adapt their strategies in real-time, ensuring they remain relevant in a rapidly changing digital landscape.

Finally, measuring the success of a social media strategy is essential for ongoing improvement. Entrepreneurs should set key performance indicators (KPIs) to evaluate the effectiveness of their efforts. This could include metrics such as engagement rates, follower growth, and conversion rates. By analysing this data, entrepreneurs can refine their strategies, allocate resources effectively, and ultimately drive the success of their business in the competitive online marketplace.

## Measuring Social Media Success

Measuring social media success is crucial for entrepreneurs looking to maximise their online presence. The first step in this process is to establish clear goals that align with your business objectives. Whether you aim to increase brand awareness, drive website traffic, or enhance customer engagement, having specific targets will help you determine the right metrics to track. For instance, if your goal is to boost brand awareness, you might focus on metrics such as reach and impressions, while engagement-related goals would lead you to monitor likes, shares, and comments.

Once you have your goals in place, it's essential to choose the right tools for measurement. Numerous analytics tools can provide insights into your social media performance, including native platform analytics, Google Analytics, and third-party applications. These tools will help you gather data on your audience demographics, engagement rates, and conversion statistics. Understanding which platforms are driving the most traffic or generating leads will allow you to allocate your resources more effectively.

Analysing the data collected is where the real learning begins. Look for trends and patterns in your social media performance over time. For example, if you notice a spike in engagement on certain days or during specific campaigns, consider what factors contributed to that success. This analysis will not only help you replicate successful strategies but also identify areas for improvement. Regularly reviewing your performance will ensure that your social media efforts remain aligned with your business goals.

Another important aspect of measuring social media success is audience feedback. Engaging with your followers and soliciting their opinions can provide invaluable insights into what resonates with them. Conducting surveys or polls can help you gauge customer satisfaction and gather ideas for future content. By fostering a two-way communication channel, you not only enhance your relationship with your audience but also gather information that can refine your social media strategy.

Finally, remember that measuring success on social media is not just about numbers; it's about building relationships and creating a community. By focusing on meaningful interactions and providing value to your audience, you'll likely see improved metrics over time. Embrace the journey of measurement as a continuous process that evolves with your business, and remain adaptable to the ever-changing landscape of social media marketing.

# Chapter 8: Legal Considerations for New Ventures

## Understanding Business Structures

Understanding the various business structures is fundamental for any entrepreneur embarking on their journey. Each structure, whether it be a sole proprietorship, partnership, limited liability company (LLC), or corporation, has its own set of characteristics that can significantly influence your business operations, tax obligations, and legal responsibilities. Grasping these differences will empower you to make informed decisions that align with your long-term goals and vision.

A sole proprietorship is often the simplest form of business structure, ideal for solo entrepreneurs looking to test their ideas with minimal setup. However, this comes with the caveat of personal liability, meaning your personal assets could be at risk if the business incurs debt. Therefore, while the ease of establishment might be attractive, potential risks must be carefully weighed against the benefits.

On the other hand, partnerships allow for shared responsibility and resources, which can be advantageous for entrepreneurs seeking collaborative ventures. There are general and limited partnerships, each offering different levels of liability and involvement in the business. Understanding your role and the roles of your partners is crucial to ensure a harmonious and productive working relationship.

Limited liability companies (LLCs) combine the flexibility of a partnership with the liability protection of a corporation. This structure is particularly appealing for new businesses as it shields personal assets from business debts while allowing for pass-through taxation. Entrepreneurs should consider forming an LLC if they are looking for a balance between ease of management and protection from personal liability.

Finally, corporations offer the most robust protection but come with increased regulatory requirements and complexities. This structure is ideal for businesses planning to scale or seek investment, as it allows for the issuance of shares and potential public offerings. Understanding the nuances of each structure enables entrepreneurs to choose one that best fits their business model and objectives, setting a solid foundation for future growth.

## Navigating Regulations and Compliance

Navigating the maze of regulations and compliance is crucial for any entrepreneur embarking on a new business journey. Understanding the legal landscape can often feel daunting, but it is essential for protecting your venture and ensuring its longevity. Entrepreneurs must familiarise themselves with local, national, and even international regulations that pertain to their industry. This knowledge not only helps in avoiding costly fines but also builds credibility with customers and partners alike.

One of the first steps in navigating regulations is to conduct thorough research specific to your business model. Whether you are launching an e-commerce site or a brick-and-mortar store, each type of business has its own set of regulations. Resources such as government websites, industry associations, and legal advisors can provide invaluable insights. By proactively seeking information, entrepreneurs can identify which permits and licenses are necessary to operate legally.

Compliance is an ongoing process, not a one-time task. As your business evolves, so too will the regulations that affect it. For instance, changes in data protection laws can significantly impact how you manage customer information, particularly for digital marketers. Staying informed about these changes through newsletters, industry publications, and networking with other professionals is essential. Regularly reviewing your compliance status ensures that your business remains on the right side of the law as it grows.

Furthermore, establishing a culture of compliance within your team can enhance your business's reputation and operational efficiency. Training employees about the importance of regulations and the specific guidelines relevant to their roles fosters accountability. A well-informed team is more likely to adhere to compliance standards, thus reducing the risk of violations and the potential consequences that follow.

In summary, navigating regulations and compliance is a fundamental aspect of entrepreneurship that cannot be overlooked. By investing time and resources into understanding and adhering to legal requirements, entrepreneurs can not only safeguard their businesses but also position themselves for sustainable growth. Embracing this responsibility will ultimately lead to greater trust and loyalty from customers, ensuring long-term success in an ever-evolving market.

## Protecting Your Intellectual Property

Protecting your intellectual property (IP) is a crucial aspect of establishing your business. As an entrepreneur or small business owner, safeguarding your unique ideas, products, and branding can mean the difference between success and failure. With the rise of digital platforms, the threat of infringement is ever-present, making it essential to understand the various forms of IP protection available to you.

One of the primary ways to protect your IP is through trademarks. A trademark not only helps to distinguish your products or services from competitors but also creates brand loyalty among your customers. Registering a trademark can provide you with exclusive rights to your brand name, logo, or slogan, ensuring that others cannot legally use them without your permission. This step is vital for building a strong brand identity in the market.

Patents are another critical tool for protecting your intellectual property, especially for new inventions or processes. If you have developed a product that is innovative and not obvious, applying for a patent can prevent others from making, using, or selling your invention without consent. This exclusivity can be a significant advantage, allowing you to secure investment and build a competitive edge in your industry.

Copyrights are equally important, particularly for creators involved in digital content, such as writing, music, and artwork. By obtaining copyright protection, you can control how your creative work is used and distributed. This not only helps in preserving your rights as a creator but also enables you to monetise your work effectively, ensuring that you receive recognition and compensation for your creativity.

Lastly, it is essential to stay informed about the legal landscape surrounding intellectual property. Regularly reviewing your IP portfolio and seeking professional advice can help you navigate potential threats and ensure that your rights are upheld. By being proactive in protecting your intellectual property, you not only safeguard your business but also foster innovation and creativity in your entrepreneurial journey.

# Chapter 9: Product Development and Market Fit

## Designing Your Minimum Viable Product (MVP)

Designing your Minimum Viable Product (MVP) is a critical step in the journey of any entrepreneur. It represents the most basic version of your product that can be released to the market, allowing you to validate your idea while conserving resources. By focusing on essential features, you can gather valuable feedback from early users, which can guide your future development efforts. This approach not only helps in refining the product but also in understanding customer needs more deeply.

To begin with, it is essential to identify the core problem your product aims to solve. This understanding will guide you in determining the fundamental features that need to be included in the MVP. Avoid the temptation to overload your MVP with unnecessary features, as this can complicate the testing process and obscure the feedback you receive. Instead, create a streamlined version that addresses the primary pain points of your target audience, ensuring that every feature serves a distinct purpose.

Once you have outlined the core functionalities, the next step is to build a prototype. This can be done through wireframes or mock-ups, which allow you to visualise the user experience before investing in full-scale development. Prototyping is an iterative process; continually refining your design based on user feedback can lead to a more user-friendly product. Engaging with potential users during this phase can provide insights that are invaluable for your product's success.

After the prototype is ready and feedback has been incorporated, it’s time to launch your MVP. This initial release should be communicated clearly to your audience, emphasising that it is a work in progress. Gathering analytics and user feedback during this phase is crucial; it will help you understand how well your product meets customer needs and which areas require improvement. Remember, the goal is to learn as much as possible in this stage, so encourage users to share their experiences openly.

Finally, use the insights gained from your MVP launch to inform your next steps. Whether it’s adding new features, enhancing existing ones, or pivoting to address different needs, the feedback loop established during this phase is vital for your product's evolution. The journey of developing a successful product is ongoing, and your MVP serves as the foundation for future growth and innovation. Embrace the process, remain adaptable, and continue to engage with your customers as you refine your offering.

## Gathering Customer Feedback

Gathering customer feedback is a crucial step in the entrepreneurial journey, as it provides valuable insights that can shape your business strategies. Entrepreneurs must actively seek out the opinions and experiences of their customers to understand their needs and preferences. This not only helps in refining products or services but also fosters a sense of community and engagement with your audience. By making feedback a central aspect of your business, you can create a more customer-centric approach that enhances satisfaction and loyalty.

One effective way to gather feedback is through surveys and questionnaires. These tools allow you to collect quantitative and qualitative data that can inform your decision-making process. Ensure that your surveys are concise and to the point, as this will encourage more customers to participate. You can use online platforms to distribute these surveys, making it easier to reach a broader audience. Additionally, consider incentivising participation with discounts or rewards to boost engagement.

Social media platforms are another powerful avenue for gathering customer feedback. By utilising polls and open-ended questions, you can encourage your followers to share their thoughts and suggestions. Engaging with customers directly on these platforms not only helps in collecting feedback but also strengthens your brand's presence. Responding to comments and messages shows that you value their opinions, which can further enhance customer loyalty.

Incorporating feedback into product development is essential for market fit. Once you have gathered customer insights, analyse the data to identify trends and areas for improvement. This iterative process allows you to make informed decisions about product features, pricing, and marketing strategies. By being responsive to feedback, you demonstrate a commitment to meeting customer needs, which can set your business apart from competitors.

Finally, remember that gathering customer feedback is an ongoing process. Regularly seek input from your audience to stay attuned to their evolving needs and preferences. This commitment to continuous improvement not only enhances customer satisfaction but also drives innovation within your business. By valuing and acting upon customer feedback, you create a dynamic environment that fosters growth and long-term success.

## Iterating for Market Fit

In the dynamic landscape of entrepreneurship, iterating for market fit is a crucial process that can make or break a new venture. Entrepreneurs must embrace the concept of continual improvement, where feedback from real users informs product development. This iterative cycle allows businesses to adapt their offerings based on consumer preferences, ensuring that the final product resonates with the target audience. By actively seeking input and being open to change, entrepreneurs can increase their chances of achieving a successful market fit.

The first step in this iterative process is to identify the core problem that your product aims to solve. Understanding the pain points of your potential customers is essential for creating a solution that meets their needs. Conducting thorough market research, including surveys and focus groups, can provide invaluable insights. This understanding will guide product development and help shape the features that truly matter to your audience, laying the foundation for a product that fits the market.

Once the initial product is developed, it's time to launch a minimum viable product (MVP) to gather feedback. This lean approach allows entrepreneurs to test their hypotheses without over-investing in a fully developed product. By monitoring user interactions and soliciting feedback, businesses can identify areas for improvement. This data-driven decision-making process not only helps refine the product but also builds a loyal customer base that feels valued and heard.

As feedback is collected and analysed, entrepreneurs must remain agile, ready to pivot their strategy if necessary. This could mean altering the product features, adjusting pricing strategies, or even redefining target demographics. Flexibility is key; the marketplace is constantly evolving, and what works today may not work tomorrow. By being responsive to feedback and market trends, entrepreneurs can ensure that their product continues to meet the needs of their customers.

Ultimately, iterating for market fit is about creating a product that not only meets customer expectations but exceeds them. This commitment to excellence fosters a strong brand reputation and encourages word-of-mouth marketing. Entrepreneurs who engage in this iterative process not only develop better products but also cultivate deeper relationships with their customers, paving the way for sustained success in their business ventures.

# Chapter 10: Networking and Partnerships for Start-ups

## Building Your Network

Building a robust network is essential for any entrepreneur looking to launch and grow their business. Networking opens doors to opportunities, partnerships, and resources that can significantly impact your success. Start by attending industry events, workshops, and local meetups where you can connect with like-minded individuals and potential collaborators. Engaging in such activities not only helps you make contacts but also allows you to stay updated on industry trends and insights.

In addition to face-to-face interactions, leveraging social media platforms is crucial for building your network. Platforms like LinkedIn, Twitter, and Instagram provide a space to showcase your expertise, share valuable content, and engage with your audience. By actively participating in discussions and sharing insights, you can attract attention from potential partners and clients. Remember to personalise your outreach messages to make genuine connections rather than generic requests.

Another effective strategy is to join professional organisations or associations relevant to your industry. Membership in these groups often comes with access to exclusive events, resources, and a community of professionals eager to support one another. Engage actively in these organisations by volunteering for committees or participating in group discussions, which can help you establish your presence and credibility within the community.

Don’t underestimate the power of existing relationships. Reach out to former colleagues, mentors, and acquaintances who may be able to introduce you to new contacts or provide valuable advice. Building and maintaining these relationships is an ongoing process; follow up regularly, offer assistance when you can, and show appreciation for their support. A strong network is built on mutual respect and collaboration.

Finally, remember that networking is not just about taking; it’s about giving as well. Be willing to offer your help, share your knowledge, and provide value to your connections. This approach fosters trust and encourages reciprocity, making it more likely that others will be eager to support you in return. By focusing on building genuine relationships, you’ll create a network that not only benefits you but also contributes to the success of others in your entrepreneurial journey.

## Finding Strategic Partnerships

Strategic partnerships can be a game-changer for entrepreneurs looking to expand their reach and enhance their offerings. By collaborating with other businesses, creators, or influencers, you can leverage shared resources, expertise, and networks. This not only helps in gaining access to new markets but also fosters innovation through the exchange of ideas. Identifying potential partners who share your vision and values is crucial to forming successful collaborations that can propel your business forward.

To find the right strategic partners, start by conducting thorough research within your industry. Look for businesses that complement your services rather than compete with them. Attend industry events, workshops, and networking sessions to meet like-minded entrepreneurs and creators. Engaging actively in online communities and social media platforms can also yield valuable connections. Remember, the quality of the partnership often outweighs the quantity; a few strong alliances can be more beneficial than numerous weak ones.

Once you've identified potential partners, approach them with a well-prepared proposal outlining the mutual benefits of collaboration. Be clear about what you can offer and how the partnership can enhance both parties' goals. This could range from co-marketing initiatives to joint product development or even shared resources. Open and honest communication is key here; ensure that both sides understand the expectations and objectives of the partnership from the outset.

After establishing a partnership, it is essential to nurture and maintain the relationship. Regular communication, feedback, and collaboration can help strengthen the bond and ensure that both parties remain aligned with their goals. Schedule periodic check-ins to assess the partnership's performance and adapt strategies as needed. A successful partnership can lead to long-term benefits, including increased brand visibility and customer loyalty, which are vital for any business's success.

In conclusion, finding strategic partnerships is about creating win-win scenarios that enable you to scale your operations and tap into new audiences. By identifying the right partners, fostering open communication, and maintaining strong relationships, you can significantly enhance your business's potential. Embrace the power of collaboration and watch your entrepreneurial journey flourish as you leverage the strengths of others to achieve your own goals.

## Leveraging Networking Events

Networking events serve as a vital platform for entrepreneurs, creators, and small business owners to connect, collaborate, and cultivate relationships that can propel their ventures forward. Attending these events is not merely about exchanging business cards; it is an opportunity to engage with like-minded individuals who share similar aspirations and challenges. By participating actively, entrepreneurs can gain insights, advice, and inspiration that are crucial for their business journeys.

One of the primary advantages of networking events is the potential for partnerships. Many successful collaborations begin with a simple conversation at an event. Entrepreneurs should approach these gatherings with an open mind, ready to explore synergies that could lead to joint ventures or mutually beneficial agreements. This proactive approach can lead to innovative ideas and solutions that might not have been considered in isolation.

Moreover, networking events provide access to a wealth of knowledge from industry experts and seasoned professionals. By attending workshops, panel discussions, or informal talks, entrepreneurs can learn about the latest trends, tools, and strategies relevant to their businesses. This continuous learning environment is invaluable for staying competitive and adapting to the ever-evolving market landscape.

In addition to knowledge and partnerships, networking events are essential for building a personal brand. Engaging with others in a professional setting allows entrepreneurs to showcase their expertise and establish credibility in their field. The more visible and approachable they are, the more likely they are to be remembered when opportunities arise. This visibility can lead to speaking engagements, media features, and other avenues that enhance their reputation.

Finally, it’s crucial to follow up after networking events. Building relationships is an ongoing process that requires nurturing. Entrepreneurs should take the time to connect with individuals they met, whether through social media, email, or even a coffee catch-up. By staying in touch, they can reinforce their connections and open doors for future collaborations, ensuring that the benefits of networking events extend well beyond the initial meeting.

# Chapter 11: Sales Funnels and Customer Acquisition

## Understanding the Sales Funnel

Understanding the sales funnel is crucial for any entrepreneur aiming to attract and retain customers effectively. The sales funnel represents the journey potential customers take from the moment they become aware of a product or service until they make a purchase. Each stage of the funnel serves a distinct purpose, guiding prospects through their decision-making process. By comprehending this model, entrepreneurs can optimise their marketing strategies to enhance customer acquisition and improve conversion rates.

At the top of the funnel, awareness is created through various marketing initiatives such as social media campaigns, content marketing, and networking opportunities. This initial stage is all about capturing the attention of your target audience and making them aware of your brand. Entrepreneurs should focus on creating engaging and informative content that resonates with potential customers to drive traffic to their platforms. The effectiveness of this stage sets the tone for the entire funnel, as it influences how many prospects will move to the next stage.

As prospects move down the funnel, they enter the interest and consideration stages, where they begin evaluating the offerings. Here, it's essential to provide valuable information that addresses their needs and concerns. This could include detailed product descriptions, testimonials, and case studies. Entrepreneurs should also consider leveraging email marketing to nurture these leads, offering them personalised content that encourages them to engage further with the brand. The goal is to build trust and establish a relationship that motivates prospects to proceed to the final stages of the funnel.

The decision stage is where conversion occurs, and this is the moment entrepreneurs have been working towards. To facilitate this, it's vital to have a seamless purchasing process that is user-friendly and efficient. This includes clear calls-to-action, promotional offers, and easy checkout options. By removing any potential barriers, entrepreneurs can significantly increase their chances of converting leads into customers. Additionally, follow-up strategies after the sale can help in fostering customer loyalty and encouraging repeat business.

Finally, it's important to analyse and refine the sales funnel continuously. Gathering data on customer behaviour at each stage can provide valuable insights into what works and what doesn't. Entrepreneurs should regularly review their strategies and make adjustments based on this feedback. A well-optimised sales funnel not only drives sales but also enhances the overall customer experience, ensuring that your business thrives in a competitive marketplace.

## Lead Generation Strategies

Lead generation is a fundamental aspect of building a successful business, especially for entrepreneurs and small business owners. By employing effective strategies, you can attract, engage, and convert potential customers into loyal clients. Understanding your target market and crafting tailored messages are essential first steps in this process. This subchapter explores various lead generation strategies that can help you cultivate a robust pipeline of prospects.

## Nurturing Leads to Sales

In the competitive landscape of entrepreneurship, nurturing leads is crucial for transforming potential customers into loyal clients. This process involves building relationships with prospects by engaging them through various channels, such as email marketing, social media interactions, and personalised content. By understanding the needs and preferences of your leads, you can tailor your communication to resonate with them, thereby enhancing their interest in your products or services.

Effective nurturing strategies not only keep your brand top-of-mind but also build trust over time. When leads feel valued and understood, they are more likely to move further down the sales funnel. Implementing a systematic approach to lead nurturing, such as a series of automated emails that provide valuable information or exclusive offers, can significantly increase your conversion rates. It's essential to remember that this is a marathon, not a sprint; patience and consistency are key.

Utilising analytics to track the engagement of your leads can provide valuable insights into their behaviours and preferences. By analysing which content resonates most with your audience, you can refine your nurturing strategies to enhance effectiveness. This data-driven approach allows you to personalise your interactions, ensuring that each lead receives the most relevant information at the right time, ultimately nudging them closer to making a purchase.

Moreover, leveraging social media platforms for lead nurturing is a powerful tactic. Engaging with leads through comments, direct messages, and community discussions fosters a sense of connection and belonging. By sharing user-generated content or success stories, you can further inspire confidence in your brand, showcasing real-life examples of how your offerings have positively impacted others. This not only nurtures leads but also acts as social proof to attract new customers.

Finally, it’s essential to integrate your lead nurturing efforts with your overall sales strategy. Collaborating with your sales team to align goals and share insights can create a seamless experience for leads as they transition from interest to purchase. By nurturing your leads thoughtfully and strategically, you not only enhance your sales potential but also build a foundation of loyal customers who contribute to the long-term success of your business.

# Chapter 12: Remote Team Management for New Businesses

## Setting Up a Remote Team

Setting up a remote team is an essential step for entrepreneurs looking to expand their business without the constraints of a physical office. The first consideration is to identify the right tools and technologies that will facilitate seamless communication and collaboration among team members. Platforms such as Slack for messaging, Zoom for video calls, and Trello for project management can help keep everyone on the same page, regardless of their location. By investing in these tools, you lay a solid foundation for a productive remote work environment.

Once the tools are in place, it's crucial to establish a strong team culture that transcends geographical boundaries. This can be achieved through regular check-ins, virtual team-building activities, and an open-door policy that encourages team members to share their thoughts and ideas. Fostering a sense of belonging and purpose is vital for remote teams, as it enhances motivation and engagement. When team members feel valued, they are more likely to contribute positively to the overall business objectives.

Next, setting clear expectations and goals is paramount for effective remote team management. Each team member should understand their roles, responsibilities, and the specific outcomes expected from their work. By using project management tools to assign tasks and deadlines, you can create a structured workflow that helps keep everyone accountable. Regular feedback loops also play a significant role in ensuring that the team remains aligned with the company's vision and goals.

Communication is the lifeblood of any remote team, and establishing guidelines for effective interactions can make a significant difference. Encourage team members to communicate proactively, whether through scheduled meetings or spontaneous check-ins. Emphasising transparency in communication helps to build trust among team members, which is essential for a cohesive remote working environment. Additionally, being mindful of different time zones and working hours is crucial to ensure that everyone feels included and respected.

Finally, investing in professional development opportunities for your remote team is a powerful way to enhance their skills and foster loyalty. Providing access to online courses, workshops, or industry conferences can empower your team and improve their performance. By demonstrating that you are committed to their growth, you not only enhance the capabilities of your team but also build a stronger, more resilient business ready to tackle the challenges of the digital landscape.

## Tools for Remote Collaboration

In today's fast-paced business environment, remote collaboration tools have become indispensable for entrepreneurs and small business owners. These tools not only facilitate communication but also enhance productivity among teams that may be spread across different locations. From project management software to communication platforms, the right tools can bridge the gap between remote teams and ensure that everyone is on the same page, working towards common goals.

One of the most popular tools for remote collaboration is project management software, such as Trello or Asana. These platforms allow teams to organise tasks, set deadlines, and track progress in real time. By providing a visual overview of projects, entrepreneurs can easily delegate responsibilities and monitor the workflow, ensuring that each team member knows their role and how it contributes to the overall objectives of the business.

In addition to project management, communication tools like Slack or Microsoft Teams are essential for fostering a collaborative environment. These platforms enable instant messaging, video calls, and file sharing, making it easier for team members to connect and communicate, regardless of their physical location. The ability to have real-time discussions can significantly improve decision-making processes and help maintain a sense of team cohesion, which is often challenged in remote work settings.

Another vital aspect of remote collaboration is the use of cloud storage solutions, such as Google Drive or Dropbox. These tools allow teams to store, share, and collaborate on documents and files securely. By centralising resources in the cloud, entrepreneurs can ensure that all team members have access to the latest information, reducing the risk of errors and duplication of effort. This seamless access to shared resources is crucial for maintaining efficiency and encouraging collaboration among remote teams.

Finally, entrepreneurs should consider implementing time management tools like Toggl or Clockify to enhance productivity. These tools help teams track their work hours and identify areas where efficiency can be improved. By understanding how time is spent on various tasks, entrepreneurs can make informed decisions about resource allocation and team performance. This data-driven approach to time management is essential for optimising remote collaboration and ensuring that business objectives are met efficiently.

## Fostering Team Culture

Creating a thriving team culture is essential for any entrepreneur looking to establish a successful business. A strong culture fosters collaboration, enhances productivity, and nurtures innovation. To begin, it is crucial to define your core values and vision, as these will serve as the foundation for your team. By articulating what you stand for, you can attract like-minded individuals who are passionate about contributing to your mission. This alignment will not only improve morale but also lead to a more cohesive working environment.

Encouraging open communication is another fundamental aspect of fostering team culture. Entrepreneurs should create an atmosphere where team members feel comfortable sharing ideas, feedback, and concerns. Regular team meetings and informal check-ins can facilitate this dialogue, allowing everyone to voice their opinions and feel valued. Moreover, implementing tools for collaboration can enhance transparency and ensure that all team members are on the same page, thus driving collective success.

Recognition and appreciation play a pivotal role in developing a positive team culture. By acknowledging individual contributions and celebrating team achievements, you can motivate your team and reinforce a culture of gratitude. This not only boosts morale but also encourages a sense of belonging among employees. Entrepreneurs should consider implementing reward systems or recognition programs to highlight outstanding performance, making it clear that every member's efforts are noticed and appreciated.

Another key element is promoting a healthy work-life balance. Entrepreneurs should encourage their teams to take breaks, pursue personal interests, and maintain a balance that prevents burnout. Offering flexible working arrangements can significantly contribute to this balance, allowing employees to manage their time effectively while still meeting business goals. A culture that prioritises well-being will lead to higher engagement and retention rates, ultimately benefiting the business in the long run.

Finally, fostering team culture requires ongoing effort and adaptability. As your business grows and evolves, so too should your approach to team culture. Regularly seeking feedback from team members can provide insights into what is working and what needs improvement. By being open to change and continuously investing in your team's development, you can cultivate a dynamic culture that not only supports your current goals but also positions your business for future success.

# Chapter 13: Launching Your Business

## Final Preparations for Launch

As the launch date approaches, final preparations are crucial for ensuring that everything runs smoothly. This phase involves reviewing all aspects of the business plan, from marketing strategies to financial forecasts. Entrepreneurs should meticulously check that all elements align with their initial vision and objectives, making any necessary adjustments to enhance their readiness for the market. A well-structured checklist can be a valuable tool to ensure that no detail is overlooked during this critical time.

Digital marketing strategies play a vital role in the final preparations for launch. Entrepreneurs should confirm that their online presence is robust and ready to attract potential customers. This includes finalising website functionalities, ensuring that all links work, and that the site is mobile-friendly. Additionally, setting up social media profiles and scheduling posts in advance can create buzz around the launch, helping to engage the target audience effectively.

Financial planning is another essential component of the final preparations. Entrepreneurs must ensure that they have a clear understanding of their budget and funding sources. This includes confirming that all expenses have been accounted for and that there is enough cash flow to support operations post-launch. A comprehensive financial plan will not only facilitate a smoother launch but also provide a roadmap for future growth and sustainability.

Branding essentials should also be prioritised during this period. Entrepreneurs need to ensure that their branding is consistent across all platforms and materials. This includes finalising logos, colour schemes, and messaging that resonates with their target audience. Strong branding can significantly impact customer perceptions and can differentiate a business from its competitors. It is essential to create a cohesive identity that reflects the company's values and mission.

Lastly, networking and partnerships can provide invaluable support as the launch nears. Entrepreneurs should reach out to contacts within their industry to build relationships and explore potential collaborations. Engaging with fellow entrepreneurs can offer insights and advice that may enhance the launch process. By leveraging existing networks, new business owners can create opportunities for growth and establish a strong foundation for their ventures.

## Marketing Your Launch

Launching a new business requires more than just a great idea; it demands a well-thought-out marketing strategy to ensure that your target audience is aware of your product or service. To effectively market your launch, begin by identifying your unique selling proposition (USP). This will set you apart from competitors and provide a clear message to potential customers about why they should choose your offering. Establishing a strong brand identity is crucial at this stage, as it forms the foundation for all your marketing efforts.

Once you have a solid understanding of your USP and branding, it's essential to utilise digital marketing strategies. This includes leveraging social media platforms to create buzz around your launch. Engaging content, such as videos or behind-the-scenes looks at your business, can generate excitement and encourage sharing among your audience. Additionally, consider using targeted advertisements to reach a wider demographic, ensuring that your message is seen by those most likely to convert into customers.

Email marketing is another powerful tool for promoting your launch. Building an email list prior to your launch can provide you with a direct line of communication to interested individuals. Use this opportunity to share exclusive content, sneak peeks, or special offers that incentivise early purchases. Personalising your emails can significantly increase engagement rates, as recipients appreciate tailored messages that resonate with their interests.

Furthermore, building partnerships and collaborating with influencers can enhance your marketing efforts. Identify influencers within your niche who align with your brand values and can help amplify your message. Their endorsement can lend credibility to your launch and introduce your brand to a broader audience. Networking and forming partnerships can also create opportunities for cross-promotions, increasing your visibility and reach.

Finally, it's vital to monitor and analyse the success of your marketing strategies post-launch. Utilise analytics tools to track engagement, conversion rates, and overall performance. This data will not only help you understand what worked but also provide insights for future marketing campaigns. By continually refining your strategies based on real-time feedback, you can ensure sustained growth and success for your business in the long run.

## Measuring Launch Success

Measuring the success of a business launch is crucial for any entrepreneur seeking to establish a strong foothold in their market. The first step in this process is to define clear, measurable objectives that align with your overall business goals. Objectives can vary from sales targets to user engagement metrics, but they must be specific and achievable. By setting these benchmarks, you can track your progress and identify areas needing improvement as your business grows.

# Chapter 14: Post-Launch Strategies

## Evaluating Your Business Performance

Evaluating your business performance is a critical component of ensuring long-term success. It involves analysing various metrics that reflect how well your business is doing in terms of sales, customer satisfaction, and overall growth. Entrepreneurs should establish clear performance indicators that align with their business goals to measure success accurately. These indicators can be financial, such as revenue growth, or operational, like customer retention rates, and they provide invaluable insights into areas that need improvement.

Regularly reviewing these performance metrics helps you identify trends and make informed decisions. By assessing your progress against your established goals, you can determine whether your strategies are effective or if adjustments are necessary. This process not only highlights successful tactics but also uncovers weaknesses in your approach, enabling you to pivot when required. Entrepreneurs who are proactive in evaluating their performance are better positioned to adapt to market changes and customer needs.

In addition to quantitative metrics, qualitative feedback from customers can also play a significant role in evaluating performance. Engaging with your audience through surveys and direct communication allows you to gauge customer satisfaction and gather insights into their experiences with your brand. This feedback can guide improvements in your products and services, ensuring you remain competitive in the market. Incorporating both quantitative and qualitative assessments provides a holistic view of your business performance.

Moreover, it's essential to keep an eye on industry benchmarks and competitors. Understanding how your business measures up against others in your niche can offer valuable perspectives. If your performance falls short compared to industry standards, it may be time to reassess your strategies or invest in new skills or technologies. Networking with other entrepreneurs can also provide insights and best practices that can enhance your own evaluation processes.

Ultimately, evaluating your business performance should be an ongoing effort rather than a one-time task. The landscape of digital marketing and e-commerce is constantly evolving, and your business needs to keep pace with these changes. By committing to regular performance evaluations, you can ensure your business remains agile, responsive, and well-equipped to achieve its goals, paving the way for sustained growth and success.

## Scaling Your Business

Scaling your business is a critical phase that can determine its long-term success. Entrepreneurs must first understand the importance of establishing a solid foundation before attempting to grow. This involves refining your product-market fit and ensuring that your operational processes are efficient. By focusing on these elements, you create a stable platform from which to launch into new markets or expand your offerings.

Effective digital marketing strategies play a pivotal role in scaling. Engaging with your target audience through social media and email marketing can significantly increase brand awareness and customer loyalty. Entrepreneurs should explore various platforms to determine where their audience spends the most time. Tailoring content to suit these channels not only enhances engagement but also drives conversions, making the scaling process more effective.

Financial planning is essential when considering growth. As your business expands, so do the financial complexities involved. It is crucial to forecast revenue, manage cash flow, and secure funding if necessary. Entrepreneurs should consider seeking advice from financial experts to create a budget that accommodates growth while maintaining operational stability. This strategic financial oversight will help in making informed decisions that support sustainable scaling.

Networking and forming partnerships can also facilitate growth. Collaborating with other businesses or influencers can open new avenues for customer acquisition. Entrepreneurs should actively seek opportunities to connect with others in their industry, as these relationships can lead to beneficial partnerships. Whether through joint ventures or strategic alliances, leveraging these connections can significantly enhance your business's reach and capabilities.

Finally, embracing technology and effective remote team management is vital for scaling efficiently. As businesses grow, so does the need for a reliable team that can adapt to changing demands. Implementing tools for collaboration and communication can help manage remote teams effectively, ensuring that everyone remains aligned with the business goals. By fostering a culture of collaboration, entrepreneurs can create an agile environment that supports ongoing growth and innovation.

## Continuous Improvement and Innovation

Continuous improvement and innovation are paramount for the success of any business, especially for entrepreneurs and small business owners navigating the competitive landscape. Embracing a mindset of constant enhancement allows businesses to adapt to changing market demands and technological advancements. This approach not only helps in refining existing processes but also fosters creativity and encourages the development of new ideas that can lead to groundbreaking products or services.

In the realm of digital marketing strategies for start-ups, the importance of innovation cannot be overstated. Entrepreneurs should continuously evaluate and experiment with various marketing tactics to discover what resonates best with their target audience. This could involve leveraging social media engagement techniques, exploring new content formats, or utilising analytics to track campaign effectiveness. By remaining agile and open to change, businesses can better position themselves in a rapidly evolving digital landscape.

Financial planning for new businesses is another area where continuous improvement plays a critical role. Entrepreneurs need to regularly assess their financial strategies, ensuring they are optimised for growth and sustainability. This might involve revisiting budgeting methods, exploring alternative funding sources, or adjusting pricing strategies based on market feedback. A proactive approach to financial management can significantly enhance a business's ability to thrive in an unpredictable economic environment.

Product development and market fit are also vital components of continuous improvement. Entrepreneurs must engage in ongoing research to identify customer needs and preferences, allowing them to refine their offerings accordingly. This iterative process not only enhances product quality but also strengthens customer loyalty as businesses show a commitment to meeting consumer demands. By fostering an environment where feedback is actively sought and valued, businesses can drive innovation and maintain a competitive edge.

Lastly, networking and partnerships for start-ups can greatly benefit from a focus on continuous improvement. Building relationships with other entrepreneurs and industry professionals opens doors to new ideas and collaborative opportunities. By sharing knowledge and resources, businesses can enhance their capabilities and innovate more effectively. This collaborative spirit, combined with a commitment to growth, can lead to remarkable advancements and success in the entrepreneurial journey.

# Happy Launching!

For more information please click the link below to visit our website at setupconcierge.com

Learn more

# The Ultimate Business Launch Playbook

The Ultimate Business Launch Playbook equips aspiring entrepreneurs with essential strategies for navigating the complex landscape of launching a business. From mastering digital marketing and financial planning to building strong customer relationships and developing a minimum viable product, this comprehensive guide fosters the skills necessary for success. With insights on branding, networking, and effective funding options, readers will find invaluable tools to turn their entrepreneurial dreams into reality.