A.1

ELEVATIONS

SCALE: ¼"-1'-0"

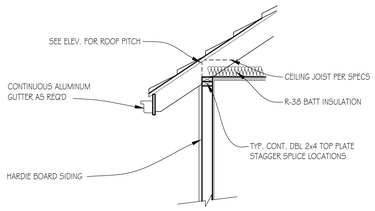

DETAIL: ROOF FRAMED ON TOP OF PLATE

NOT TO SCALE

FRONT ELEVATION

SCALE: ¼"-1'-0"

RIGHT ELEVATION A

SCALE: ¼"-1'-0"

PAPER: ARCH D 36x24

DATE ISSUED: 06-05-25
REVISIONS:
1.

PLEASE NOTE:

DESIGNER ASSUMES NO LIABILITY FOR ANY HOME CONSTRUCTED FROM THIS PLAN.
IT IS THE RESPONSIBILITY OF THE PURCHASER OF THIS PLAN TO PERFORM THE FOLLOWING BEFORE BEGINNING ACTUAL CONSTRUCTION.

1. BUILDER OR CONTRACTOR MUST VERIFY ALL DIMENSIONS & ALL SQUARE FOOTAGE PRIOR TO PROCEEDING WITH CONSTRUCTION.

2. BUILDER OR CONTRACTOR MUST VERIFY COMPLIANCE WITH ALL LOCAL BUILDING CODES IN THE AREA WHERE THE HOME IS TO BE CONSTRUCTED.

3. DESIGNER ASSUMES NO RESPONSIBILITY FOR STRUCTURAL ENGINEERING ASPECTS.

CAUTION MUST BE EXERCISED IN MAKING ANY CHANGES IN THIS PLAN.
ONLY QUALIFIED DESIGNERS, ARCHITECTS, CONTRACTORS, OR STRUCTURAL ENGINEERS SHOULD ATTEMPT MODIFICATIONS, AS EVEN MINOR CHANGES IN ONE AREA OF THE HOUSE COULD LEAD TO MAJOR PROBLEMS IN ANOTHER AREA.

MARK LYNN & ASSOCIATES IS NOT A LICENSED ARCHITECT.

1004 RODNEY DR.
NASHVILLE, TN

Lynn
& associates
6965 Sunnywood Dr.
Nashville, TN 37211
p 615.308.5330
marklynn1@hotmail.com

© Lynn & Associates

Z:\Elliott: Michael\1004 Rodney Dr. 5-25\CAD COPY_Rodney Dr 1004-1006_11-21-25.dwg, DWG To PDF.pc3, Arch D 36 x 24, 0.25:1.2

A.2

ELEVATIONS

SCALE: ¼"-1'-0"

REAR ELEVATION A

SCALE: ¼"-1'-0"

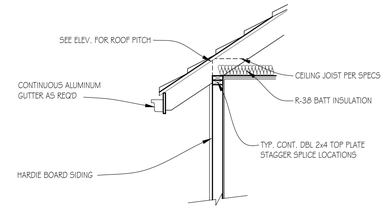

DETAIL: ROOF FRAMED ON TOP OF PLATE

NOT TO SCALE

LEFT ELEVATION A

SCALE: ¼"-1'-0"

PAPER: ARCH D 36x24

DATE ISSUED: 06-05-25
REVISIONS:
1.

PLEASE NOTE:

DESIGNER ASSUMES NO LIABILITY FOR ANY HOME CONSTRUCTED FROM THIS PLAN.
IT IS THE RESPONSIBILITY OF THE PURCHASER OF THIS PLAN TO PERFORM THE FOLLOWING BEFORE BEGINNING ACTUAL CONSTRUCTION.

1. BUILDER OR CONTRACTOR MUST VERIFY ALL DIMENSIONS & ALL SQUARE FOOTAGE PRIOR TO PROCEEDING WITH CONSTRUCTION.

2. BUILDER OR CONTRACTOR MUST VERIFY COMPLIANCE WITH ALL LOCAL BUILDING CODES IN THE AREA WHERE THE HOME IS TO BE CONSTRUCTED.

3. DESIGNER ASSUMES NO RESPONSIBILITY FOR STRUCTURAL ENGINEERING ASPECTS.

CAUTION MUST BE EXERCISED IN MAKING ANY CHANGES IN THIS PLAN.
ONLY QUALIFIED DESIGNERS, ARCHITECTS, CONTRACTORS, OR STRUCTURAL ENGINEERS SHOULD ATTEMPT MODIFICATIONS, AS EVEN MINOR CHANGES IN ONE AREA OF THE HOUSE COULD LEAD TO MAJOR PROBLEMS IN ANOTHER AREA.

MARK LYNN & ASSOCIATES IS NOT A LICENSED ARCHITECT.

Lynn
& associates
6965 Sunnywood Dr.
Nashville, TN 37211
p 615.308.5330
marklynn1@hotmail.com

© Lynn & Associates

Z:\Elliott: Michael\1004 Rodney Dr.: 5-25\CAD COPY_Rodney Dr 1004-100G_11-21-25.dwg, DWG To PDF.pc3, Arch D 36 x 24, 0.25:1.2

A.3

FOUNDATION PLAN

SCALE: ¼"-1'-0"

PAPER: ARCH D 36x24

DATE ISSUED: 06-05-25
REVISIONS:
1. 10.06.25

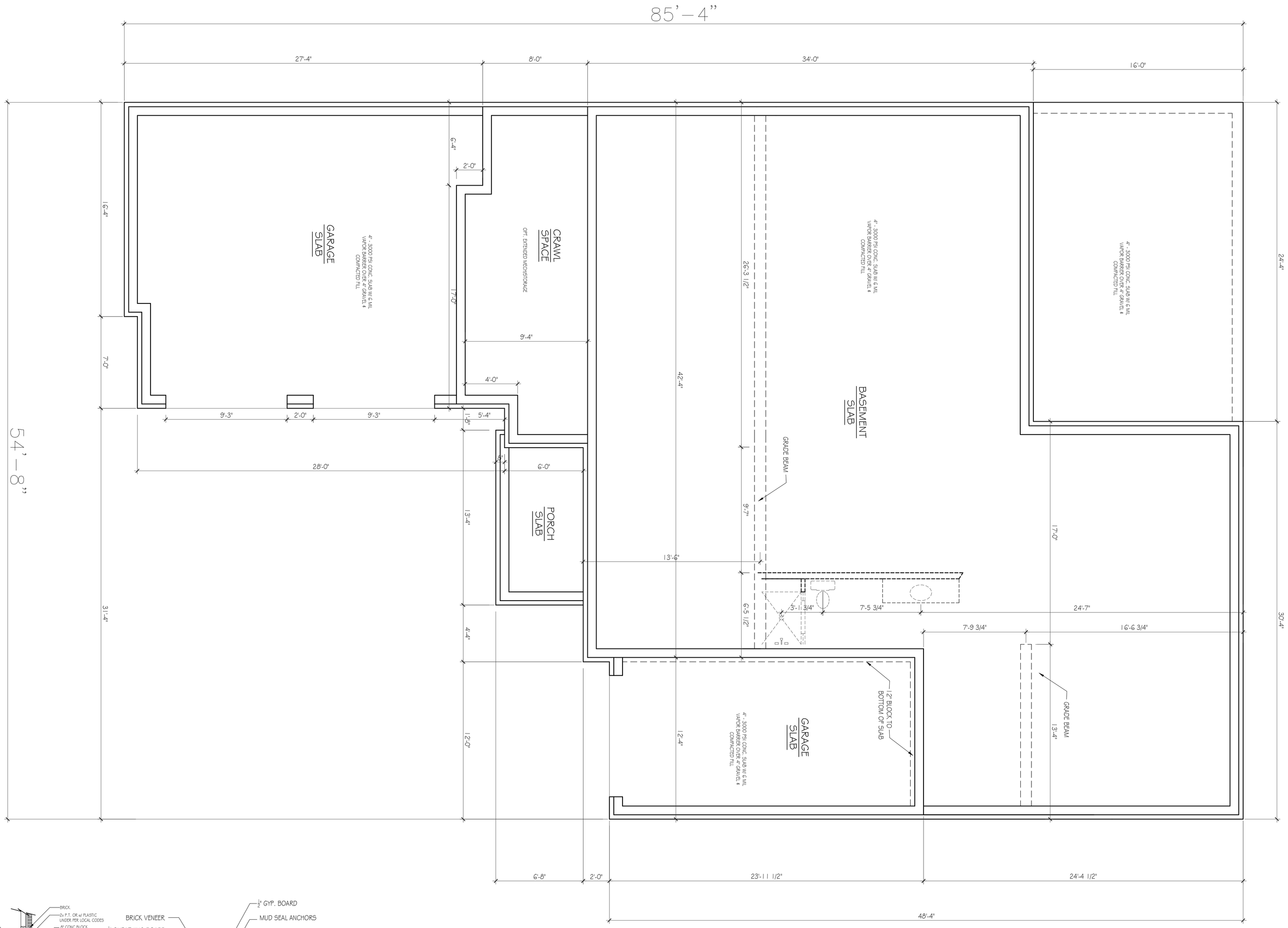

FOUNDATION PLAN

SCALE: ¼"-1'-0"

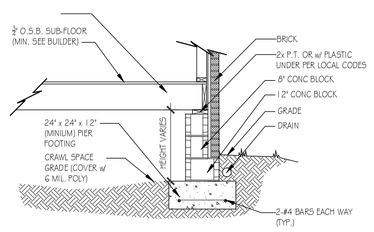

DETAIL: BRICK CRAWL SPACE

NOT TO SCALE, TYPICAL

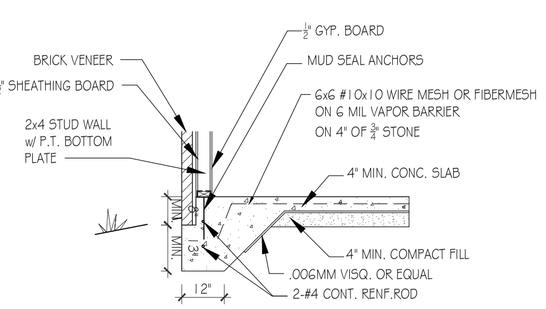

DETAIL: EXTERIOR BRICK WALL

NOT TO SCALE, TYPICAL

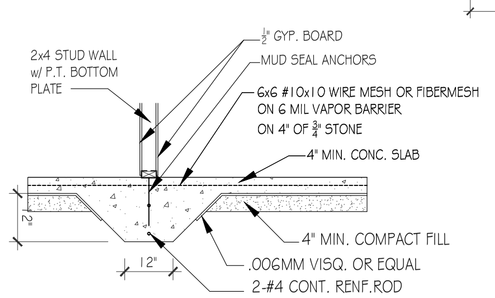

DETAIL: GRADE BEAM

NOT TO SCALE, TYPICAL

1004 RODNEY DR.
NASHVILLE, TN

Lynn
& associates
6965 Sunnywood Dr.
Nashville, TN 37211
p 615.308.5330
marklynn1@hotmail.com
© Lynn & Associates

PLEASE NOTE:

DESIGNER ASSUMES NO LIABILITY FOR ANY HOME CONSTRUCTED FROM THIS PLAN.
IT IS THE RESPONSIBILITY OF THE PURCHASER OF THIS PLAN TO PERFORM THE FOLLOWING BEFORE BEGINNING ACTUAL CONSTRUCTION.

1. BUILDER OR CONTRACTOR MUST VERIFY ALL DIMENSIONS & ALL SQUARE FOOTAGE PRIOR TO PROCEEDING WITH CONSTRUCTION.

2. BUILDER OR CONTRACTOR MUST VERIFY COMPLIANCE WITH ALL LOCAL BUILDING CODES IN THE AREA WHERE THE HOME IS TO BE CONSTRUCTED.

3. DESIGNER ASSUMES NO RESPONSIBILITY FOR STRUCTURAL ENGINEERING ASPECTS.

CAUTION MUST BE EXERCISED IN MAKING ANY CHANGES IN THIS PLAN.
ONLY QUALIFIED DESIGNERS, ARCHITECTS, CONTRACTORS, OR STRUCTURAL ENGINEERS SHOULD ATTEMPT MODIFICATIONS, AS EVEN MINOR CHANGES IN ONE AREA OF THE HOUSE COULD LEAD TO MAJOR PROBLEMS IN ANOTHER AREA.

MARK LYNN & ASSOCIATES IS NOT A LICENSED ARCHITECT.

A.4

BASEMENT PLAN

SCALE: $\frac{1}{4}$"-1'-0"

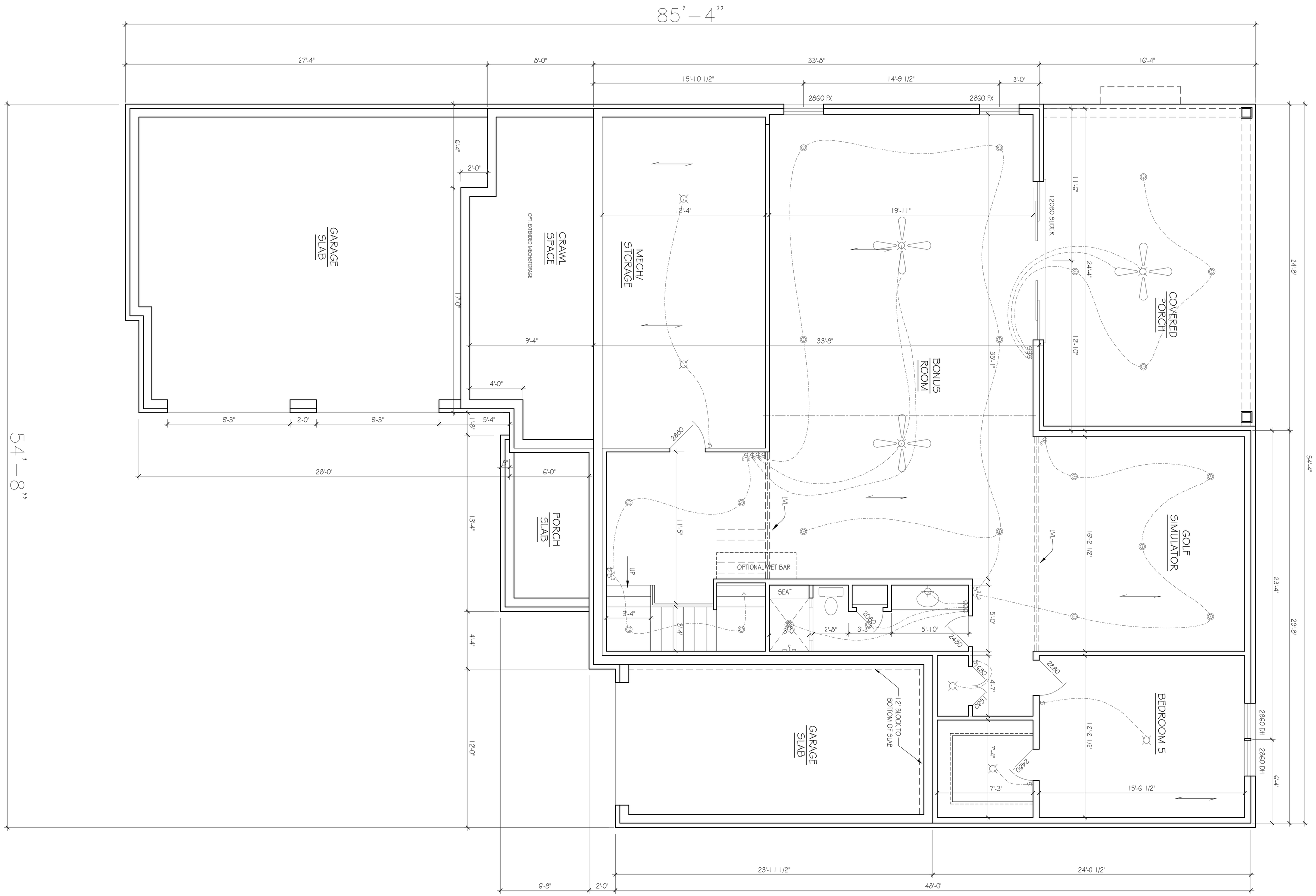

BASEMENT PLAN

SCALE: $\frac{1}{4}$"-1'-0"

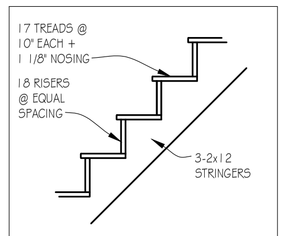

STAIR DETAIL

10'-0" CEILING- NOT TO SCALE

FRAMING NOTES

1. ALL EXTERIOR WALLS ARE 2x4 STUDS UNLESS NOTED OTHERWISE
2. ALLOW 4" BRICK POCKET IF APPLICABLE
3. CEILINGS: BASEMENT: 10'-0"
   1ST FLR: 10'-0"
   2ND FLR: 9'-0"
4. ALL BASEMENT WINDOWS ARE FRAMED @ 8'-0" AFF UNLESS NOTED OTHERWISE
5. ALL 1ST FLOOR WINDOWS ARE FRAMED @ 8'-0" AFF UNLESS NOTED OTHERWISE
6. ALL 2ND FLOOR WINDOWS ARE FRAMED @ 7'-2" AFF UNLESS NOTED OTHERWISE
7. CONTRACTOR TO INSTALL ELECTRICAL OUTLETS PER LOCAL BUILDING CODES UNLESS NOTED OTHERWISE

PAPER: ARCH D 36x24
DATE ISSUED: 06-05-25 REVISIONS: 1. 10.06.25

PLEASE NOTE:

DESIGNER ASSUMES NO LIABILITY FOR ANY HOME CONSTRUCTED FROM THIS PLAN. IT IS THE RESPONSIBILITY OF THE PURCHASER OF THIS PLAN TO PERFORM THE FOLLOWING BEFORE BEGINNING ACTUAL CONSTRUCTION.

1. BUILDER OR CONTRACTOR MUST VERIFY ALL DIMENSIONS & ALL SQUARE FOOTAGE PRIOR TO PROCEEDING WITH CONSTRUCTION.

2. BUILDER OR CONTRACTOR MUST VERIFY COMPLIANCE WITH ALL LOCAL BUILDING CODES IN THE AREA WHERE THE HOME IS TO BE CONSTRUCTED.

3. DESIGNER ASSUMES NO RESPONSIBILITY FOR STRUCTURAL ENGINEERING ASPECTS.

CAUTION MUST BE EXERCISED IN MAKING ANY CHANGES IN THIS PLAN. ONLY QUALIFIED DESIGNERS, ARCHITECTS, CONTRACTORS, OR STRUCTURAL ENGINEERS SHOULD ATTEMPT MODIFICATIONS, AS EVEN MINOR CHANGES IN ONE AREA OF THE HOUSE COULD LEAD TO MAJOR PROBLEMS IN ANOTHER AREA.

MARK LYNN & ASSOCIATES IS NOT A LICENSED ARCHITECT.

ELECTRICAL KEY

	CEILING FAN W / LIGHT
	LIGHT- CEILING MTD
	LIGHT- PENDANT / CHAND.
	LIGHT- MINI-PENDANT
	LIGHT- SCONCE- WALL MTD
	LIGHT- RECESSED CAN
	LIGHT- RECESSED ACCENT
	LIGHT- FLUO. STRIP
	LIGHT- UNDERCTR / COVE
	LIGHT- EXT. FLOOD
EF OR REF	EXAUST FAN
FL OR FA	EXAUST FAN / LIGHT
S	SWITCH- SINGLE
S3,4	SWITCH- 3 OR 4-WAY
SD	SWITCH- DIMMER
SD	SMOKE DETECTOR

ALL ELECTRICAL OUTLETS WILL BE PER THE NEC CODE

1004 RODNEY DR.
NASHVILLE, TN

Lynn
& associates
6965 Sunnywood Dr.
Nashville, TN 37211
p 615.308.5330
marklynn1@hotmail.com
© Lynn & Associates

A.5

FIRST FLOOR PLAN

SCALE: $\frac{1}{4}$"-1'-0"

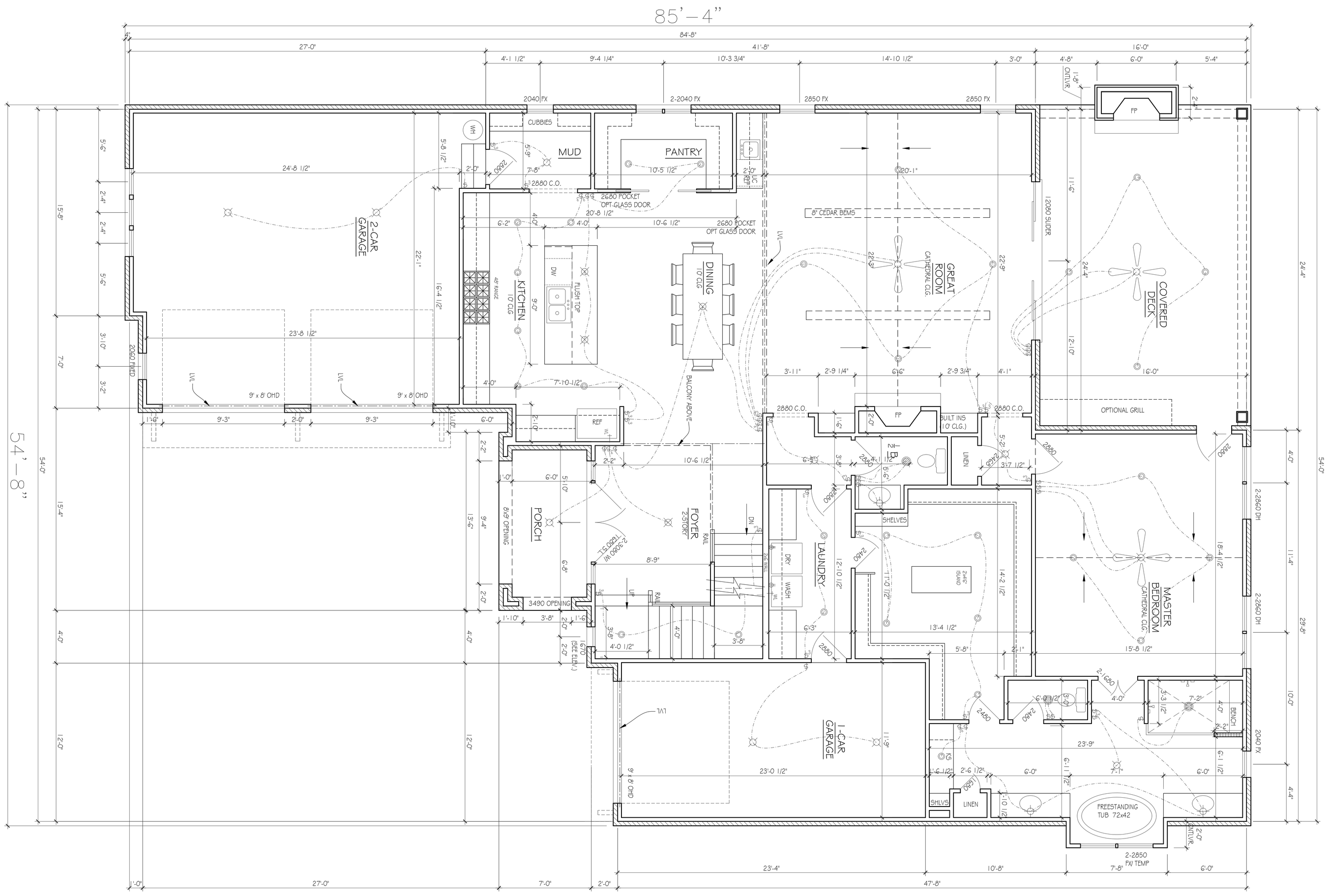

FIRST FLOOR PLAN

SCALE: $\frac{1}{4}$"-1'-0"

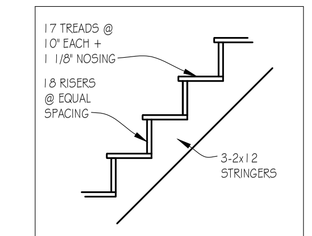

STAIR DETAIL

10'-0" CEILING- NOT TO SCALE

FRAMING NOTES

1. ALL EXTERIOR WALLS ARE 2x4 STUDS UNLESS NOTED OTHERWISE
2. ALLOW 4" BRICK POCKET IF APPLICABLE
3. CEILINGS: BASEMENT: 10'-0"
   1ST FLR: 10'-0"
   2ND FLR: 9'-0"
4. ALL BASEMENT WINDOWS ARE FRAMED @ 8'-0" AFF UNLESS NOTED OTHERWISE
5. ALL 1ST FLOOR WINDOWS ARE FRAMED @ 8'-0" AFF UNLESS NOTED OTHERWISE
6. ALL 2ND FLOOR WINDOWS ARE FRAMED @ 7'-2" AFF UNLESS NOTED OTHERWISE
7. CONTRACTOR TO INSTALL ELECTRICAL OUTLETS PER LOCAL BUILDING CODES UNLESS NOTED OTHERWISE

PAPER: ARCH D 36x24	
DATE ISSUED: 06-05-25	
REVISIONS-	
1.	

PLEASE NOTE:

DESIGNER ASSUMES NO LIABILITY FOR ANY HOME CONSTRUCTED FROM THIS PLAN. IT IS THE RESPONSIBILITY OF THE PURCHASER OF THIS PLAN TO PERFORM THE FOLLOWING BEFORE BEGINNING ACTUAL CONSTRUCTION.

1. BUILDER OR CONTRACTOR MUST VERIFY ALL DIMENSIONS & ALL SQUARE FOOTAGE PRIOR TO PROCEEDING WITH CONSTRUCTION.

2. BUILDER OR CONTRACTOR MUST VERIFY COMPLIANCE WITH ALL LOCAL BUILDING CODES IN THE AREA WHERE THE HOME IS TO BE CONSTRUCTED.

3. DESIGNER ASSUMES NO RESPONSIBILITY FOR STRUCTURAL ENGINEERING ASPECTS.

CAUTION MUST BE EXERCISED IN MAKING ANY CHANGES IN THIS PLAN. ONLY QUALIFIED DESIGNERS, ARCHITECTS, CONTRACTORS, OR STRUCTURAL ENGINEERS SHOULD ATTEMPT MODIFICATIONS, AS EVEN MINOR CHANGES IN ONE AREA OF THE HOUSE COULD LEAD TO MAJOR PROBLEMS IN ANOTHER AREA.

MARK LYNN & ASSOCIATES IS NOT A LICENSED ARCHITECT.

ELECTRICAL KEY

	CEILING FAN W / LIGHT
	LIGHT- CEILING MTD
	LIGHT- PENDANT / CHAND.
	LIGHT- MINI-PENDANT
	LIGHT- SCONCE- WALL MTD
	LIGHT- RECESSED CAN
	LIGHT- RECESSED ACCENT
	LIGHT- FLUO. STRIP
	LIGHT- UNDERCTR / COVE
	LIGHT- EXT. FLOOD
EF OR EF	EXAUST FAN
F/L OR F/L	EXAUST FAN / LIGHT
S	SWITCH- SINGLE
S3,4	SWITCH- 3 OR 4-WAY
SD	SWITCH- DIMMER
SD	SMOKE DETECTOR

ALL ELECTRICAL OUTLETS WILL BE PER THE NEC CODE

APPROX. AREA	
BASEMENT LIVING	1624
FIRST FLOOR LIVING	2235
SECOND FLOOR LIVING	1150
TOTAL LIVING	5009
GARAGES	853
FRONT PORCH	81
REAR PORCH & DECK	790
UNFINISHED BASEMENT	308
TOTAL COVERED	7041

1004 RODNEY DR.
NASHVILLE, TN

Lynn
& associates
6965 Sunnywood Dr.
Nashville, TN 37211
p 615.308.5330
marklynn1@hotmail.com
© Lynn & Associates

A.6

SECOND FLOOR PLAN

SCALE: $\frac{1}{4}$"-1'-0"

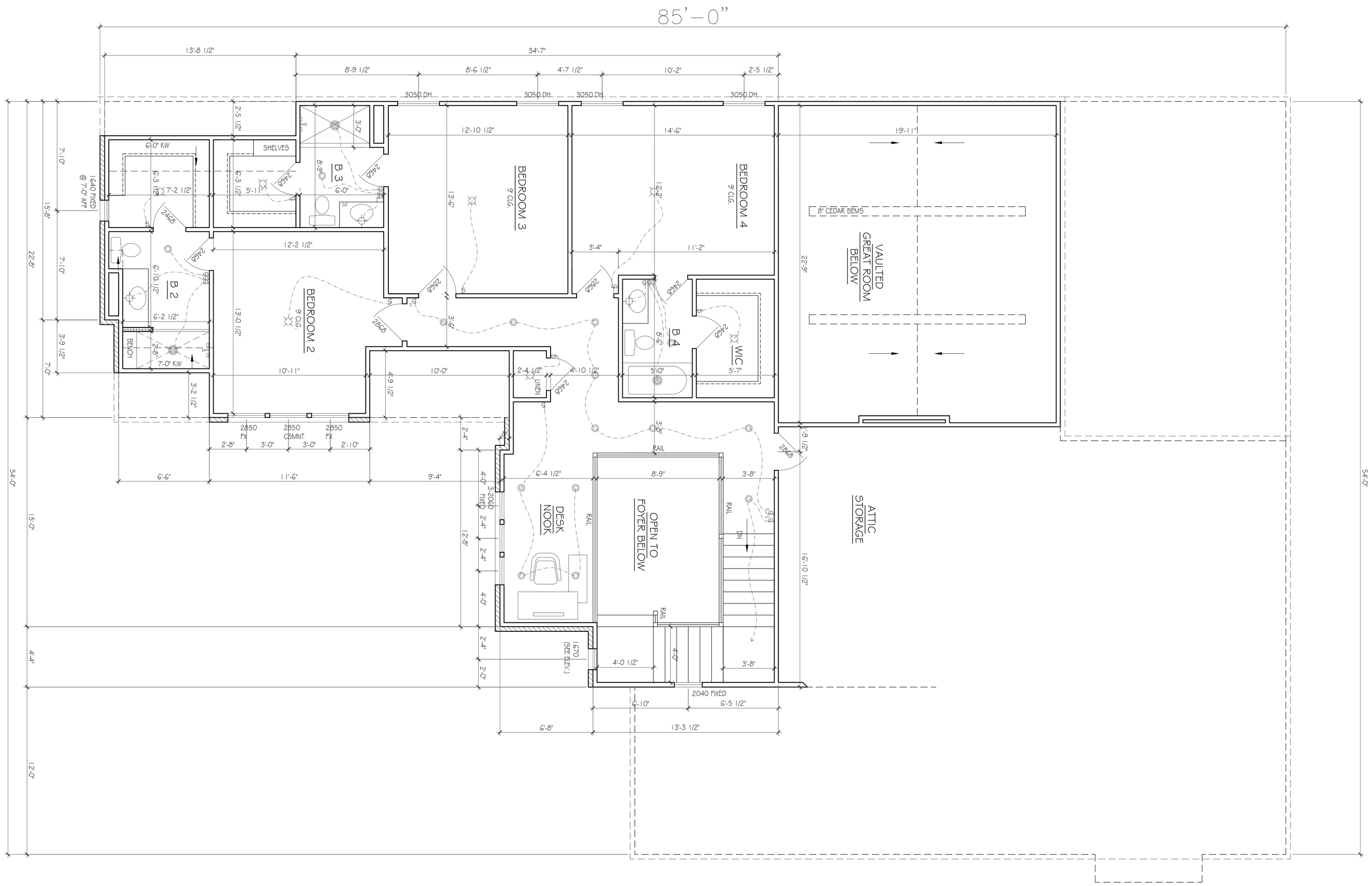

SECOND FLOOR PLAN

SCALE: $\frac{1}{4}$"-1'-0"

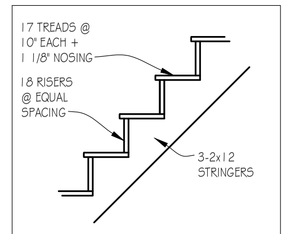

STAIR DETAIL

10'-0" CEILING- NOT TO SCALE

FRAMING NOTES

1. ALL EXTERIOR WALLS ARE 2x4 STUDS UNLESS NOTED OTHERWISE
2. ALLOW 4" BRICK POCKET IF APPLICABLE
3. CEILINGS: BASEMENT: 10'-0"
   1ST FLR: 10'-0"
   2ND FLR: 9'-0"
4. ALL BASEMENT WINDOWS ARE FRAMED @ 8'-0" AFF UNLESS NOTED OTHERWISE
5. ALL 1ST FLOOR WINDOWS ARE FRAMED @ 8'-0" AFF UNLESS NOTED OTHERWISE
6. ALL 2ND FLOOR WINDOWS ARE FRAMED @ 7'-2" AFF UNLESS NOTED OTHERWISE
7. CONTRACTOR TO INSTALL ELECTRICAL OUTLETS PER LOCAL BUILDING CODES UNLESS NOTED OTHERWISE

PAPER: ARCH D 36x24
DATE ISSUED: 06-05-25 REVISIONS: 1. 11.24.25

PLEASE NOTE:

DESIGNER ASSUMES NO LIABILITY FOR ANY HOME CONSTRUCTED FROM THIS PLAN. IT IS THE RESPONSIBILITY OF THE PURCHASER OF THIS PLAN TO PERFORM THE FOLLOWING BEFORE BEGINNING ACTUAL CONSTRUCTION.

1. BUILDER OR CONTRACTOR MUST VERIFY ALL DIMENSIONS & ALL SQUARE FOOTAGE PRIOR TO PROCEEDING WITH CONSTRUCTION.

2. BUILDER OR CONTRACTOR MUST VERIFY COMPLIANCE WITH ALL LOCAL BUILDING CODES IN THE AREA WHERE THE HOME IS TO BE CONSTRUCTED.

3. DESIGNER ASSUMES NO RESPONSIBILITY FOR STRUCTURAL ENGINEERING ASPECTS.

CAUTION MUST BE EXERCISED IN MAKING ANY CHANGES IN THIS PLAN.
ONLY QUALIFIED DESIGNERS, ARCHITECTS, CONTRACTORS, OR STRUCTURAL ENGINEERS SHOULD ATTEMPT MODIFICATIONS, AS EVEN MINOR CHANGES IN ONE AREA OF THE HOUSE COULD LEAD TO MAJOR PROBLEMS IN ANOTHER AREA.

MARK LYNN & ASSOCIATES IS NOT A LICENSED ARCHITECT.

ELECTRICAL KEY

	CEILING FAN W / LIGHT
	LIGHT- CEILING MTD
	LIGHT- PENDANT / CHAND.
	LIGHT- MINI-PENDANT
	LIGHT- SCONCE- WALL MTD
	LIGHT- RECESSED CAN
	LIGHT- RECESSED ACCENT
	LIGHT- FLUO. STRIP
	LIGHT- UNDERCTR / COVE
	LIGHT- EXT. FLOOD
EF OR EF	EXAUST FAN
F/L OR F/L	EXAUST FAN / LIGHT
	SWITCH- SINGLE
3 4	SWITCH- 3 OR 4-WAY
D	SWITCH- DIMMER
SD	SMOKE DETECTOR

ALL ELECTRICAL OUTLETS WILL BE PER THE NEC CODE

1004 RODNEY DR.

NASHVILLE, TN

Lynn
& associates
6965 Sunnywood Dr.
Nashville, TN 37211
p 615.308.5330
marklynn1@hotmail.com
© Lynn & Associates

A.7

ROOF PLAN

SCALE: $\frac{1}{4}$"-1'-0"

PAPER: ARCH D 36x24

DATE ISSUED: 06-05-25
REVISIONS:
1.

PLEASE NOTE:

DESIGNER ASSUMES NO LIABILITY FOR ANY HOME CONSTRUCTED FROM THIS PLAN.
IT IS THE RESPONSIBILITY OF THE PURCHASER OF THIS PLAN TO PERFORM THE FOLLOWING BEFORE BEGINNING ACTUAL CONSTRUCTION.

1. BUILDER OR CONTRACTOR MUST VERIFY ALL DIMENSIONS & ALL SQUARE FOOTAGE PRIOR TO PROCEEDING WITH CONSTRUCTION.

2. BUILDER OR CONTRACTOR MUST VERIFY COMPLIANCE WITH ALL LOCAL BUILDING CODES IN THE AREA WHERE THE HOME IS TO BE CONSTRUCTED.

3. DESIGNER ASSUMES NO RESPONSIBILITY FOR STRUCTURAL ENGINEERING ASPECTS.

CAUTION MUST BE EXERCISED IN MAKING ANY CHANGES IN THIS PLAN.
ONLY QUALIFIED DESIGNERS, ARCHITECTS, CONTRACTORS, OR STRUCTURAL ENGINEERS SHOULD ATTEMPT MODIFICATIONS, AS EVEN MINOR CHANGES IN ONE AREA OF THE HOUSE COULD LEAD TO MAJOR PROBLEMS IN ANOTHER AREA.

MARK LYNN & ASSOCIATES IS NOT A LICENSED ARCHITECT.

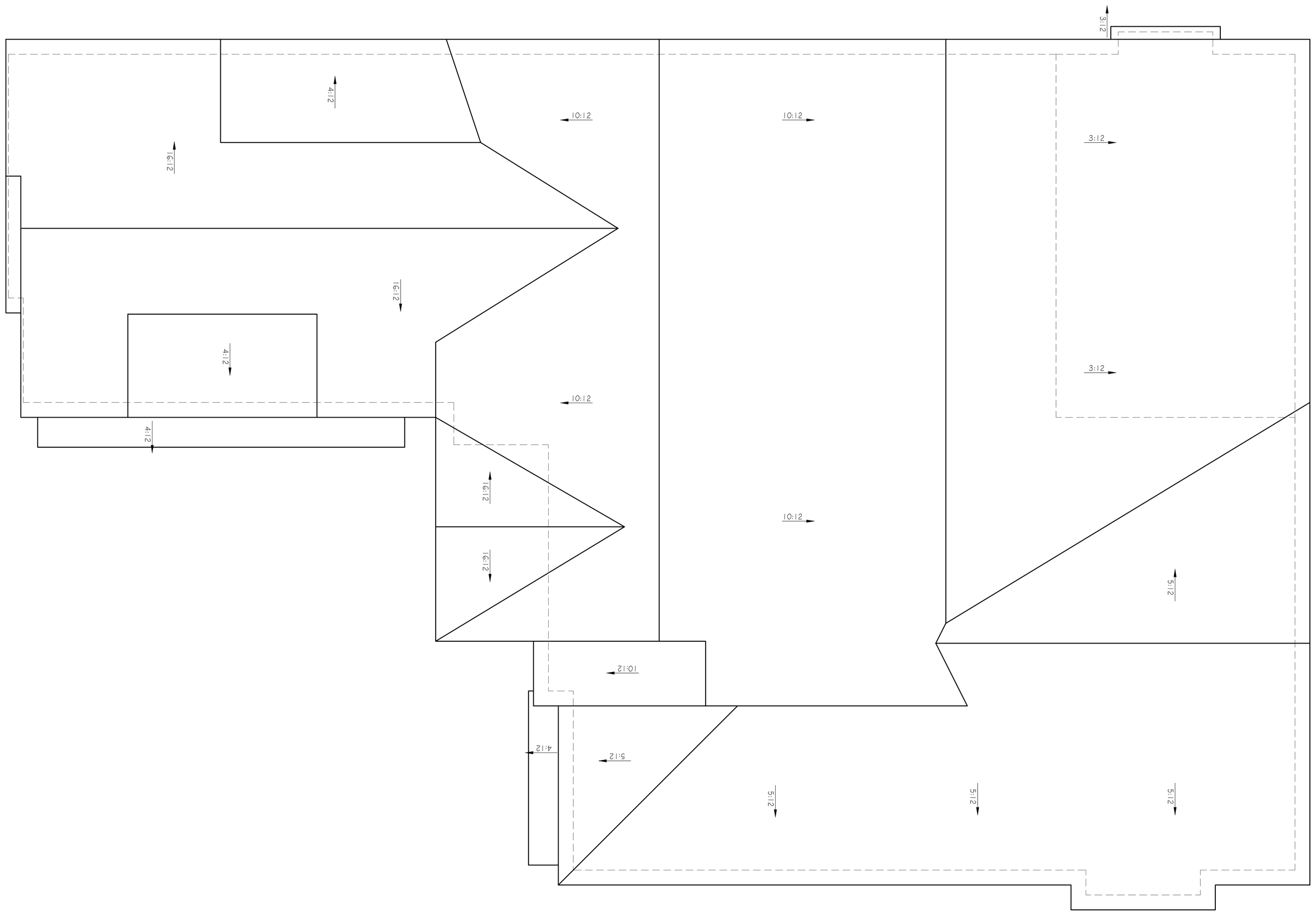

ROOF PLAN

SCALE: $\frac{1}{4}$"-1'-0"

1004 RODNEY DR.
NASHVILLE, TN

Lynn
& associates
6965 Sunnywood Dr.
Nashville, TN 37211
p 615.308.5330
marklynn1@hotmail.com
© Lynn & Associates