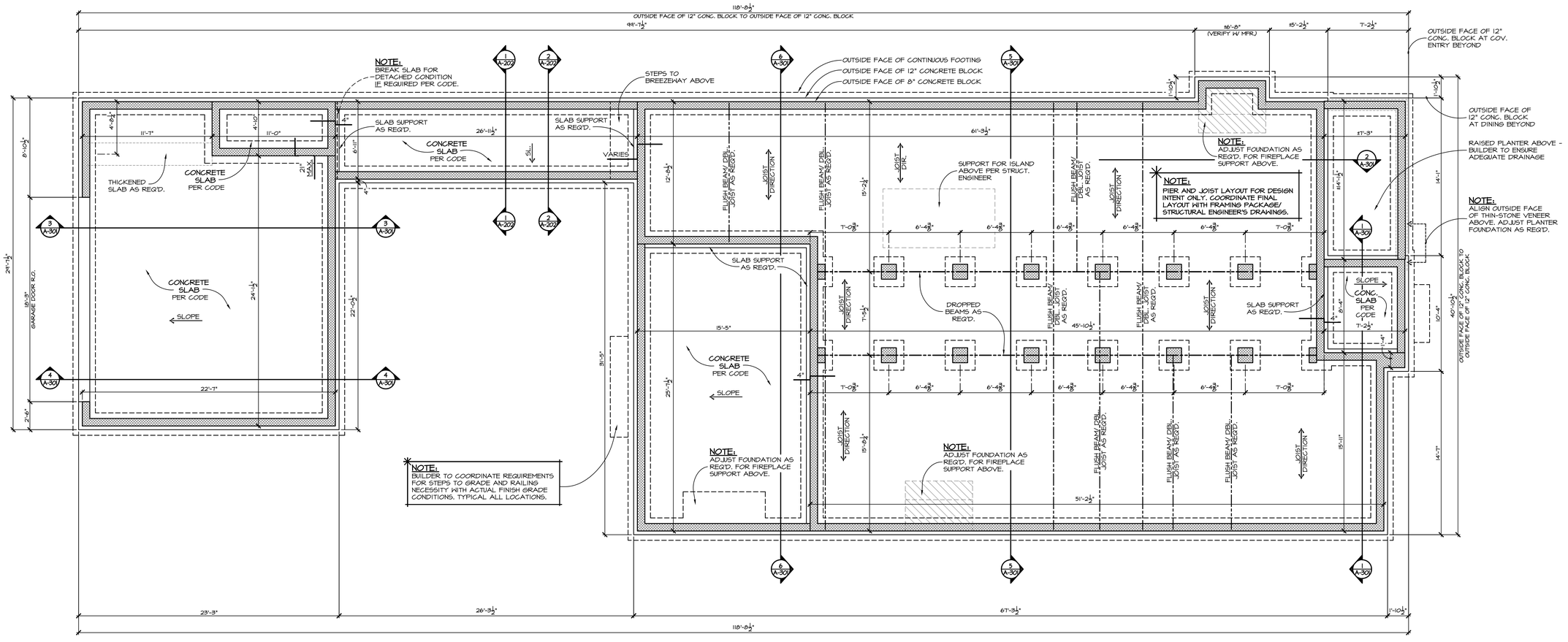

FOUNDATION PLAN

SCALE: 1/4"=1'-0"

NOTE:
CONDITIONED CRAWLSPACE ASSUMED. ADD FOUNDATION VENTILATION PER CODE, OTHERWISE. ENSURE ADEQUATE CLEARANCES, MATERIAL SEPARATION, AND PERIMETER DRAINAGE PER CODE.

NOTE:
SEE STRUCTURAL / FRAMING PACKAGE FOR ALL JOIST SIZE, ORIENTATION AND SPACING, TYPICAL ALL LOCATIONS.

GENERAL FOUNDATION NOTES:

1. BUILDER TO SIZE ALL BEAMS AND FRAMING MEMBERS OF UPPER LEVEL(S) PRIOR TO CONSTRUCTION.
2. PERIMETER DIMENSIONS ARE TO OUTSIDE FACE OF 12" BLOCK. INTERNAL DIMENSIONS ARE TO OUTSIDE FACE OF 8" BLOCK AND CENTER LINES OF BEAMS / THICKENED SLAB UNLESS NOTED OTHERWISE.
3. BUILDER TO INSTALL PERIMETER DRAIN AT FOUNDATION WALLS PER CODE, WITH POSITIVE DRAINAGE AWAY FROM STRUCTURE.
4. BUILDER TO PROVIDE TERMITE TREATMENT UNDER SLABS THAT COMPLY WITH ALL APPLICABLE LOCAL, STATE, AND FEDERAL CODES.
5. ALL INTERIOR FINISH FLOORS SHALL BE FLUSH TO ADJACENT FINISH FLOORS UNLESS NOTED OTHERWISE.
6. ALL STRUCTURAL INFORMATION SHOWN FOR REFERENCE PURPOSES ONLY. VERIFY ALL STRUCTURAL MEMBERS PER CODE AND / OR STRUCTURAL PACKAGE.
7. IT IS THE BUILDER'S RESPONSIBILITY TO ENSURE THAT ALL WORK AND CONSTRUCTION MEET OR EXCEED APPLICABLE CODES.
8. PROVIDE DOUBLE FLOOR JOISTS UNDER ALL WALLS WHICH RUN PARALLEL TO FLOOR JOISTS.
9. ENGINEER TO VERIFY/ DESIGN SHEAR WALLS TO MEET OR EXCEED CODES.
10. BUILDER TO PROVIDE A "QUIET" FLOOR SYSTEM (GLUE AND SCREW DECKING TO JOISTS.)
11. BUILDER SHALL INSPECT ACTUAL SITE AND EXCAVATED CONDITIONS PRIOR TO STARTING CONSTRUCTION.
12. BUILDER SHALL CONSULT A LICENSED STRUCTURAL ENGINEER FOR ANY NON-TYPICAL CONDITIONS REGARDING SOILS, GROUND WATER, OR ANY OTHER ISSUE WHICH MAY REQUIRE CONDITION-SPECIFIC ENGINEERING.
13. BUILDER SHALL PROVIDE A CONTINUOUS MOISTURE BARRIER BETWEEN MASONRY AND EXPOSED SHEATHING OR FRAMING.

P. SHEA | DESIGN

P.SHEA | DESIGN
218 1st Avenue South
Franklin, TN 37064
www . p s h e a . com

SPECULATIVE RESIDENCE

4509 WYOMING AVENUE
NASHVILLE, TN

Notice:

THE DESIGN AND DRAWINGS CONTAINED WITHIN ARE A DOCUMENT OF SERVICE AND SHALL REMAIN THE PROPERTY OF P.SHEA | DESIGN. THESE DOCUMENTS ARE PROVIDED FOR A ONE-TIME USE AND SHALL NOT BE REPRODUCED , PUBLISHED OR USED IN ANY WAY WITHOUT EXPRESSED WRITTEN CONSENT.

DO NOT SCALE drawings, see given dimensions. Contact designer to verify dimensions as needed.

It is the contractor's responsibility to ensure construction meets or exceeds all applicable codes and to coordinate structural information with engineer's drawings.

It is the contractor's responsibility to coordinate all mechanical, structural, electrical and plumbing systems with the framework and aesthetics this home.

Issues:

No.	Date	Description
01	06.20.25	Schematics
02	07.10.25	Revised Schematics
03	07.18.25	Revised Schematics
04	08.01.25	Design Development
05	08.13.25	Revised DD's
06	09.12.25	Construction Documents

25061

A-100

© 2025 P.SHEA | DESIGN

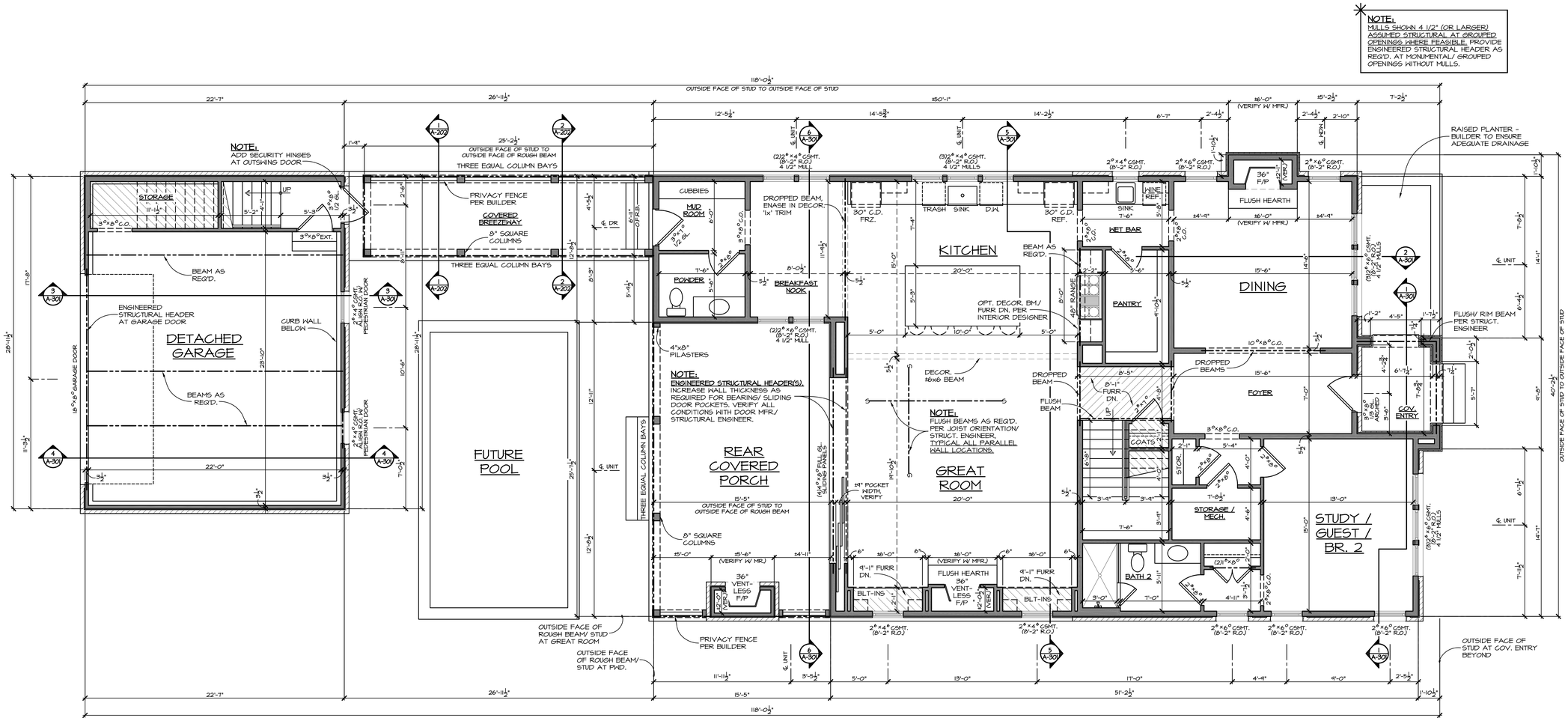

FIRST FLOOR PLAN

SCALE: 1/4"=1'-0"

GENERAL NOTES:

1. CONTRACTOR TO VERIFY ALL STRUCTURAL CONDITIONS WITH LICENSED STRUCTURAL ENGINEER PRIOR TO CONSTRUCTION. STRUCTURAL INFORMATION WITHIN IS INTENDED FOR DESIGN CONSIDERATION ONLY.

2. CONTRACTOR TO ENSURE COMPLIANCE OF CONSTRUCTION WITH ALL UPDATED, APPLICABLE BUILDING CODES.

3. CONTRACTOR TO ENSURE ADEQUATE CONSTRUCTION OF ALL NON-STRUCTURAL ELEMENTS INCLUDING, BUT NOT LIMITED TO: MATERIALS SEPARATION, FLOORING MATERIAL DIMENSION, INSULATION, TERMITE TREATMENT, PROPER DRAINAGE ETC...

4. DIMENSIONS ARE SHOWN FROM OUTSIDE FACE OF STUD AND CENTERLINES OF OPENINGS, UNLESS NOTED OTHERWISE.

5. CONTRACTOR TO ASSESS RELATIONSHIP OF ACTUAL FINISH FLOOR HEIGHT TO GRADE AND COORDINATE EGRESS AS REQUIRED BY CODE. CONTRACTOR SHALL CONTACT DESIGNER TO ADDRESS DESIGN INTENT WHERE APPLICABLE.

6. SUBSTITUTION OF FOUNDATION SYSTEMS SHALL BE COORDINATED TO ENSURE DESIGN INTENT (I.E. FINISH FLOOR MATERIAL RELATIONSHIPS, ETC.) IS PRESERVED AND TO CONFORM WITH LOCAL BUILDING CODES.

7. ENGINEER TO VERIFY/ DESIGN SHEAR WALLS TO MEET OR EXCEED CODES.

NOTE:

SEE FRAMING PACKAGE FOR ALL JOIST SIZE, ORIENTATION AND SPACING, TYPICAL ALL LOCATIONS. SUPPLEMENT AND SIZE BEAMS PER STRUCTURAL ENGINEER.

EXTERIOR STUD WALLS TO BE 2x6 AT 16" O.C. UNLESS NOTED OTHERWISE OR REQUIRED BY CODE. INTERIOR STUD WALLS TO BE 2x4 AT 16" O.C. UNLESS NOTED OTHERWISE OR REQUIRED BY CODE. VERIFY SPACING W/ STRUCTURAL ENGINEER AND ADJUST AS REQUIRED.

COVERAGE CALCULATIONS:

(OUTSIDE FACE OF VENEER AT GROUND)

CONTEXTUAL AVERAGE-	2,247 S.F.
MAX. ALLOWABLE (15o% CONTEXTUAL AVG.)-	3,371 S.F.
ACTUAL COVERAGE-	2,742 S.F.

UPDATED - 08.01.25

SQUARE FOOTAGE CALCULATIONS:

(OUTSIDE FACE OF VENEER)

FIRST FLOOR HEATED-	2,041 S.F.
SECOND FLOOR HEATED-	2,351 S.F.
TOTAL HEATED-	4,402 S.F.
GARAGE REC. ROOM HEATED-	450 S.F.
TOTAL HEATED INCLUDING GAR. REC. ROOM-	4,852 S.F.
COVERED PORCHES / BREEZEWAY-	636 S.F.
GARAGE AND STORAGE-	638 S.F.
TOTAL UNHEATED-	1,274 S.F.
TOTAL UNDER ROOF-	6,126 S.F.

UPDATED - 09.12.25

P. SHEA | DESIGN

P.SHEA | DESIGN
218 1st Avenue South
Franklin, TN 37064
www.pshea.com

SPECULATIVE RESIDENCE

4509 WYOMING AVENUE
NASHVILLE, TN

Notice:

THE DESIGN AND DRAWINGS CONTAINED WITHIN ARE A DOCUMENT OF SERVICE AND SHALL REMAIN THE PROPERTY OF P.SHEA | DESIGN. THESE DOCUMENTS ARE PROVIDED FOR A ONE-TIME USE AND SHALL NOT BE REPRODUCED, PUBLISHED OR USED IN ANY WAY WITHOUT EXPRESSED WRITTEN CONSENT.

DO NOT SCALE drawings, use given dimensions. Contact designer to verify dimensions as needed.

It is the contractor's responsibility to ensure construction meets or exceeds all applicable codes and to coordinate structural information with engineer's drawings.

It is the contractor's responsibility to coordinate all mechanical, structural, electrical and plumbing systems with the framework and aesthetics this home.

Issues:

No.	Date	Description
01	06.20.25	Schematics
02	07.10.25	Revised Schematics
03	07.18.25	Revised Schematics
04	08.01.25	Design Development
05	08.13.25	Revised DD's
06	09.12.25	Construction Documents

25061

A-101

© 2025 P.SHEA | DESIGN

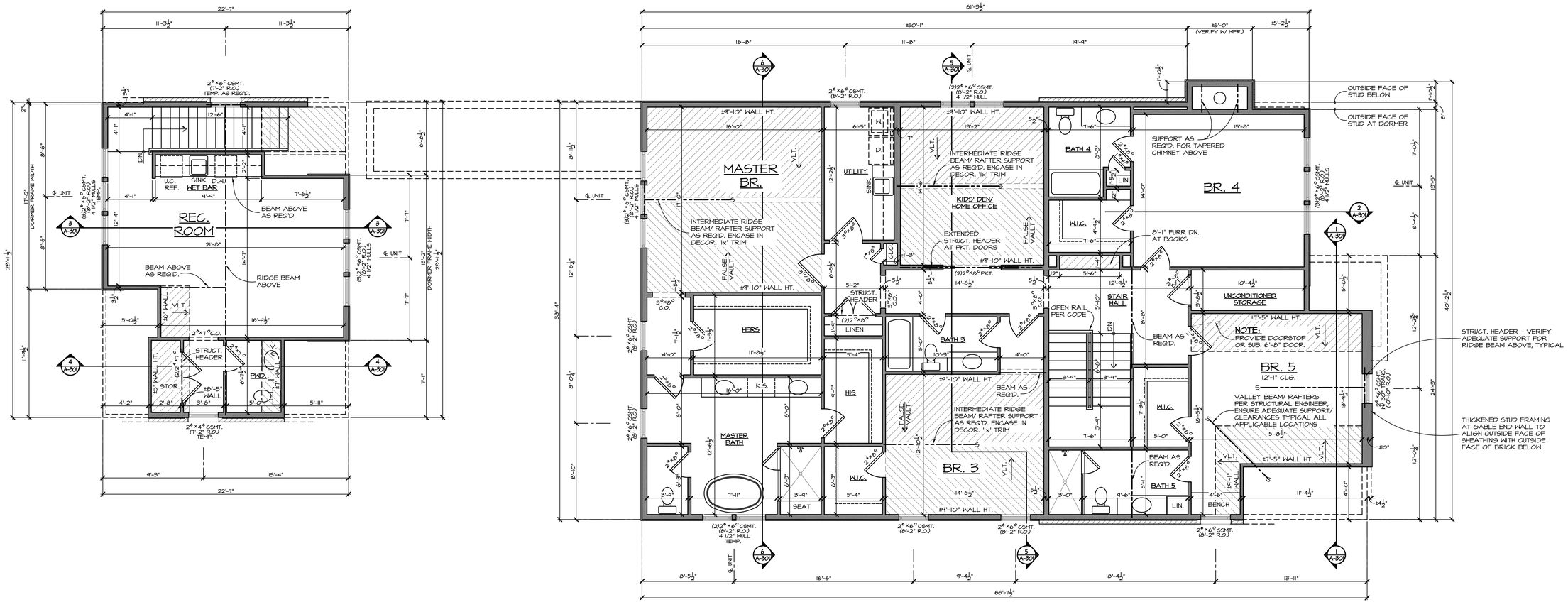

NOTE:
MULLS SHOWN 4 1/2" (OR LARGER) ASSUMED STRUCTURAL AT GROUPED OPENINGS WHERE FEASIBLE. PROVIDE ENGINEERED STRUCTURAL HEADER AS REQ'D. AT MONUMENTAL/ GROUPED OPENINGS WITHOUT MULLS.

NOTE:
SEE FRAMING PACKAGE FOR ALL JOIST SIZE, ORIENTATION AND SPACING, TYPICAL ALL LOCATIONS. SUPPLEMENT AND SIZE BEAMS PER STRUCTURAL ENGINEER.

EXTERIOR STUD WALLS TO BE 2x6 AT 16" O.C. UNLESS NOTED OTHERWISE OR REQUIRED BY CODE. INTERIOR STUD WALLS TO BE 2x4 AT 16" O.C. UNLESS NOTED OTHERWISE OR REQUIRED BY CODE. VERIFY SPACING W/ STRUCTURAL ENGINEER AND ADJUST AS REQUIRED.

SECOND FLOOR PLAN
SCALE: 1/4"=1'-0"

P. SHEA | DESIGN

P.SHEA | DESIGN
218 1st Avenue South
Franklin, TN 37064
www.pshea.com

SPECULATIVE RESIDENCE
4509 WYOMING AVENUE
NASHVILLE, TN

Notice:

THE DESIGN AND DRAWINGS CONTAINED WITHIN ARE A DOCUMENT OF SERVICE AND SHALL REMAIN THE PROPERTY OF P.SHEA | DESIGN. THESE DOCUMENTS ARE PROVIDED FOR A ONE-TIME USE AND SHALL NOT BE REPRODUCED , PUBLISHED OR USED IN ANY WAY WITHOUT EXPRESSED WRITTEN CONSENT.

DO NOT SCALE drawings; use given dimensions. Contact designer to verify dimensions as needed.

It is the contractor's responsibility to ensure construction meets or exceeds all applicable codes and to coordinate structural information with engineer's drawings.

It is the contractor's responsibility to coordinate all mechanical, structural, electrical and plumbing systems with the framework and aesthetics this home.

Issues:

No.	Date	Description
01	06.20.25	Schematics
02	07.10.25	Revised Schematics
03	07.18.25	Revised Schematics
04	08.01.25	Design Development
05	08.13.25	Revised DD's
06	09.12.25	Construction Documents

25061

A-102

© 2025 P.SHEA | DESIGN

TYPICAL FLASHING APPLICATION:

1. WINDOWS AND DOORS (HEADS, JAMBS, & SILLS PER MFR.)
2. ALL HORIZONTAL MATERIAL CHANGES
3. SIDES OF DORMERS
4. SIDES OF WALLS AT INTERSECTING ROOF LINES
5. CHIMNEY/ROOF INTERSECTIONS
6. PORCH ROOF, DECK AND WALL INTERSECTIONS
7. ABOVE CORNICE RETURNS
8. SKIRT ASSEMBLIES
9. ANY OTHER FACADE PENETRATIONS (E.G. FDN. VENTS, GABLE VENTS, ETC.)

FLASHING TO BE INSTALLED PER MANUFACTURER'S SPECIFICATIONS, OR PER BEST PRACTICES WHERE SPECIFICATIONS ARE NOT AVAILABLE. IT IS THE CONTRACTOR'S RESPONSIBILITY TO ENSURE INSTALLED FLASHING MEETS OR EXCEEDS MANUFACTURER'S SPECIFICATIONS, AND ALL APPLICABLE CODES.

NOTE:
TRIM ALL WINDOWS SET IN SIDING W/ '1x' MATERIAL.
(OMIT BRICK MOULD)

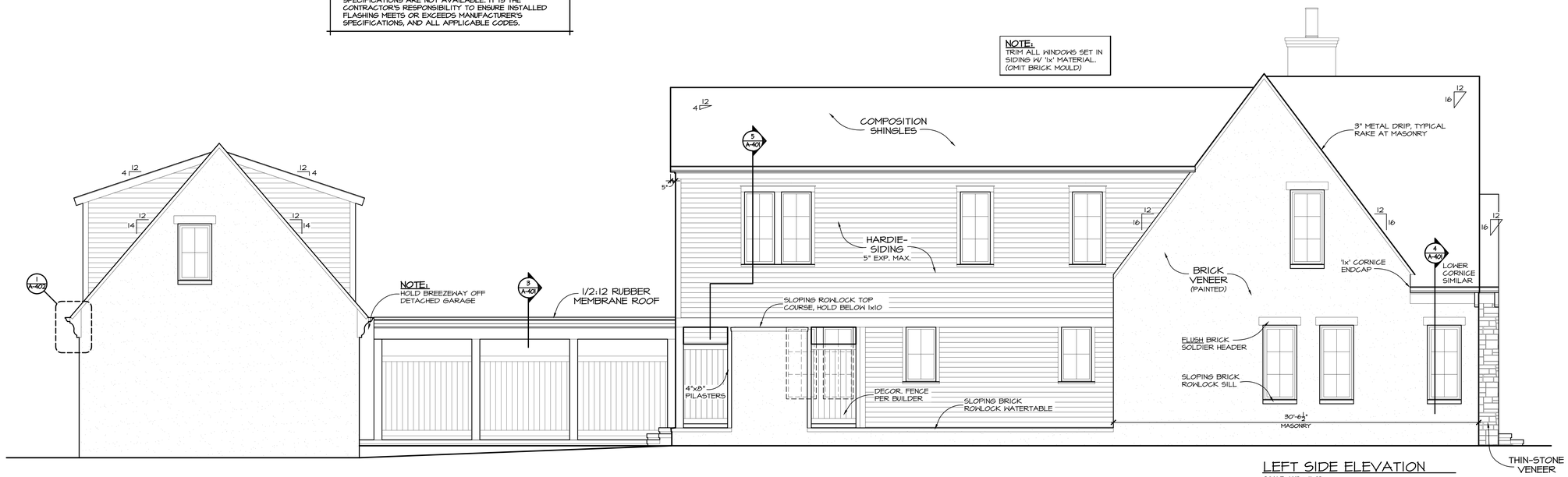

LEFT SIDE ELEVATION
SCALE: 1/4" = 1'-0"

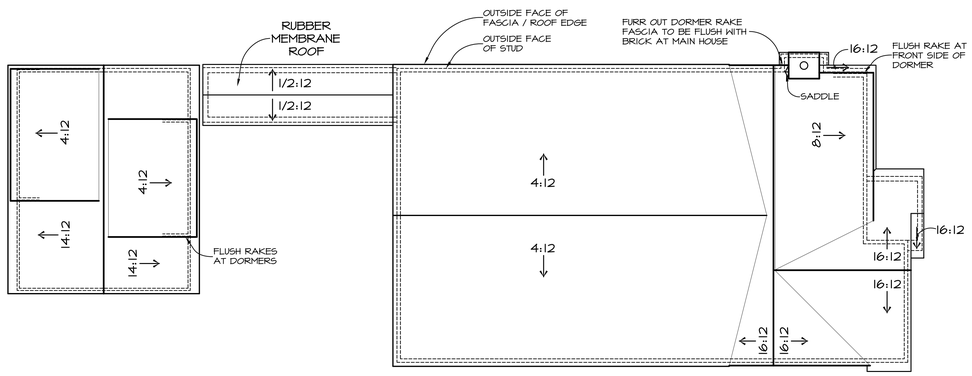

ROOF PLAN
SCALE: 1/8" = 1'-0"

NOTE:
DECOR. DOWNSPOUTS SHOWN FOR DESIGN INTENT ONLY. SUPPLEMENT AS REQ'D.

FRONT ELEVATION
SCALE: 1/4" = 1'-0"

P. SHEA | DESIGN

P.SHEA | DESIGN
218 1st Avenue South
Franklin, TN 37064
www.pshea.com

SPECULATIVE RESIDENCE
4509 WYOMING AVENUE
NASHVILLE, TN

Notice:

THE DESIGN AND DRAWINGS CONTAINED WITHIN ARE A DOCUMENT OF SERVICE AND SHALL REMAIN THE PROPERTY OF P.SHEA | DESIGN. THESE DOCUMENTS ARE PROVIDED FOR A ONE-TIME USE AND SHALL NOT BE REPRODUCED, PUBLISHED OR USED IN ANY WAY WITHOUT EXPRESSED WRITTEN CONSENT.

DO NOT SCALE
drawings; use given dimensions. Contact designer to verify dimensions as needed.

It is the contractor's responsibility to ensure construction meets or exceeds all applicable codes and to coordinate structural information with engineer's drawings.

It is the contractor's responsibility to coordinate all mechanical, structural, electrical and plumbing systems with the framework and aesthetics this home.

Issues:

No.	Date	Description
01	06.20.25	Schematics
02	07.10.25	Revised Schematics
03	07.18.25	Revised Schematics
04	08.01.25	Design Development
05	08.13.25	Revised DD's
06	09.12.25	Construction Documents

25061

A-201

© 2025 P.SHEA | DESIGN

GENERAL BUILDING SECTION NOTES:

1. CONTRACTOR TO VERIFY DEPTHS OF FOOTINGS MEET OR EXCEED ALL APPLICABLE CODES.
2. CONTRACTOR SHALL CONSULT A LICENSED STRUCTURAL ENGINEER FOR DESIGN OF FOUNDATION SYSTEM, INCLUDING SIZE AND REINFORCING OF CONTINUOUS FOOTERS, PIERS, CONCRETE BLOCK/POURED WALLS, SLABS AND THICKENED SLABS.
3. CONTRACTOR TO VERIFY ADEQUATE NATURAL BEARING CONDITIONS OR PROVIDE COMPACTED FILL TO MEET OR EXCEED ALL APPLICABLE CODES.
4. CONTRACTOR TO ENSURE POSITIVE DRAINAGE AWAY FROM STRUCTURE BY MEANS OF NATURAL GRADING AND/OR BURIED DRAINAGE SYSTEMS.
5. CONTRACTOR SHALL CONSULT A LICENSED STRUCTURAL ENGINEER FOR ALL STRUCTURAL TIES, BRACING AND SHEAR WALL CONNECTION REQUIREMENTS BETWEEN FRAMING AND FOUNDATION SYSTEM.
6. INSULATION NOT SHOWN FOR CLARITY OF DRAWINGS. BUILDER TO ENSURE INSULATION MEETS OR EXCEEDS ALL APPLICABLE CODES.
7. CONTRACTOR SHALL PROVIDE TIE BRACES AND COLLAR TIES PER CODE.
8. CONTRACTOR SHALL ENSURE ALL CONCRETE SLABS SLOPE AWAY FROM THE STRUCTURE AT A DEGREE SATISFACTORY TO ALL APPLICABLE CODES.
9. CONTRACTOR SHALL CONSULT A LICENSED STRUCTURAL ENGINEER TO VERIFY REQUIREMENTS FOR STRUCTURAL RIDGE BEAMS, AS REQUIRED TO MEET OR EXCEED ALL APPLICABLE CODES.
10. ENGINEER TO VERIFY/ DESIGN SHEAR WALLS TO MEET OR EXCEED CODES.

TYPICAL INSULATION LOCATIONS:

1. EXTERIOR WALLS DIRECTLY ADJACENT TO CONDITIONED SPACE
2. ROOF RAFTERS DIRECTLY ADJACENT TO CONDITIONED SPACE
3. INTERIOR WALLS SEPARATING CONDITIONED SPACE FROM UNCONDITIONED SPACE
4. FLOOR JOISTS SEPARATING CONDITIONED SPACE FROM UNCONDITIONED SPACE
5. ADD FOUNDATION VENTS AND INSULATION PER CODE FOR NON-CONDITIONED CRAWL SPACES.

ROOF VENTILATION NOTE:
BUILDER TO VERIFY ADEQUATE INTAKE AND EXHAUST PER CODE, PRIOR TO CONSTRUCTION. SUPPLEMENT AS REQUIRED, OR SUBSTITUTE SPRAY FOAM INSULATION, WHERE ADEQUATE VENTILATION IS NOT FEASIBLE.

TYPICAL FLASHING APPLICATION:

1. WINDOWS AND DOORS (HEADS, JAMBS, & SILLS PER MFR.)
2. ALL HORIZONTAL MATERIAL CHANGES
3. SIDES OF DORMERS
4. SIDES OF WALLS AT INTERSECTING ROOF LINES
5. CHIMNEY/ROOF INTERSECTIONS
6. PORCH ROOF, DECK AND WALL INTERSECTIONS
7. ABOVE CORNICE RETURNS
8. SKIRT ASSEMBLIES
9. ANY OTHER FACADE PENETRATIONS (E.G. FDN. VENTS, GABLE VENTS, ETC.)

FLASHING TO BE INSTALLED PER MANUFACTURER'S SPECIFICATIONS, OR PER BEST PRACTICES WHERE SPECIFICATIONS ARE NOT AVAILABLE. IT IS THE CONTRACTOR'S RESPONSIBILITY TO ENSURE INSTALLED FLASHING MEETS OR EXCEEDS MANUFACTURER'S SPECIFICATIONS, AND ALL APPLICABLE CODES.

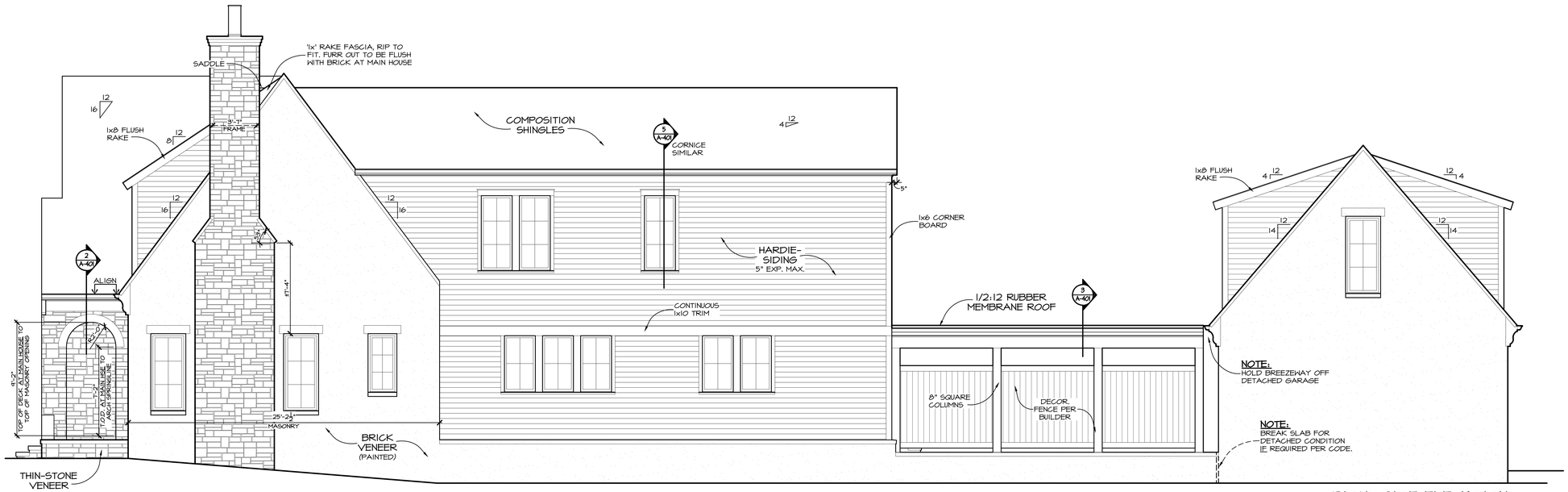

RIGHT SIDE ELEVATION
SCALE: 1/4" = 1'-0"

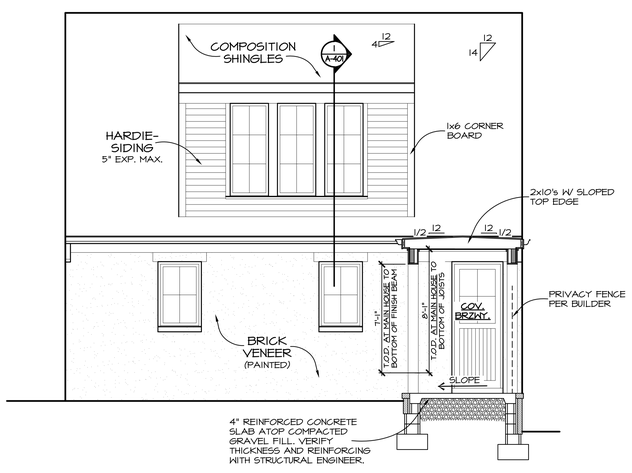

1 AUXILIARY ELEVATION / SECTION
SCALE: 1/4" = 1'-0"

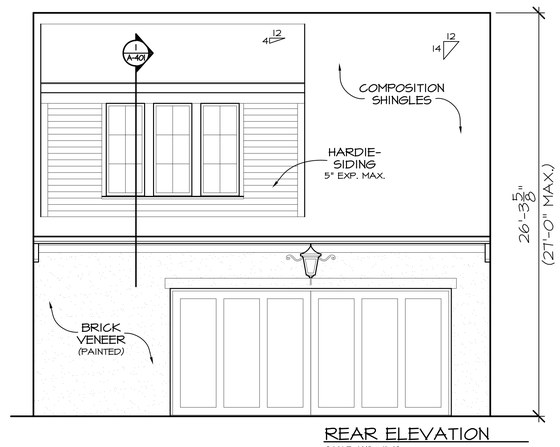

REAR ELEVATION
SCALE: 1/4" = 1'-0"

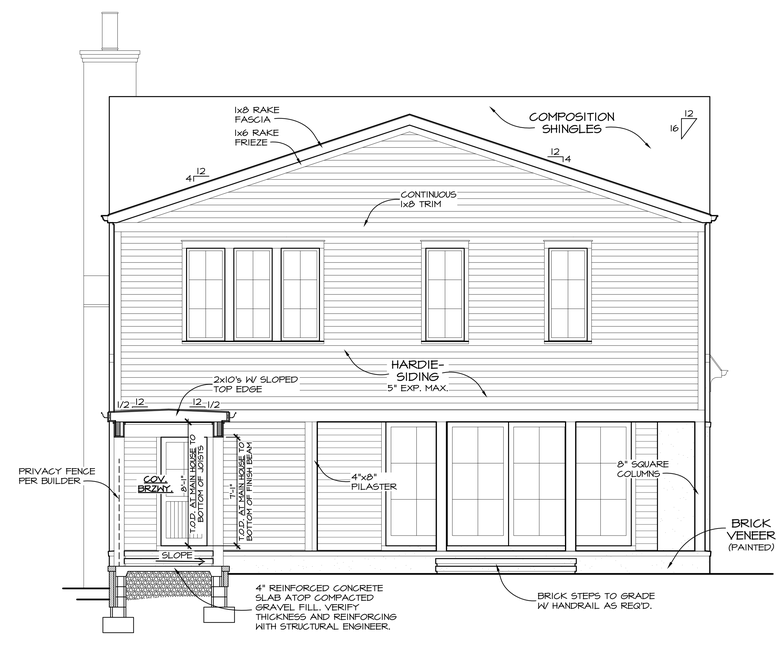

2 AUXILIARY ELEVATION / SECTION
SCALE: 1/4" = 1'-0"

P. SHEA | DESIGN

P.SHEA | DESIGN
218 1st Avenue South
Franklin, TN 37064
www.pshea.com

SPECULATIVE RESIDENCE
4509 WYOMING AVENUE
NASHVILLE, TN

Notice:

THE DESIGN AND DRAWINGS CONTAINED WITHIN ARE A DOCUMENT OF SERVICE AND SHALL REMAIN THE PROPERTY OF P.SHEA | DESIGN. THESE DOCUMENTS ARE PROVIDED FOR A ONE-TIME USE AND SHALL NOT BE REPRODUCED , PUBLISHED OR USED IN ANY WAY WITHOUT EXPRESSED WRITTEN CONSENT.

DO NOT SCALE
drawings; use given dimensions. Contact designer to verify dimensions as needed.

It is the contractor's responsibility to ensure construction meets or exceeds all applicable codes and to coordinate structural information with engineer's drawings.

It is the contractor's responsibility to coordinate all mechanical, structural, electrical and plumbing systems with the framework and aesthetics this home.

Issues:

No.	Date	Description
01	06.20.25	Schematics
02	07.10.25	Revised Schematics
03	07.18.25	Revised Schematics
04	08.01.25	Design Development
05	08.13.25	Revised DD's
06	09.12.25	Construction Documents

25061

A-202

© 2025 P.SHEA | DESIGN

NOTE:
SEE FRAMING PACKAGE FOR ALL JOIST ORIENTATION AND SPACING, TYPICAL ALL LOCATIONS. ENGINEER TO SIZE ALL STRUCTURAL HEADERS AND BEAMS IF NOT INCLUDED IN FRAMING PACKAGE.

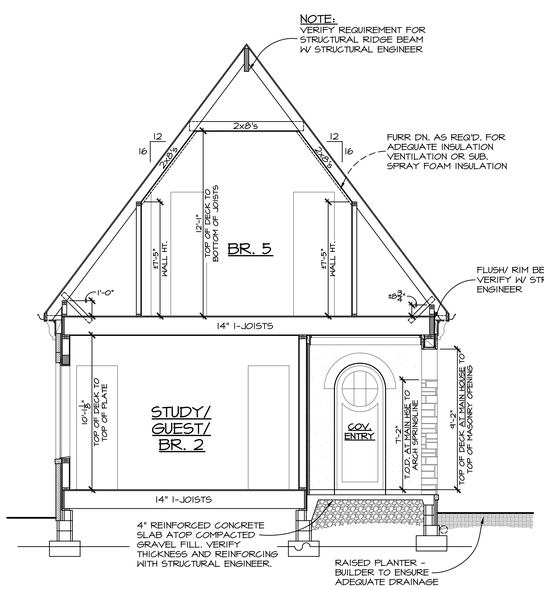

1 BUILDING SECTION
SCALE: 1/4" = 1'-0"

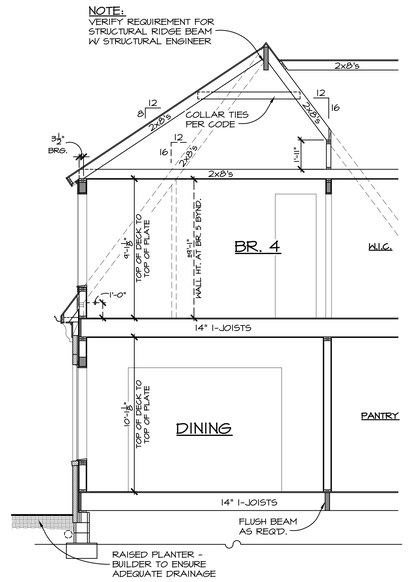

2 PARTIAL BUILDING SECTION
SCALE: 1/4" = 1'-0"

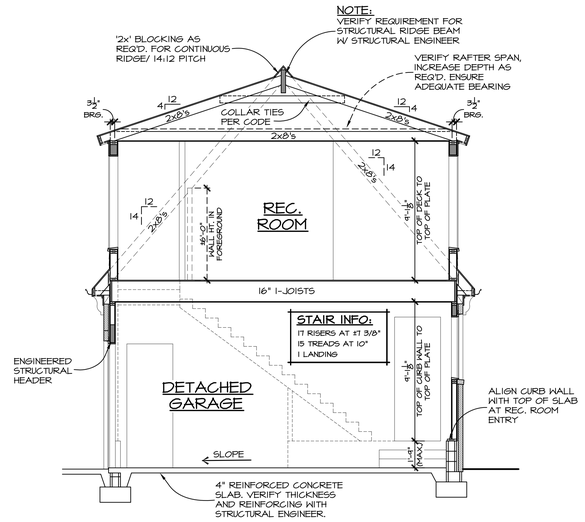

3 BUILDING SECTION
SCALE: 1/4" = 1'-0"

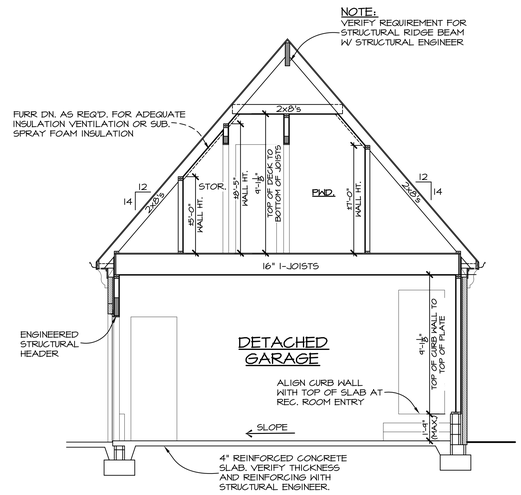

4 BUILDING SECTION
SCALE: 1/4" = 1'-0"

TYPICAL FLASHING APPLICATION:

1. WINDOWS AND DOORS (HEADS, JAMBS, & SILLS PER MFR.)
2. ALL HORIZONTAL MATERIAL CHANGES
3. SIDES OF DORMERS
4. SIDES OF WALLS AT INTERSECTING ROOF LINES
5. CHIMNEY/ROOF INTERSECTIONS
6. PORCH ROOF, DECK AND WALL INTERSECTIONS
7. ABOVE CORNICE RETURNS
8. SKIRT ASSEMBLIES
9. ANY OTHER FACADE PENETRATIONS (E.G. FDN. VENTS, GABLE VENTS, ETC.)

FLASHING TO BE INSTALLED PER MANUFACTURER'S SPECIFICATIONS, OR PER BEST PRACTICES WHERE SPECIFICATIONS ARE NOT AVAILABLE. IT IS THE CONTRACTOR'S RESPONSIBILITY TO ENSURE INSTALLED FLASHING MEETS OR EXCEEDS MANUFACTURER'S SPECIFICATIONS, AND ALL APPLICABLE CODES.

TYPICAL INSULATION LOCATIONS:

1. EXTERIOR WALLS DIRECTLY ADJACENT TO CONDITIONED SPACE
2. ROOF RAFTERS DIRECTLY ADJACENT TO CONDITIONED SPACE
3. INTERIOR WALLS SEPARATING CONDITIONED SPACE FROM UNCONDITIONED SPACE
4. FLOOR JOISTS SEPARATING CONDITIONED SPACE FROM UNCONDITIONED SPACE
5. ADD FOUNDATION VENTS AND INSULATION PER CODE FOR NON-CONDITIONED CRAWL SPACES.

ROOF VENTILATION NOTE:
BUILDER TO VERIFY ADEQUATE INTAKE AND EXHAUST PER CODE, PRIOR TO CONSTRUCTION. SUPPLEMENT AS REQUIRED, OR SUBSTITUTE SPRAY FOAM INSULATION, WHERE ADEQUATE VENTILATION IS NOT FEASIBLE.

GENERAL BUILDING SECTION NOTES:

1. CONTRACTOR TO VERIFY DEPTHS OF FOOTINGS MEET OR EXCEED ALL APPLICABLE CODES.
2. CONTRACTOR SHALL CONSULT A LICENSED STRUCTURAL ENGINEER FOR DESIGN OF FOUNDATION SYSTEM, INCLUDING SIZE AND REINFORCING OF CONTINUOUS FOOTERS, PIERS, CONCRETE BLOCK/POURED WALLS, SLABS AND THICKENED SLABS.
3. CONTRACTOR TO VERIFY ADEQUATE NATURAL BEARING CONDITIONS OR PROVIDE COMPACTED FILL TO MEET OR EXCEED ALL APPLICABLE CODES.
4. CONTRACTOR TO ENSURE POSITIVE DRAINAGE AWAY FROM STRUCTURE BY MEANS OF NATURAL GRADING AND/OR BURIED DRAINAGE SYSTEMS.
5. CONTRACTOR SHALL CONSULT A LICENSED STRUCTURAL ENGINEER FOR ALL STRUCTURAL TIES, BRACING AND SHEAR WALL CONNECTION REQUIREMENTS BETWEEN FRAMING AND FOUNDATION SYSTEM.
6. INSULATION NOT SHOWN FOR CLARITY OF DRAWINGS. BUILDER TO ENSURE INSULATION MEETS OR EXCEEDS ALL APPLICABLE CODES.
7. CONTRACTOR SHALL PROVIDE TIE BRACES AND COLLAR TIES PER CODE.
8. CONTRACTOR SHALL ENSURE ALL CONCRETE SLABS SLOPE AWAY FROM THE STRUCTURE AT A DEGREE SATISFACTORY TO ALL APPLICABLE CODES.
9. CONTRACTOR SHALL CONSULT A LICENSED STRUCTURAL ENGINEER TO VERIFY REQUIREMENTS FOR STRUCTURAL RIDGE BEAMS, AS REQUIRED TO MEET OR EXCEED ALL APPLICABLE CODES.
10. ENGINEER TO VERIFY/ DESIGN SHEAR WALLS TO MEET OR EXCEED CODES.

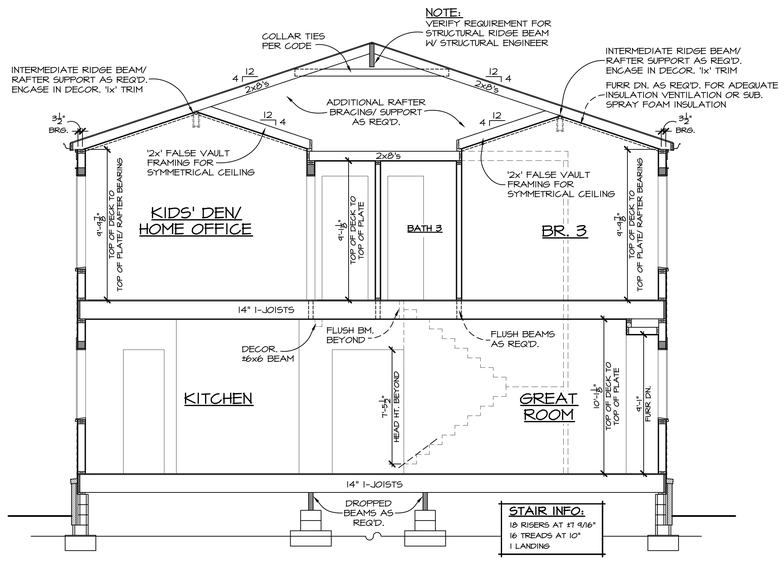

5 BUILDING SECTION
SCALE: 1/4" = 1'-0"

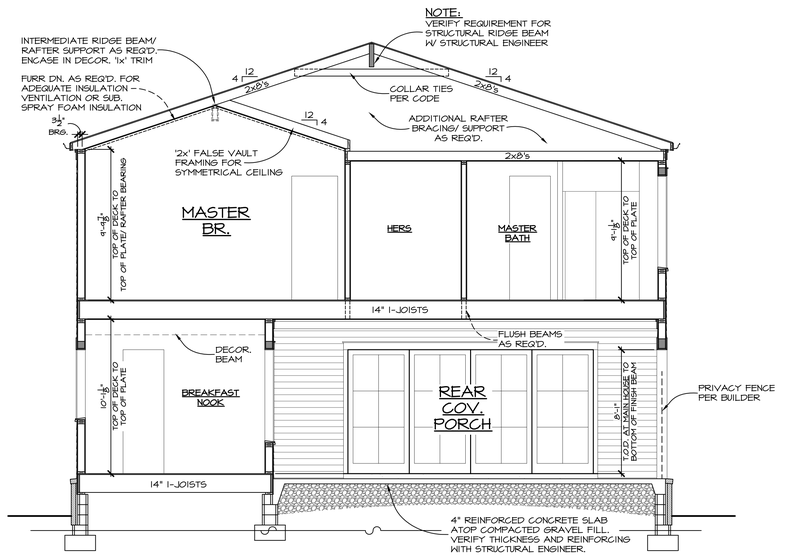

6 BUILDING SECTION
SCALE: 1/4" = 1'-0"

P. SHEA | DESIGN

P.SHEA | DESIGN
218 1st Avenue South
Franklin, TN 37064
www.pshea.com

SPECULATIVE RESIDENCE
4509 WYOMING AVENUE
NASHVILLE, TN

Notice:

THE DESIGN AND DRAWINGS CONTAINED WITHIN ARE A DOCUMENT OF SERVICE AND SHALL REMAIN THE PROPERTY OF P.SHEA | DESIGN. THESE DOCUMENTS ARE PROVIDED FOR A ONE-TIME USE AND SHALL NOT BE REPRODUCED, PUBLISHED OR USED IN ANY WAY WITHOUT EXPRESSED WRITTEN CONSENT.

DO NOT SCALE drawings; use given dimensions. Contact designer to verify dimensions as needed.

It is the contractor's responsibility to ensure construction meets or exceeds all applicable codes and to coordinate structural information with engineer's drawings.

It is the contractor's responsibility to coordinate all mechanical, structural, electrical and plumbing systems with the framework and aesthetics this home.

Issues:

No.	Date	Description
01	06.20.25	Schematics
02	07.10.25	Revised Schematics
03	07.18.25	Revised Schematics
04	08.01.25	Design Development
05	08.13.25	Revised DD's
06	09.12.25	Construction Documents

25061

A-301

© 2025 P.SHEA | DESIGN

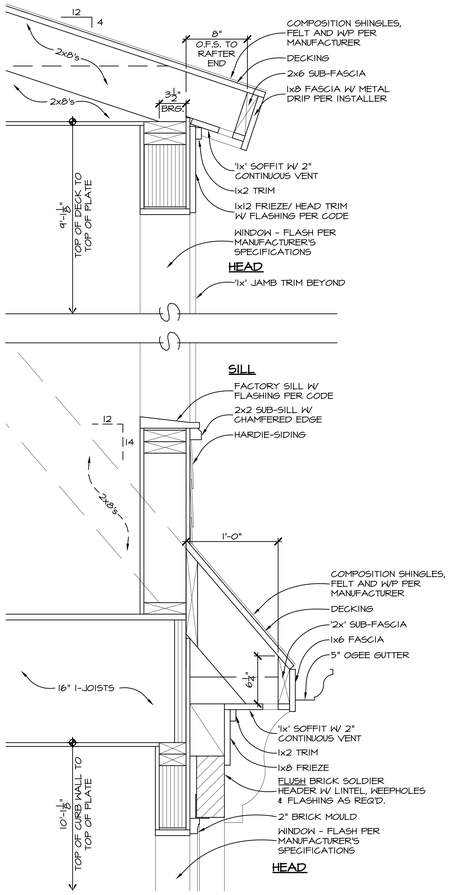

1 DORMER/ WALL/ CORNICE DETAIL
SCALE: 1 1/2" = 1'-0" AT REC. ROOM/ GARAGE

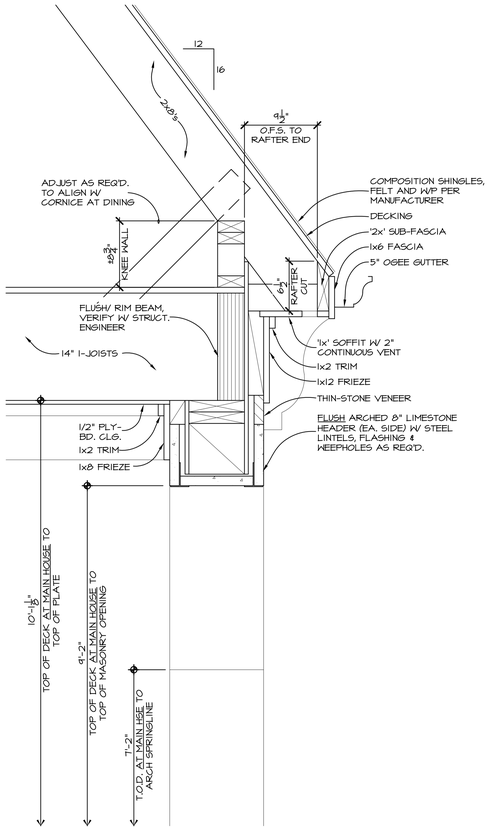

2 PORCH CORNICE DETAIL
SCALE: 1 1/2" = 1'-0" AT GOV. ENTRY

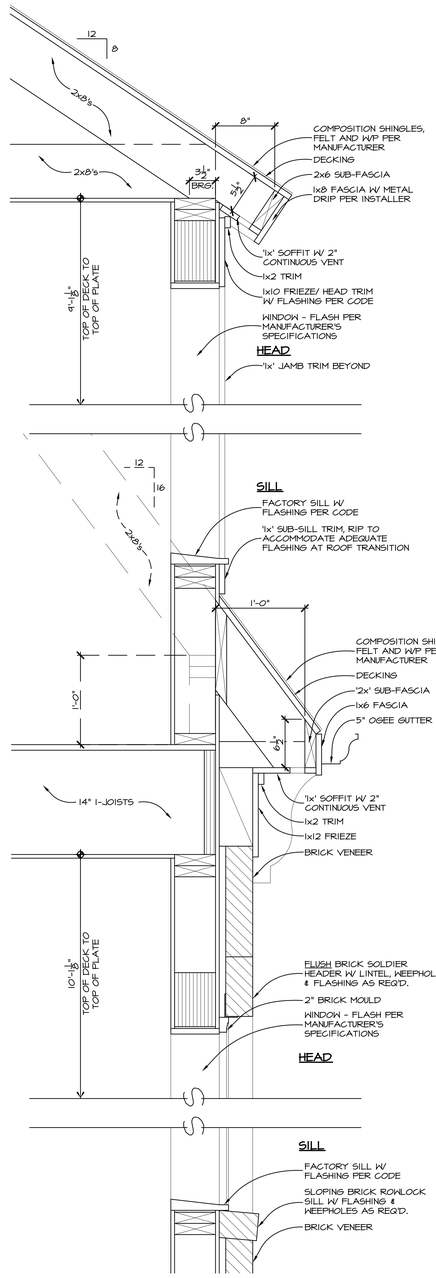

4 DORMER/ CORNICE/ WALL DETAIL
SCALE: 1 1/2" = 1'-0" AT BR. 4/ DINING

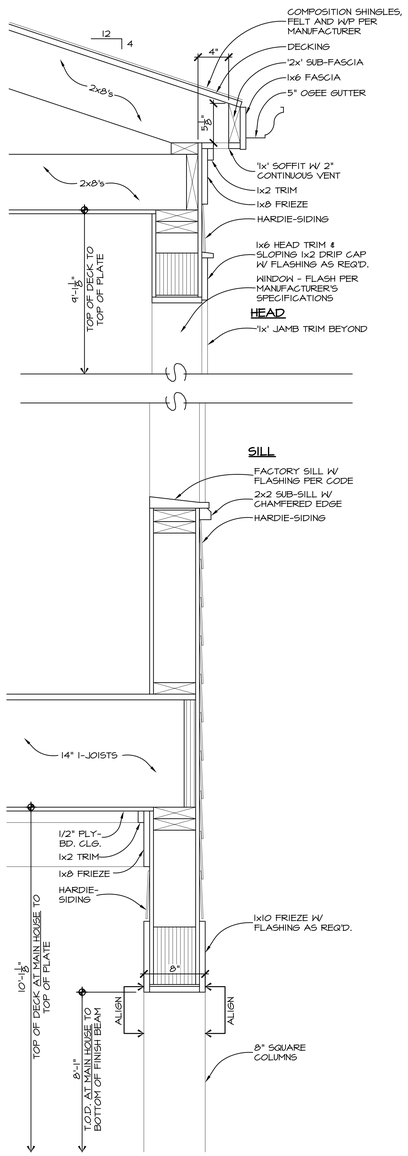

5 CORNICE/ WALL/ PORCH DETAIL
SCALE: 1 1/2" = 1'-0" AT MASTER BATH/ REAR GOV. PORCH

TYPICAL FLASHING APPLICATION:

1. WINDOWS AND DOORS (HEADS, JAMBS, & SILLS PER MFR.)
2. ALL HORIZONTAL MATERIAL CHANGES
3. SIDES OF DORMERS
4. SIDES OF WALLS AT INTERSECTING ROOF LINES
5. CHIMNEY/ROOF INTERSECTIONS
6. PORCH ROOF, DECK AND WALL INTERSECTIONS
7. ABOVE CORNICE RETURNS
8. SKIRT ASSEMBLIES
9. ANY OTHER FACADE PENETRATIONS (E.G. FDN. VENTS, GABLE VENTS, ETC.)

FLASHING TO BE INSTALLED PER MANUFACTURER'S SPECIFICATIONS, OR PER BEST PRACTICES WHERE SPECIFICATIONS ARE NOT AVAILABLE. IT IS THE CONTRACTOR'S RESPONSIBILITY TO ENSURE INSTALLED FLASHING MEETS OR EXCEEDS MANUFACTURER'S SPECIFICATIONS, AND ALL APPLICABLE CODES.

ROOF VENTILATION NOTE:

BUILDER TO VERIFY ADEQUATE INTAKE AND EXHAUST PER CODE, PRIOR TO CONSTRUCTION. SUPPLEMENT AS REQUIRED, OR SUBSTITUTE SPRAY FOAM INSULATION, WHERE ADEQUATE VENTILATION IS NOT FEASIBLE.

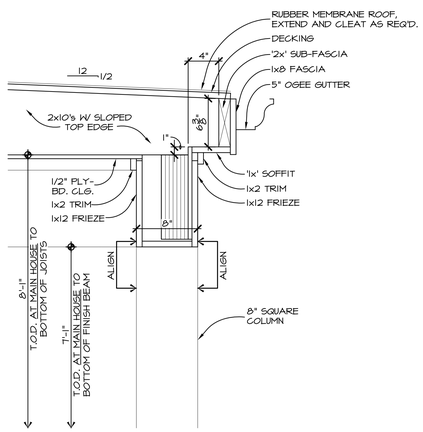

3 PORCH CORNICE DETAIL
SCALE: 1 1/2" = 1'-0" AT BREEZEWAY

P. SHEA | DESIGN

P.SHEA | DESIGN
218 1st Avenue South
Franklin, TN 37064
www.pshea.com

SPECULATIVE RESIDENCE
4509 WYOMING AVENUE
NASHVILLE, TN

Notice:

THE DESIGN AND DRAWINGS CONTAINED WITHIN ARE A DOCUMENT OF SERVICE AND SHALL REMAIN THE PROPERTY OF P.SHEA | DESIGN. THESE DOCUMENTS ARE PROVIDED FOR A ONE-TIME USE AND SHALL NOT BE REPRODUCED, PUBLISHED OR USED IN ANY WAY WITHOUT EXPRESSED WRITTEN CONSENT.

DO NOT SCALE drawings; use given dimensions. Contact designer to verify dimensions as needed.

It is the contractor's responsibility to ensure construction meets or exceeds all applicable codes and to coordinate structural information with engineer's drawings.

It is the contractor's responsibility to coordinate all mechanical, structural, electrical and plumbing systems with the framework and aesthetics this home.

Issues:

No.	Date	Description
01	06.30.25	Schematics
02	07.10.25	Revised Schematics
03	07.18.25	Revised Schematics
04	08.01.25	Design Development
05	08.13.25	Revised DD's
06	09.12.25	Construction Documents

25061

A-401

© 2025 P.SHEA | DESIGN

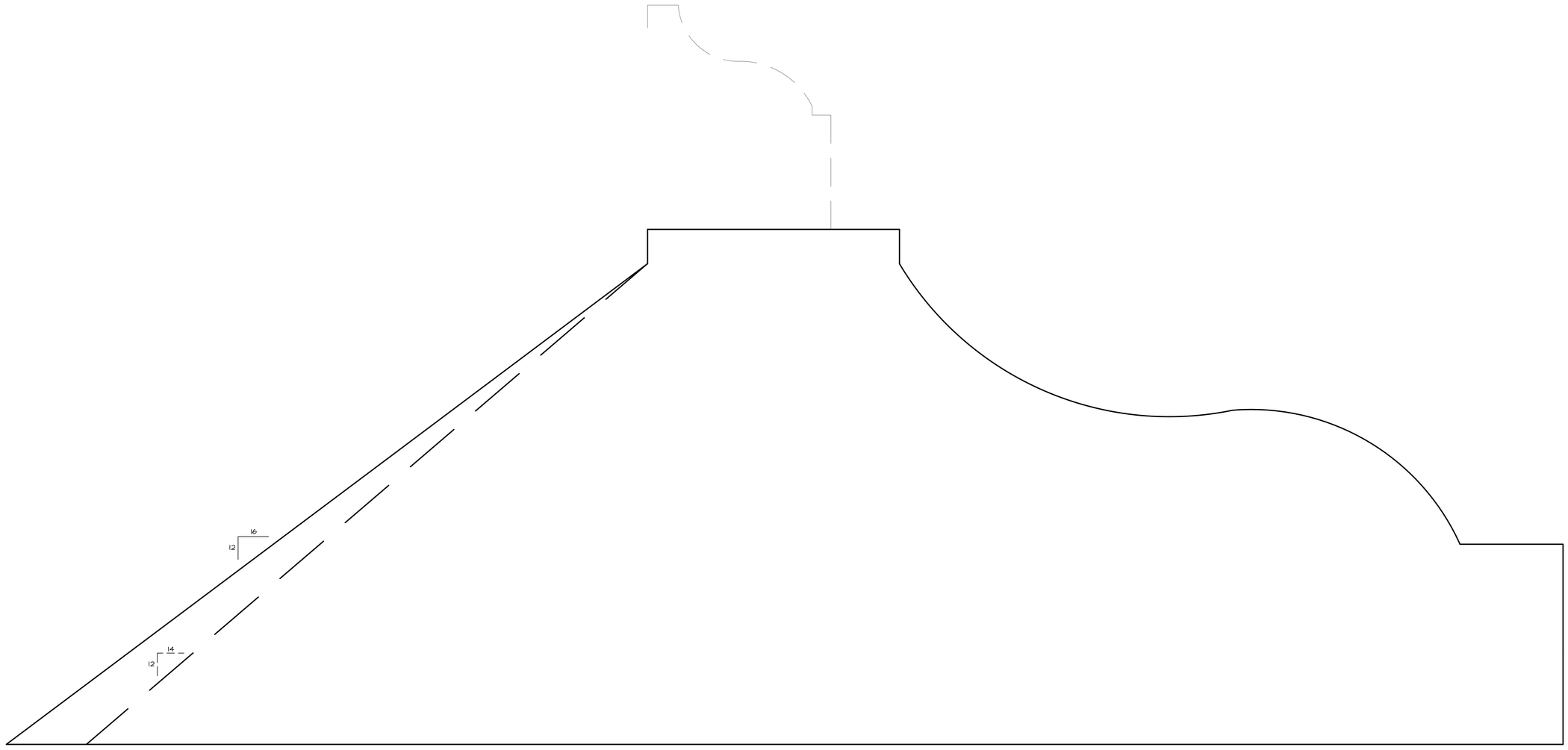

1 CORBEL DETAIL
SCALE: FULL

P. SHEA | DESIGN

P.SHEA | DESIGN
218 1st Avenue South
Franklin, TN 37064
www . p s h e a . com

SPECULATIVE RESIDENCE
4509 WYOMING AVENUE
NASHVILLE, TN

Notice:

THE DESIGN AND DRAWINGS CONTAINED WITHIN ARE A DOCUMENT OF SERVICE AND SHALL REMAIN THE PROPERTY OF P.SHEA | DESIGN. THESE DOCUMENTS ARE PROVIDED FOR A ONE-TIME USE AND SHALL NOT BE REPRODUCED , PUBLISHED OR USED IN ANY WAY WITHOUT EXPRESSED WRITTEN CONSENT.

DO NOT SCALE
drawings, use given dimensions. Contact designer to verify dimensions as needed.

It is the contractor's responsibility to ensure construction meets or exceeds all applicable codes and to coordinate structural information with engineer's drawings.

It is the contractor's responsibility to coordinate all mechanical, structural, electrical and plumbing systems with the framework and aesthetics this home.

Issues:

No.	Date	Description
01	06.30.25	Schematics
02	07.10.25	Revised Schematics
03	07.18.25	Revised Schematics
04	08.01.25	Design Development
05	08.13.25	Revised DD's
06	08.29.25	Construction Documents

25061

A-402

© 2025 P.SHEA | DESIGN