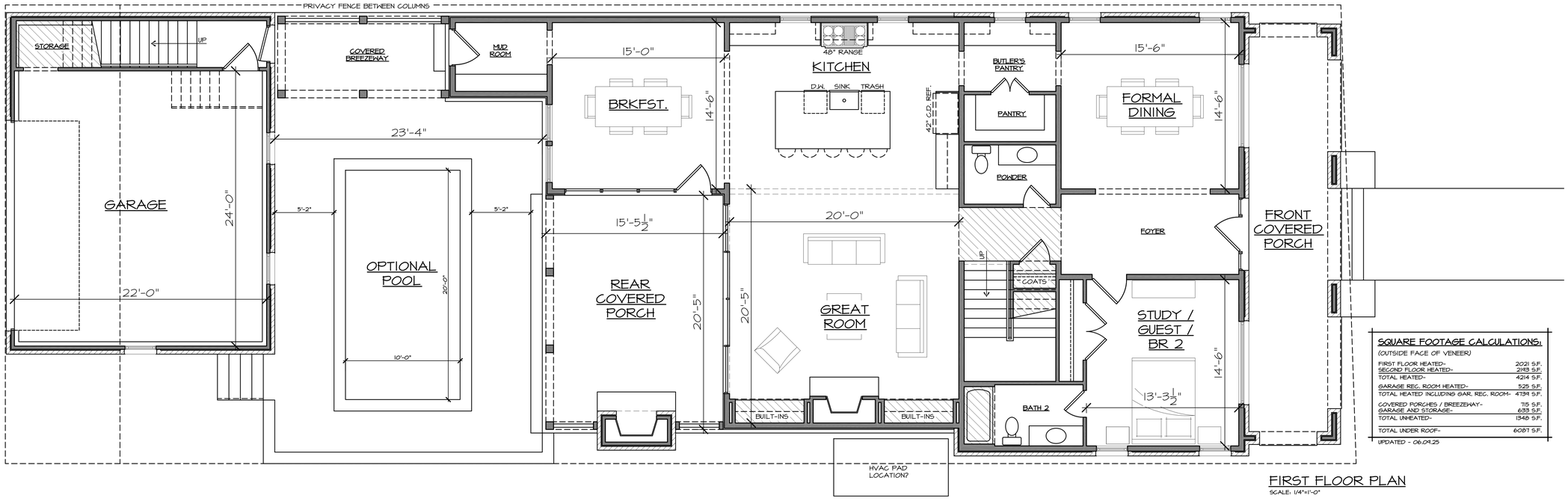

FIRST FLOOR PLAN

SCALE: 1/4"=1'-0"

SQUARE FOOTAGE CALCULATIONS:

(OUTSIDE FACE OF VENEER)

FIRST FLOOR HEATED-	2021 S.F.
SECOND FLOOR HEATED-	2193 S.F.
TOTAL HEATED-	4214 S.F.
GARAGE REC. ROOM HEATED-	525 S.F.
TOTAL HEATED INCLUDING GAR. REC. ROOM-	4739 S.F.
COVERED PORCHES / BREEZEWAY-	715 S.F.
GARAGE AND STORAGE-	633 S.F.
TOTAL UNHEATED-	1348 S.F.
TOTAL UNDER ROOF-	6087 S.F.

UPDATED - 06.09.25

P. SHEA | DESIGN

P.SHEA | DESIGN
218 1st Avenue South
Franklin, TN 37064
www.pshea.com

SPECULATIVE RESIDENCE

1109 MONTROSE AVENUE
NASHVILLE, TN

Notice:

THE DESIGN AND DRAWINGS CONTAINED WITHIN ARE A DOCUMENT OF SERVICE AND SHALL REMAIN THE PROPERTY OF P.SHEA | DESIGN. THESE DOCUMENTS ARE PROVIDED FOR A ONE-TIME USE AND SHALL NOT BE REPRODUCED , PUBLISHED OR USED IN ANY WAY WITHOUT EXPRESSED WRITTEN CONSENT.

DO NOT SCALE drawings; use given dimensions. Contact designer to verify dimensions as needed.

It is the contractor's responsibility to ensure construction meets or exceeds all applicable codes and to coordinate structural information with engineer's drawings.

It is the contractor's responsibility to coordinate all mechanical, structural, electrical and plumbing systems with the framework and aesthetics this home.

Issues:

No.	Date	Description
01	05.24.25	Schematics
02	06.09.25	Design Development

25057

A-101

© 2025 P.SHEA | DESIGN

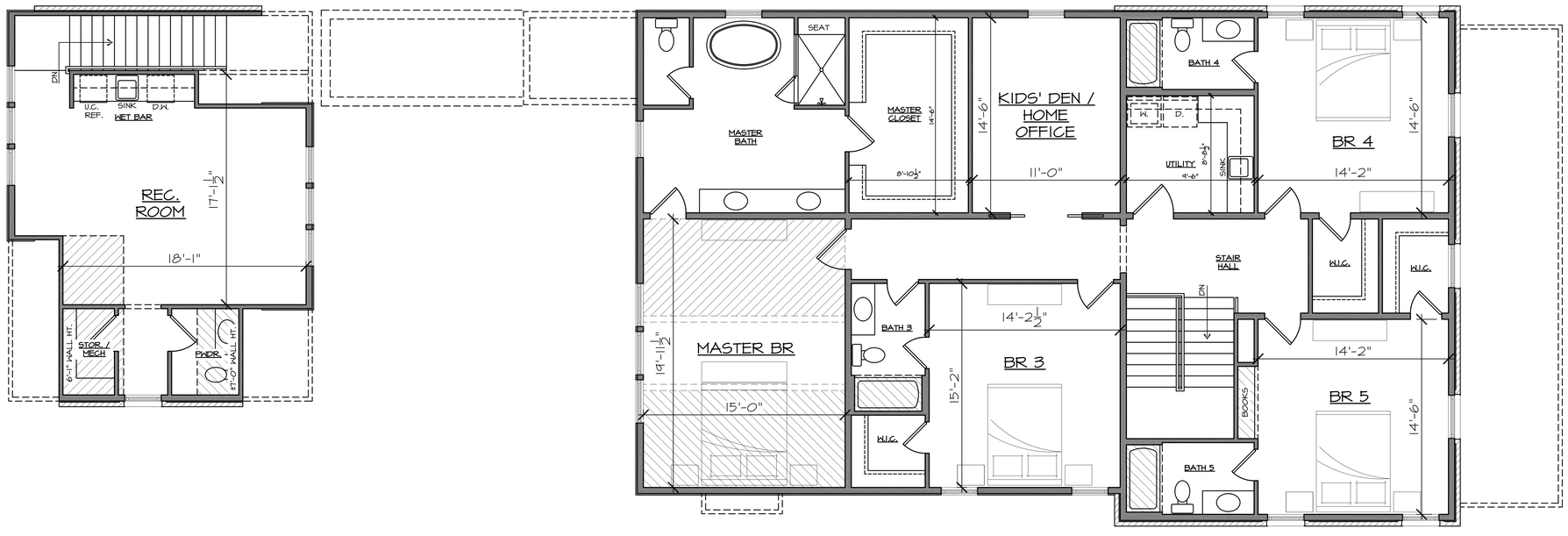

SECOND FLOOR PLAN

SCALE: 1/4"=1'-0"

P. SHEA | DESIGN

P.SHEA | DESIGN
218 1st Avenue South
Franklin, TN 37064
www.pshea.com

SPECULATIVE RESIDENCE

1109 MONTROSE AVENUE
NASHVILLE, TN

Notice:

THE DESIGN AND DRAWINGS CONTAINED WITHIN ARE A DOCUMENT OF SERVICE AND SHALL REMAIN THE PROPERTY OF P.SHEA | DESIGN. THESE DOCUMENTS ARE PROVIDED FOR A ONE-TIME USE AND SHALL NOT BE REPRODUCED , PUBLISHED OR USED IN ANY WAY WITHOUT EXPRESSED WRITTEN CONSENT.

DO NOT SCALE
drawings; use given dimensions.
Contact designer to verify
dimensions as needed.

It is the contractor's responsibility to ensure construction meets or exceeds all applicable codes and to coordinate structural information with engineer's drawings.

It is the contractor's responsibility to coordinate all mechanical, structural, electrical and plumbing systems with the framework and aesthetics this home.

Issues:

No.	Date	Description
01	05.24.25	Schematics
02	06.09.25	Design Development

25057

A-102

© 2025 P.SHEA | DESIGN

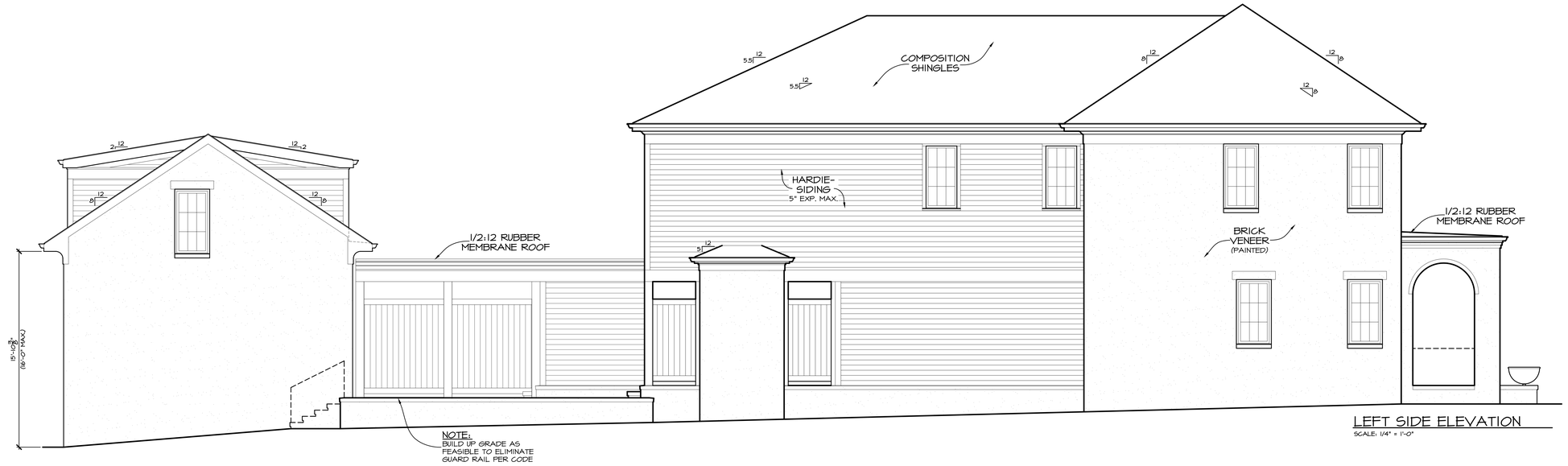

LEFT SIDE ELEVATION

SCALE: 1/4" = 1'-0"

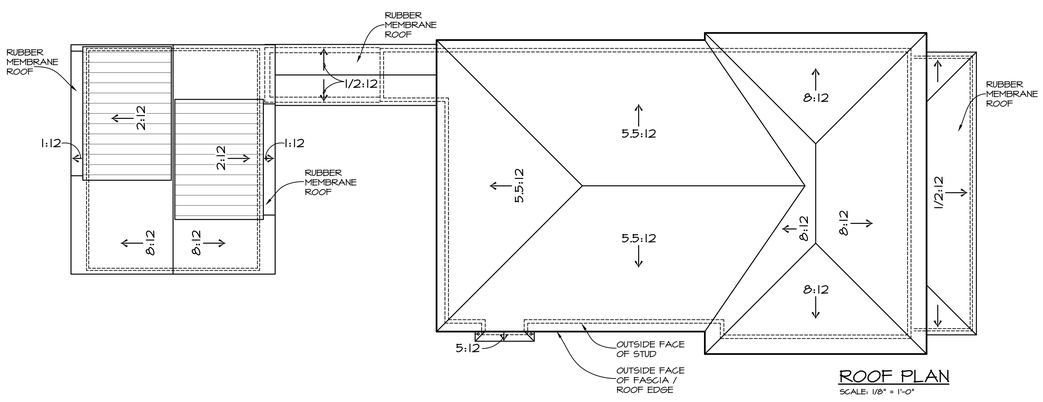

ROOF PLAN

SCALE: 1/8" = 1'-0"

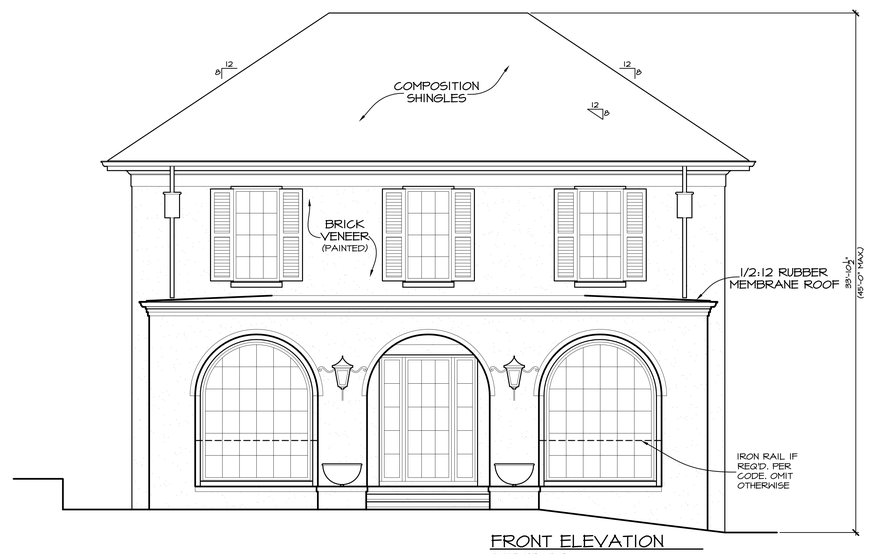

FRONT ELEVATION

SCALE: 1/4" = 1'-0"

P. SHEA | DESIGN

P.SHEA | DESIGN
218 1st Avenue South
Franklin, TN 37064
www.pshea.com

SPECULATIVE RESIDENCE

1109 MONTROSE AVENUE
NASHVILLE, TN

Notice:

THE DESIGN AND DRAWINGS CONTAINED WITHIN ARE A DOCUMENT OF SERVICE AND SHALL REMAIN THE PROPERTY OF P.SHEA | DESIGN. THESE DOCUMENTS ARE PROVIDED FOR A ONE-TIME USE AND SHALL NOT BE REPRODUCED, PUBLISHED OR USED IN ANY WAY WITHOUT EXPRESSED WRITTEN CONSENT.

DO NOT SCALE
drawings; use given dimensions. Contact designer to verify dimensions as needed.

It is the contractor's responsibility to ensure construction meets or exceeds all applicable codes and to coordinate structural information with engineer's drawings.

It is the contractor's responsibility to coordinate all mechanical, structural, electrical and plumbing systems with the framework and aesthetics this home.

Issues:

No.	Date	Description
01	05.24.25	Schematics
02	06.09.25	Design Development

25057

A-201

© 2025 P.SHEA | DESIGN

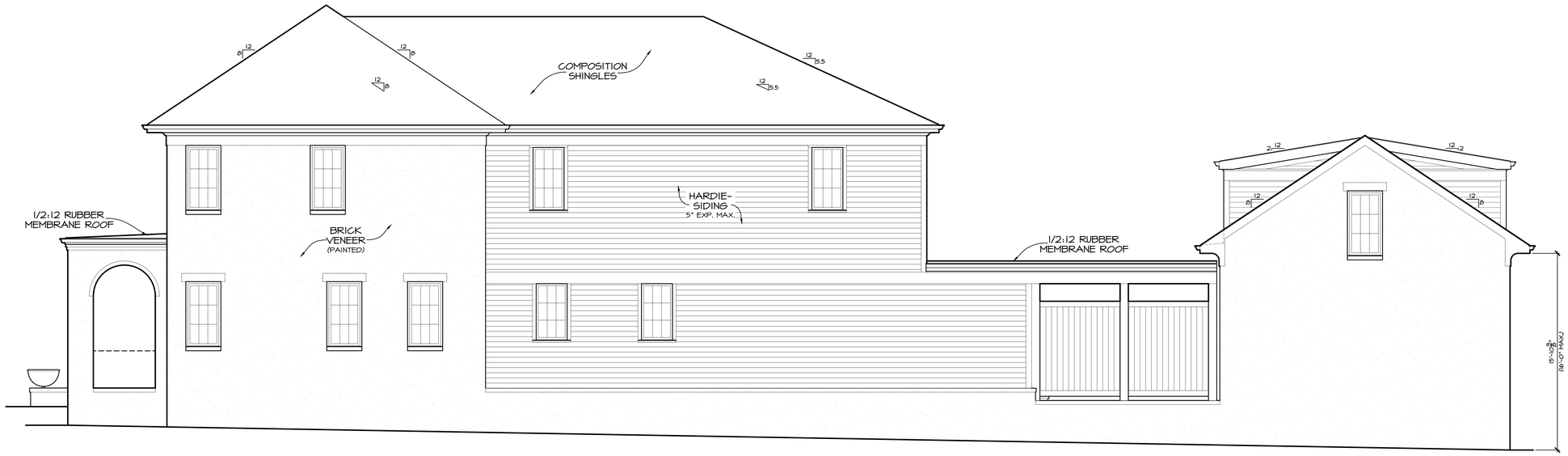

RIGHT SIDE ELEVATION
SCALE: 1/4" = 1'-0"

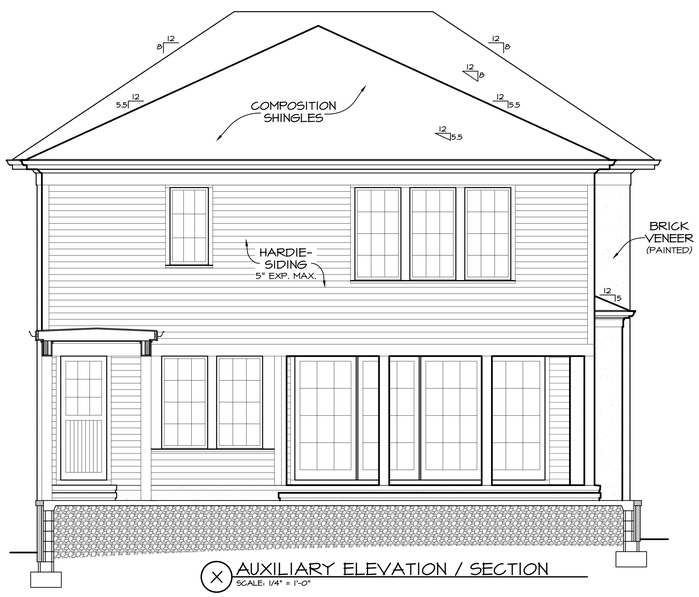

X AUXILIARY ELEVATION / SECTION
SCALE: 1/4" = 1'-0"

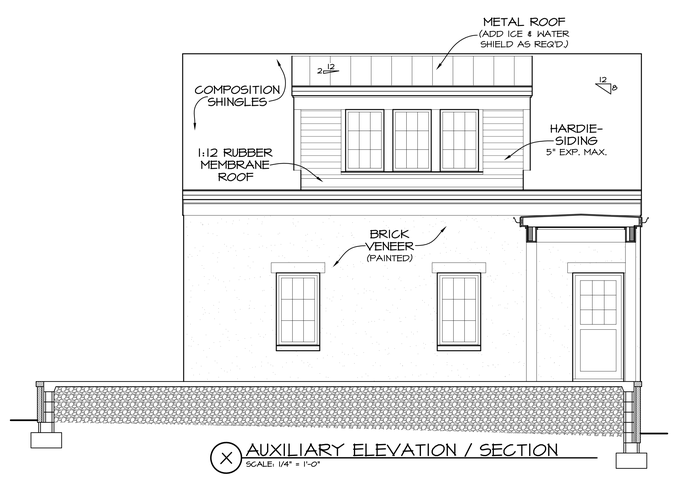

X AUXILIARY ELEVATION / SECTION
SCALE: 1/4" = 1'-0"

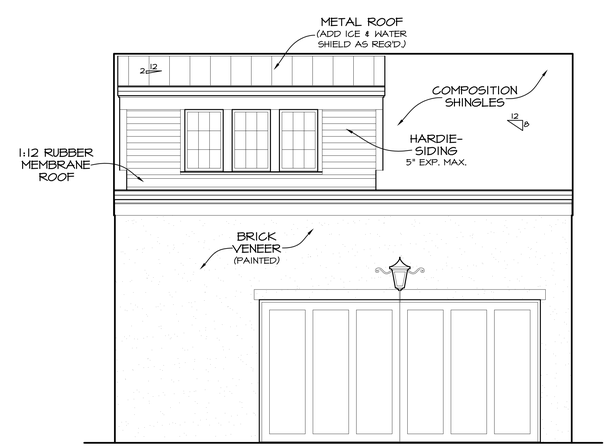

REAR ELEVATION
SCALE: 1/4" = 1'-0"

P. SHEA | DESIGN

P.SHEA | DESIGN
218 1st Avenue South
Franklin, TN 37064
www.pshea.com

SPECULATIVE RESIDENCE
1109 MONTROSE AVENUE
NASHVILLE, TN

Notice:

THE DESIGN AND DRAWINGS CONTAINED WITHIN ARE A DOCUMENT OF SERVICE AND SHALL REMAIN THE PROPERTY OF P.SHEA | DESIGN. THESE DOCUMENTS ARE PROVIDED FOR A ONE-TIME USE AND SHALL NOT BE REPRODUCED, PUBLISHED OR USED IN ANY WAY WITHOUT EXPRESSED WRITTEN CONSENT.

DO NOT SCALE
drawings; use given dimensions. Contact designer to verify dimensions as needed.

It is the contractor's responsibility to ensure construction meets or exceeds all applicable codes and to coordinate structural information with engineer's drawings.

It is the contractor's responsibility to coordinate all mechanical, structural, electrical and plumbing systems with the framework and aesthetics this home.

Issues:

No.	Date	Description
01	05.24.25	Schematics
02	06.09.25	Design Development

25057

A-202

© 2025 P.SHEA | DESIGN