INDEX

A0.00	COVER
A0.51	SITE PLAN AND NOTES - 610 WESTBORO DRIVE
A1.10	FOUNDATION PLAN
A1.20	DIMENSIONED PLANS
A1.30	ROOF PLAN
A2.10	BUILDING ELEVATIONS
A3.10	SECTION/ DETAILS

ABBREVIATIONS

ACT	ACOUSTICAL CEILING TILE
AFF	ABOVE FINISH FLOOR
AHU	AIR HANDLING UNIT
AL	ALUMINUM
CI	CONTINUOUS INSULATION
CJ	CONTROL JOINT
DRY	DRYER
ELEC	ELECTRICAL
EQ.	EQUAL
ETR	EXISTING TO REMAIN
EXIST	EXISTING
FT	FOOT / FEET
F.V.	FIELD VERIFY
GB	GRAB BAR
GYP	GYPSUM
HGT	HEIGHT
HR	HOUR
MAX	MAXIMUM
MECH	MECHANICAL
MTL	METAL
MIN	MINIMUM
N/A	NOT APPLICABLE
O.C.	ON CENTER
OCC	OCCUPANT
PF	PREFINISHED
REF	REFERENCE
REQ	REQUIRED
SF	SQUARE FOOT / FEET
SIM	SIMILAR
SS	STAINLESS STEEL
STD	STAINED
STL	STEEL
TLT	TOILET
UNO	UNLESS NOTED OTHERWISE
WASH	WASHER
WC	WHEELCHAIR
WD	WOOD

daniels chandler +

611 Commerce Street, Ste 2712
Nashville, TN 37203

+1 615 219 93690
info@danielschandler.com

GENERAL PROJECT NOTES:

A. CONTRACTOR SHALL VISIT PROPERTY AND REVIEW EXISTING CONDITIONS PRIOR TO START OF WORK. ANY DISCREPANCIES OR CONFLICTS SHALL BE BROUGHT TO THE ATTENTION OF THE ARCHITECT PRIOR TO SUBMITTING BID.
B. WORK SHALL MEET THE REQUIREMENTS SET FORTH BY THE LATEST EDITION OF CODES STATED IN THE CODE ANALYSIS AS WELL AS THE STATE AND LOCAL AUTHORITIES HAVING JURISDICTION.
C. ALL MATERIALS AND EQUIPMENT REFERRED TO IN LEGENDS, GENERAL NOTES, OR KEYNOTES SHALL BE NEW AND INSTALLED UNDER THE SCOPE OF THIS PROJECT UNLESS NOTED OTHERWISE TO BE FURNISHED AND INSTALLED BY OWNER.
D. CONTRACTOR SHALL EMPLOY SKILLED LABOR TO PERFORM THE SCOPE OF WORK IN ACCORDANCE WITH BEST PRACTICES OF THE TRADE FOR ALL CATEGORIES.
E. CONTRACTOR SHALL COORDINATE THEIR WORK IN ACCORDANCE WITH OTHER TRADES AND SUBCONTRACTORS TO FACILITATE A SMOOTH WORK PROGRESSION.
F. CONTRACTOR SHALL SECURE OWNER'S APPROVAL OF ANY SUBSTITUTION PRODUCTS PRIOR TO INSTALLATION OF WORK. OWNER SHALL SUPPLY TO CONTRACTOR ANY SUBSTITUTIONS IN PROMPT MANNER TO CONTINUE SMOOTH WORK PROGRESSION.
G. CONTRACTOR SHALL BE RESPONSIBLE FOR OBTAINING AND PAYING ALL REQUIRED PERMITS AND APPROVALS FROM STATE AND AUTHORITIES HAVING JURISDICTION. CONTRACTOR SHALL NOTIFY AND SCHEDULE ALL REQUIRED INSPECTIONS AND APPROVALS WITH THE VARIOUS AUTHORITIES HAVING JURISDICTION.
H. CONTRACTOR SHALL PROVIDE AND MAINTAIN SUITABLE PROTECTION FOR ALL EMPLOYEES, THE PUBLIC, AND VARIOUS OCCUPANTS DURING THE COURSE OF WORK. CONTRACTOR SHALL COMPLY WITH ALL APPLICABLE JOB SAFETY REGULATIONS.
I. CONTRACTOR SHALL REMOVE ALL DEBRIS, TRASH, AND OTHER MATERIALS RESULTING FROM THE SCOPE OF WORK TO PROVIDE A CLEAN ATMOSPHERE FOR THE OWNER. ALL SUCH MATERIAL MUST BE DISPOSED OF IN A LEGAL MANNER AND THE CONTRACTOR SHALL BE RESPONSIBLE FOR ALL COSTS ASSOCIATED WITH SAID REMOVALS AND DISPOSALS.
J. CONTRACTOR SHALL MAINTAIN THE PROJECT SITE IN A NEAT AND ORDERLY MANNER.
K. CONTRACTOR SHALL SUBMIT ALL SAMPLES AND COLOR SELECTIONS TO THE ARCHITECT FOR REVIEW AND APPROVAL PRIOR TO INSTALLATION.
L. CONTRACTOR SHALL VERIFY ALL DIMENSIONS PRIOR TO COMMENCING WORK AND SHALL BRING ANY DISCREPANCIES OR CONFLICTS TO THE ATTENTION OF THE ARCHITECT.
M. CONTRACTOR SHALL COORDINATE ANY REQUIRED UTILITY INTERRUPTIONS WITH THE OWNER PRIOR TO SHUT DOWN.
N. THESE DOCUMENTS HAVE BEEN PROVIDED EXCLUSIVELY FOR BASIC CONSTRUCTION PURPOSES. THE ARCHITECT DOES NOT WARRANT ANY MATERIAL, WORKMANSHIP, EQUIPMENT, HARDWARE, ETC WHETHER IMPLIED OR EXPLICITLY STATED.

PROJECT CONTACTS:

CLIENT

OWNER
MCH Construction of TN, LLC
5313 Indiana Ave
Nashville, TN 37209
Phone: 615.979.0254
Contact: Matthew Haynes

DESIGNERS

ARCHITECT
Daniels + Chandler Architects PLLC
611 Commerce Street, Suite 2712
Nashville, Tennessee 37203
Phone: 662.801.0220
Contact: Blake Daniels, AIA
TN License No: 106244

New Residence for

MCH Construction of TN

610B Westboro Drive
Nashville, TN 37209

Copyright 2023
Daniels + Chandler Architects, PLLC

Daniels+Chandler Architects, PLLC maintains all intellectual rights and ownership of all information contained on these documents. Daniels+Chandler Architects, PLLC and its consultants shall be deemed the authors and owners of their respective Instruments of Service and shall retain all common law, statutory and other reserved rights, including copyrights. This document shall not be reproduced without the written authorization of Daniels+Chandler Architects, PLLC.

Do Not Scale Drawings.

Contractor must verify all dimensions prior to construction.

CONSTRUCTION DOCUMENTS

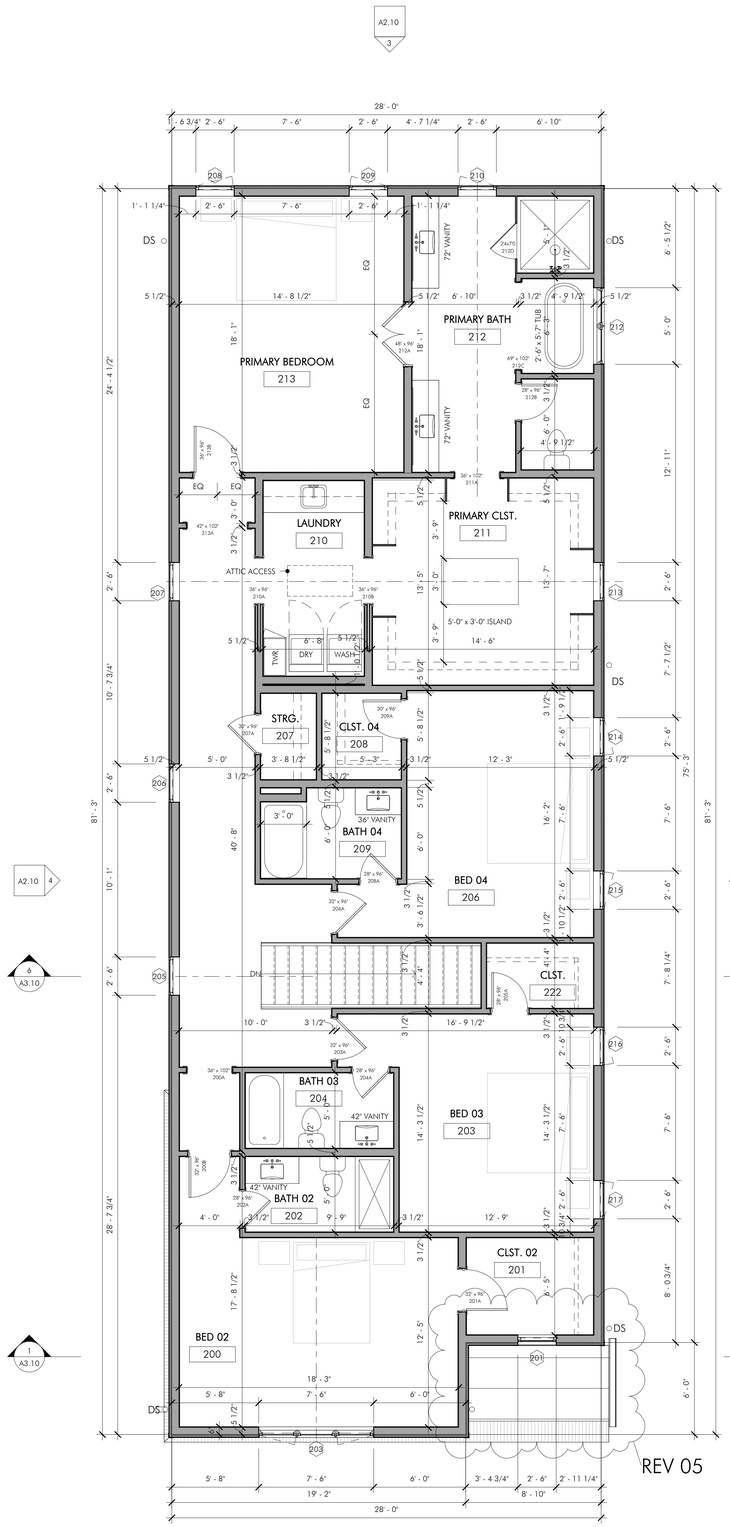

DIMENSIONED PLAN - SECOND LEVEL

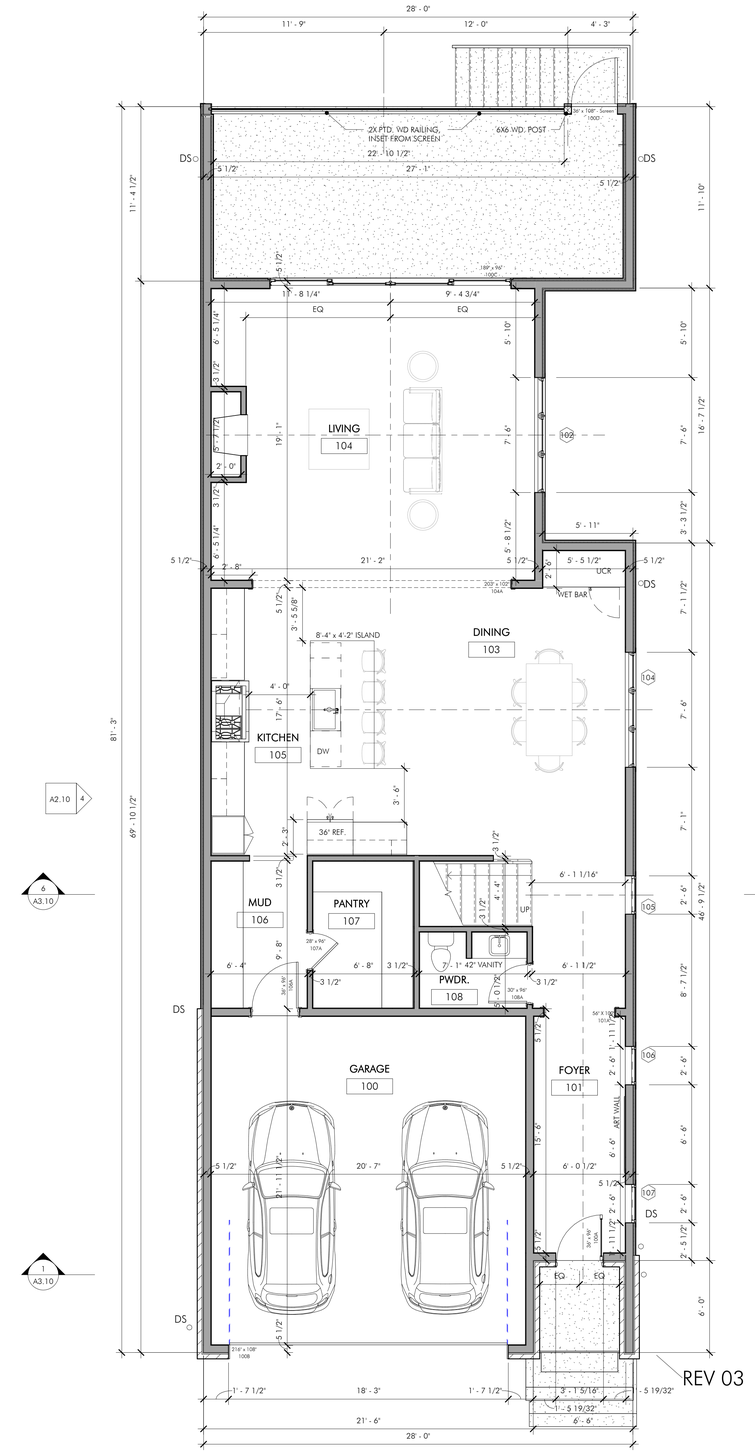

DIMENSIONED PLAN - FIRST LEVEL

Area Schedule	
Name	Area
Conditioned	
FIRST LEVEL	1352 SF
SECOND LEVEL	2169 SF
	3521 SF
Semi-Conditioned	
GARAGE	463 SF
	463 SF
Unconditioned	
FRONT PORCH	42 SF
REAR PORCH	319 SF
	361 SF
	4345 SF

FLOOR PLAN LEGEND

###	DOOR NUMBER
#	WINDOW NUMBER
#	CASEWORK ELEVATION NUMBER
# / #	BUILDING SECTION
#	BUILDING ELEVATION

GENERAL NOTES

A. DOORS TO BE LOCATED 4" FROM ADJACENT WALL UNLESS NOTED OTHERWISE.
B. CONTRACTOR SHALL COORDINATE ANY UTILITY INTERRUPTIONS WITH THE OWNER PRIOR TO CONDUCTING WORK.
C. CONTRACTOR SHALL MAINTAIN REQUIRED WALL RATINGS AT PENETRATIONS, INTERSECTIONS, AND CONNECTIONS.
D. DIMENSIONS PROVIDED ARE TO FACE OF FINISH WALL UNLESS NOTED OTHERWISE.
E. CONTRACTOR SHALL ENSURE WORK COMPLIES WITH ALL APPLICABLE ACCESSIBILITY CODES.
F. PROVIDED MATERIALS SHALL BE INSTALLED PER CODE REQUIREMENTS AND MANUFACTURER'S WRITTEN RECOMMENDATIONS.
G. WHEN GRAPHICALLY INDICATED IN SIMILAR AREAS, VERTICALLY ALIGN WALL MOUNTED ITEMS INCLUDING OUTLETS, THERMOSTATS, FIRE PROTECTION DEVICES, ETC.
H. CONTRACTOR SHALL PROVIDE, COORDINATE, AND INSTALL GYP BOARD CONTROL JOINTS. WALL JOINTS ARE TO BE PLACED AT 30'-0" MAXIMUM SPACING AND CEILING JOINTS ARE TO BE PLACED AT 50'-0" MAXIMUM SPACING.

Window Schedule

Mark	Width	Height	Head Height	Comments
102	7' - 6"	6' - 0"	8' - 3"	3 Units Mulled: 2'-6" x 6'-0"
104	7' - 6"	6' - 0"	8' - 3"	
105	2' - 6"	6' - 0"	8' - 3"	
106	2' - 6"	6' - 0"	8' - 3"	
107	2' - 6"	6' - 0"	8' - 3"	
201	2' - 6"	4' - 6"	8' - 3"	
203	7' - 6"	6' - 0"	8' - 3"	3 Units Mulled: 2'-6" x 6'-0"
205	2' - 6"	6' - 0"	8' - 3"	
206	2' - 6"	6' - 0"	8' - 3"	
207	2' - 6"	6' - 0"	8' - 3"	
208	2' - 6"	6' - 0"	8' - 3"	
209	2' - 6"	6' - 0"	8' - 3"	
210	2' - 6"	6' - 0"	8' - 3"	
212	5' - 0"	6' - 0"	8' - 3"	2 Units Mulled: 2'-6" x 6'-0"
213	2' - 6"	6' - 0"	8' - 3"	
214	2' - 6"	6' - 0"	8' - 3"	
215	2' - 6"	6' - 0"	8' - 3"	
216	2' - 6"	6' - 0"	8' - 3"	
217	2' - 6"	6' - 0"	8' - 3"	

DOOR SCHEDULE

Door Number	Door Width	Door Height	Comments
Exterior			
100A	3' - 1 5/16"	7' - 11 1/2"	
100B	18' - 1"	8' - 11"	Garage Door
100C	15' - 9"	8' - 0"	
100D	3' - 0"	9' - 6"	
Interior			
101A	4' - 8"	8' - 6"	Cased opening
104A	16' - 11"	8' - 6"	Cased opening
106A	3' - 0"	8' - 0"	
107A	2' - 4"	8' - 0"	
108A	2' - 6"	8' - 0"	
200A	3' - 0"	8' - 6"	Cased opening
200B	2' - 8"	8' - 0"	
201A	2' - 8"	8' - 0"	
202A	2' - 4"	8' - 0"	
203A	2' - 8"	8' - 0"	
204A	2' - 4"	8' - 0"	
205A	2' - 4"	8' - 0"	
206A	2' - 8"	8' - 0"	
207A	2' - 6"	8' - 0"	
208A	2' - 4"	8' - 0"	
209A	2' - 6"	8' - 0"	
210A	3' - 0"	8' - 0"	Pocket Door
210B	3' - 0"	8' - 0"	Pocket Door
211A	3' - 0"	8' - 6"	
212A	4' - 0"	8' - 0"	
212B	2' - 4"	8' - 0"	
212C	5' - 9"	8' - 6"	Cased opening
212D	2' - 4"	8' - 0"	Glass Shower Door
213A	4' - 0"	8' - 6"	Cased opening
213B	3' - 0"	8' - 0"	
Motorized Retractable Screen			
S1	23' - 0"	9' - 6"	Motorized Retractable Screen

NOTE: ALL DOOR AND WINDOW HEAD HEIGHTS TO BE AT 99" A.F.F. UNLESS OTHERWISE NOTED

daniels chandler +
611 Commerce Street, Ste 2712
Nashville, TN 37203
+1 615 219 93690
info@danielschandler.com

Copyright 2023
Daniels Chandler, PLLC

Daniels + Chandler Architects, PLLC maintains all intellectual rights and ownership of all information contained on these documents. Daniels + Chandler Architects, PLLC and its consultants shall be deemed the authors and owners of their respective Instruments of Service and shall retain all common law, statutory and other reserved rights, including copyrights. This document shall not be reproduced without the written authorization of Daniels + Chandler Architects, PLLC.

Do Not Scale Drawings.

Contractor must verify all dimensions prior to construction.

New Residence for
MCH Construction of TN
610B Westboro Drive
Nashville, TN 37209

PROJECT No.	C25066
DATE:	04.17.2025
REV DATE:	06.17.2025

SHEET NAME
DIMENSIONED PLANS

SHEET NUMBER
A1.20

CONSTRUCTION DOCUMENTS

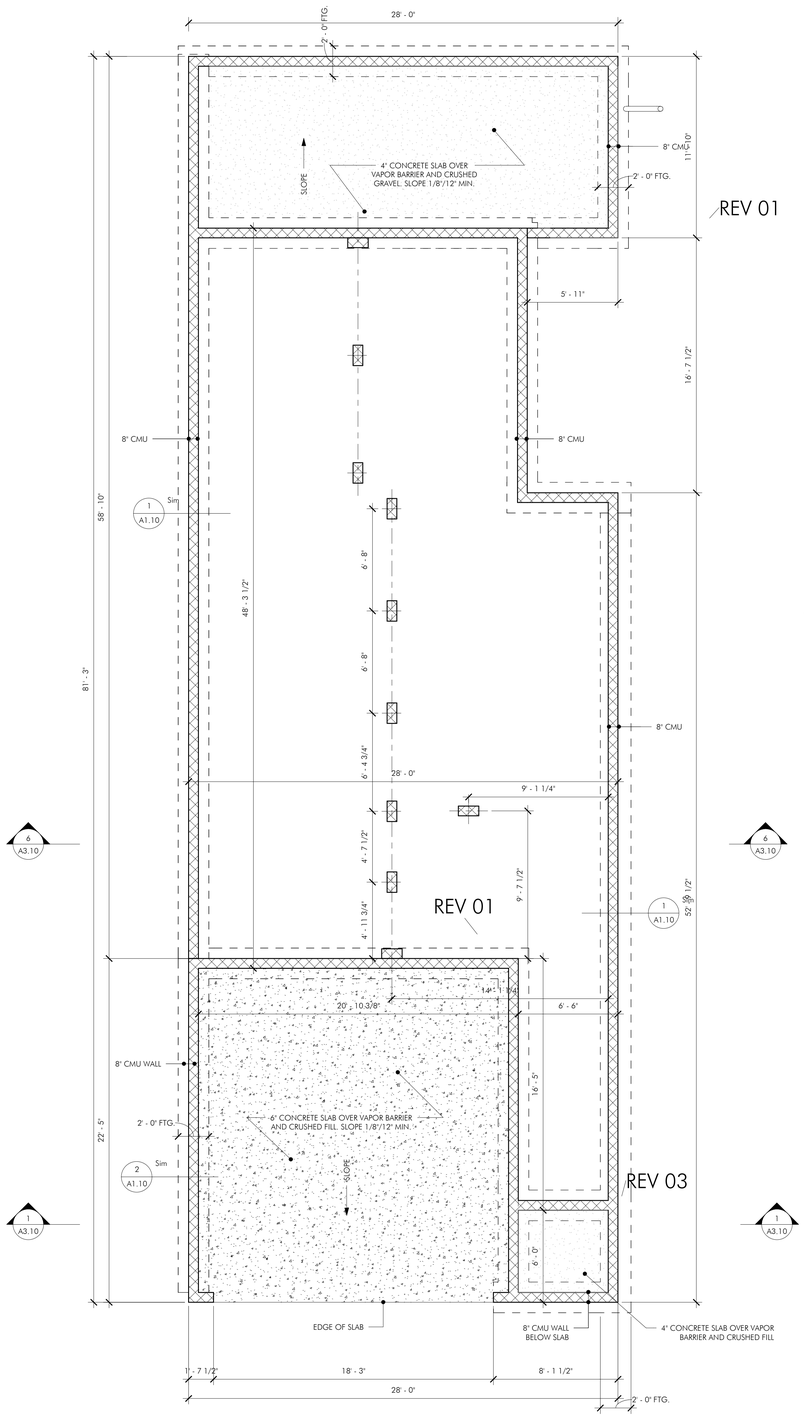

FOUNDATION PLAN

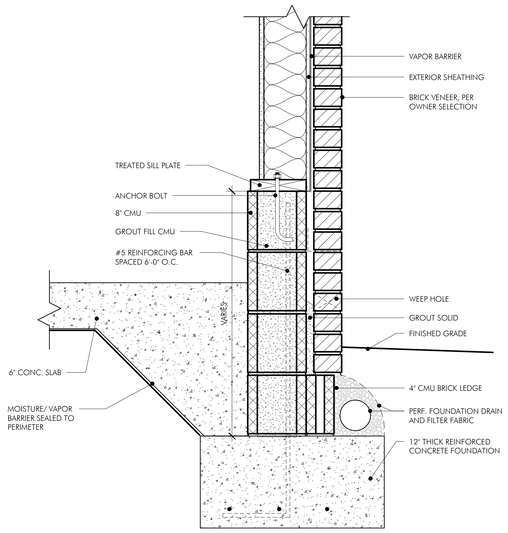

2 CONVENTIONAL FOUNDATION DETAIL
1 1/2" = 1'-0"

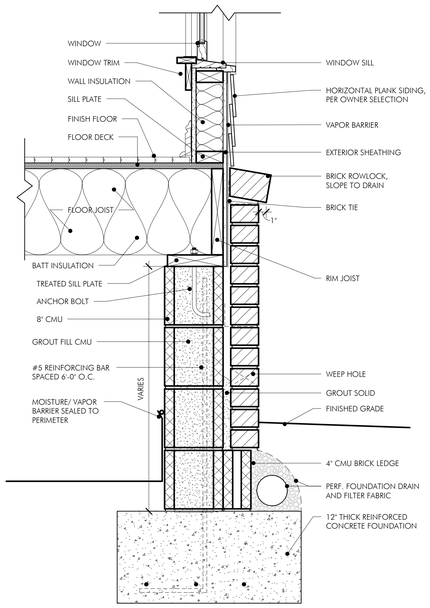

1 CONVENTIONAL FOUNDATION DETAIL
1 1/2" = 1'-0"

FOUNDATION LEGEND

	8" CMU FOUNDATION WALL
	4" CMU BRICK LEDGE
	CONCRETE SLAB

FOUNDATIONS NOTES

A. NO FOOTINGS SHALL BE POURED ON LOOSE OR UNSUITABLE SOILS, IN WATER OR ON FROZEN GROUND.
B. ALL EXTERIOR FOOTINGS TO CONFORM TO APPLICABLE CODE REQUIREMENTS FOR FROST PROTECTION.
C. ALLOWABLE PRESUMPTIVE BEARING CAPACITY USED IN DESIGN OF THE FOUNDATIONS: 3000 PSF.
D. ALL CONCRETE SHALL HAVE A MINIMUM COMPRESSIVE STRENGTH OF AT LEAST 3000 PSI AY 28 DAYS.
E. CONTRACTOR SHALL PROVIDE TEMPORARY SUPPORTS AS REQUIRED TO PREVENT HORIZONTAL MOVEMENT OR VERTICAL SETTLEMENT WHICH WILL ENDANGER ADJACENT STRUCTURES, STREETS OR UTILITIES.
F. BACKFILL SHALL NOT BE PLACED AGAINST FOUNDATION WALL UNTIL FLOOR SYSTEM IS IN PLACE OR THE FOUNDATION WALLS ARE ADEQUATELY BRACED AT THE TOP OF THE WALL.
G. FOUNDATION ANCHORAGE SHALL CONSIST OF A MINIMUM OF 5/8" DIAMETER ANCHOR BOLTS AT 6'-0" O.C., 9" MINIMUM EMBEDMENT IN CONCRETE. PROVIDE SUFFICIENT BOLT LENGTH FOR BOLTING TO SILL WITH WASHER AND NUT.

SPECIAL INSPECTIONS

THIS SPECIAL INSPECTION PLAN IDENTIFIES THE RESPONSIBILITIES OF THE CONTRACTOR AND THE SPECIAL INSPECTOR IN PERFORMING THE STRUCTURAL TESTING AND INSPECTION WORK REQUIRED BY CHAPTER 17 OF THE INTERNATIONAL BUILDING CODE.

GENERAL CONTRACTOR RESPONSIBILITIES:
A WRITTEN STATEMENT OF RESPONSIBILITIES SUBMIT BE SUBMITTED BY THE CONTRACTOR TO THE BUILDING OFFICIAL AND THE ARCHITECT CONTAINING THE FOLLOWING:
1. ACKNOWLEDGE THE SPECIAL REQUIREMENTS WITHIN THESE STRUCTURAL SPECIAL INSPECTIONS.
2. ACKNOWLEDGE THAT CONTROL SHALL BE EXERCISED TO OBTAIN CONFORMANCE WITH THE CONSTRUCTION DOCUMENTS APPROVED BY THE BUILDING OFFICIAL.
3. PROCEDURES FOR EXERCISING CONTROL WITH THE CONTRACTOR'S COMPANY, THE METHOD AND FREQUENCY OF REPORTING, AND THE DISTRIBUTION OF REPORTS.
4. IDENTIFICATION AND QUALIFICATIONS OF THE PERSON(S) EXERCISING SUCH CONTROL AND THEIR POSITION(S) IN THE COMPANY.

THE GENERAL CONTRACTOR IS RESPONSIBLE TO ENSURE THE SPECIAL INSPECTOR IS PRESENT FOR ALL WORK REQUIRING SPECIAL INSPECTION. ANY WORK THAT REQUIRES SPECIAL INSPECTION AND IS PERFORMED WITHOUT THE SPECIAL INSPECTOR IS SUBJECT TO BEING DEMOLISHED AND RECONSTRUCTED.

GENERAL CONTRACTOR RESPONSIBILITY TO SPECIAL INSPECTOR:
1. PROVIDE A COPY OF THE CONSTRUCTION DOCUMENTS TO THE SPECIAL INSPECTOR.
2. GIVE ADVANCED NOTICE OF WORK TO SPECIAL INSPECTOR SO THAT SCHEDULING OF PERSONNEL AND TEST MAY HAVE AMPLE TIME TO COORDINATE.
3. PROVIDE SPECIAL INSPECTOR ACCESS TO WORK.
4. PROVIDE STORAGE SPACE FOR THE SPECIAL INSPECTOR'S USE.
5. PROVIDE LABOR TO ASSIST SPECIAL INSPECTOR.

SPECIAL INSPECTOR RESPONSIBILITIES:
1. SHALL BE LICENCED PROFESSIONAL ENGINEER IN/ AND PRACTICING IN THE STATE OF TENNESSEE.
2. SPECIAL INSPECTOR SHALL BE CERTIFIED TO PERFORM SUCH INSPECTIONS.
3. SPECIAL INSPECTOR SHALL KEEP RECORDS OF ALL INSPECTIONS AND PROVIDE REPORTS TO THE BUILDING OFFICIAL AND THE ARCHITECT.
4. DISCREPANCIES SHALL BE BROUGHT TO THE IMMEDIATE ATTENTION OF THE GENERAL CONTRACTOR FOR CORRECTION.
5. IF CORRECTIONS ARE NOT SATISFACTORY TO THE SPECIAL INSPECTOR, THE BUILDING OFFICIAL AND THE ARCHITECT SHALL BE NOTIFIED OF THE DISCREPANCY.
6. REPORT OF INSPECTIONS THAT DOCUMENT REQUIRED SPECIAL INSPECTIONS, DISCREPANCIES, AND CORRECTIONS SHALL BE SUBMITTED TO THE GENERAL CONTRACTOR AND ARCHITECTS FOLLOWING EACH INSPECTION.

SPECIAL INSPECTIONS:

CAST-IN-PLACE CONCRETE
1. MANUFACTURER'S DATA FOR TENSILE AND COMPRESSIVE SPLICES SHALL BE SUBMITTED
2. ESTABLISH CONCRETE MIX DESIGN PROPORTIONS PER ACI 318, CH. 5. SUBMIT CONCRETE MIX DESIGN TO INCLUDE; TYPE AND QUANTITY OF MATERIALS, SLUMP, AIR CONTENT, FRESH UNIT WEIGHT, AGGREGATES SIEVE ANALYSIS, DESIGN COMPRESSIVE STRENGTH, LOCATION OF PLACEMENT STRUCTURE, METHOD OF PLACEMENT, METHOD OF CURING, SEVEN-DAY AND 28-DAY COMPRESSIVE STRENGTHS.
3. CERTIFICATION STATING MATERIALS MEET THE REQUIREMENTS OF THE SPECIFICATION ASTM AND ACI STANDARDS MUST BE SUBMITTED FROM EACH MANUFACTURE.
4. CERTIFICATION FROM THE READY-MIXED CONCRETE PLANT MUST BE SUBMITTED SHOWING PLAN COMPLIES WITH THE REQUIREMENTS OF THE NATIONAL READY-MIX CONCRETE ASSOCIATION.

THE FOLLOWING SHALL BE PERFORMED BY THE SPECIAL INSPECTOR:
1. VERIFY GRADE, QUANTITY, LOCATION, AND PLACEMENT OF THE REINFORCING STEEL PRIOR TO CONCRETE PLACEMENT.
2. EXAMINE CONCRETE IN TRUCK TO VERIFY CONCRETE APPEARS PROPERLY MIXED.
3. PERFORM A SLUMP TEST AS DEEMED NECESSARY FOR EACH CONCRETE LOAD. RECORD IF WATER OR ADMIXTURES ARE ADDED TO THE CONCRETE AT THE JOB SITE. PERFORM ADDITIONAL SLUMP TEST AFTER JOB SITE ADJUSTMENTS.
4. INSPECT SIZE, POSITIONING AND EMBEDMENT OF ANCHOR RODS. INSPECT CONCRETE PLACEMENT AND CONSOLIDATION AROUND ANCHORS.
5. INSPECT PLACEMENT OF CONCRETE. VERIFY THAT CONCRETE CONVEYANCE AND DEPOSITING AVOIDS SEGREGATION OR CONTAMINATION, VERIFY THAT CONCRETE IS PROPERLY CONSOLIDATED.
6. INSPECT CURING, COLD WEATHER PROTECTION AND HOT WEATHER PROTECTION PROCEDURES.
7. MOLD FIVE SPECIMENS PER SET FOR COMPRESSION STRENGTH TESTING; ONE SET FOR EACH 50 CUBIC YARDS OF EACH MIX DESIGN PLACED IN ANY ONE DAY. RECORD THE FOLLOWING FOR EACH SET MOLDED; SLUMP, AIR CONTENT, UNIT WEIGHT, TEMPERATURE (AMBIENT AND CONCRETE), LOCATION OF PLACEMENT, ANY PERTINENT INFORMATION. PERFORM ONE 7-DAY AND TWO 28-DAY COMPRESSIVE STRENGTH TEST.
8. COMPRESSIVE TEST REPORTS SHALL CONTAIN PROJECT NAME AND NUMBER, CONCRETE PLACEMENT DATE, TESTING AGENCY NAME, CONCRETE DESIGN COMPRESSIVE STRENGTH, PLACEMENT LOCATION, TYPE OF BREAK, AND COMPRESSIVE BREAKING STRENGTH.

daniels chandler +
+1 615 219 93690
info@danielschandler.com
611 Commerce Street, Ste 2712
Nashville, TN 37203

Copyright 2023
Daniels Chandler, PLLC

Daniels + Chandler Architects, PLLC maintains all intellectual rights and ownership of all information contained on these documents. Daniels + Chandler Architects, PLLC and its consultants shall be deemed the authors and owners of their respective Instruments of Service and shall retain all common law, statutory and other reserved rights, including copyrights. This document shall not be reproduced without the written authorization of Daniels + Chandler Architects, PLLC.

Do Not Scale Drawings.

Contractor must verify all dimensions prior to construction.

New Residence for
MCH Construction of TN
6108 Westboro Drive
Nashville, TN 37209

PROJECT No.	C25066
DATE:	04.17.2025
REV DATE:	06.04.2025

SHEET NAME
FOUNDATION PLAN

SHEET NUMBER
A1.10

CONSTRUCTION DOCUMENTS

ROOF PLAN LEGEND	
	RIDGE VENT
	STANDING SEAM METAL ROOF
	SHINGLED ROOF
→	DIRECTION OF ROOF SLOPE
DS	DOWNSPOUT

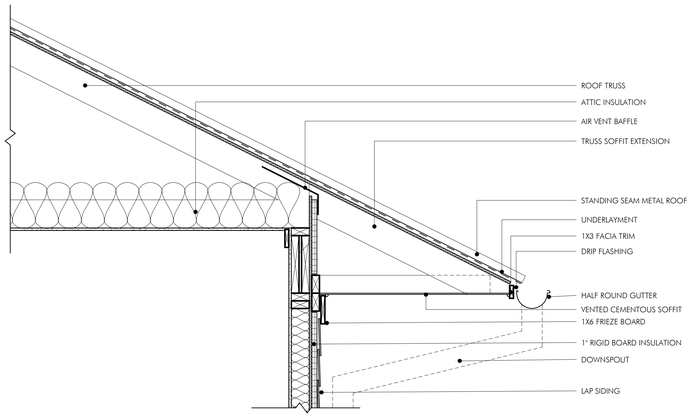

3 SOFFIT - METAL ROOF
1" = 1'-0"

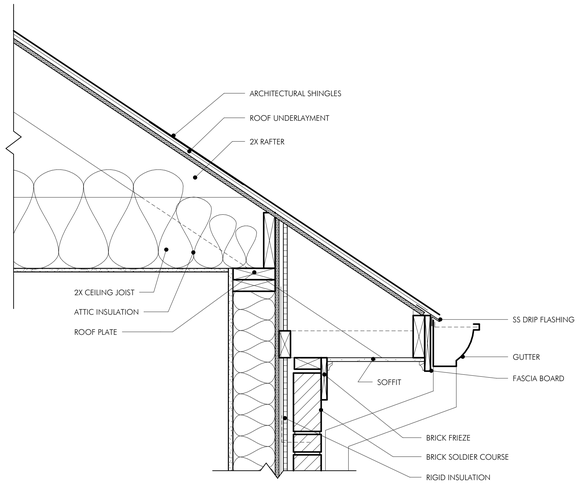

2 SOFFIT - SHINGLED ROOF
1 1/2" = 1'-0"

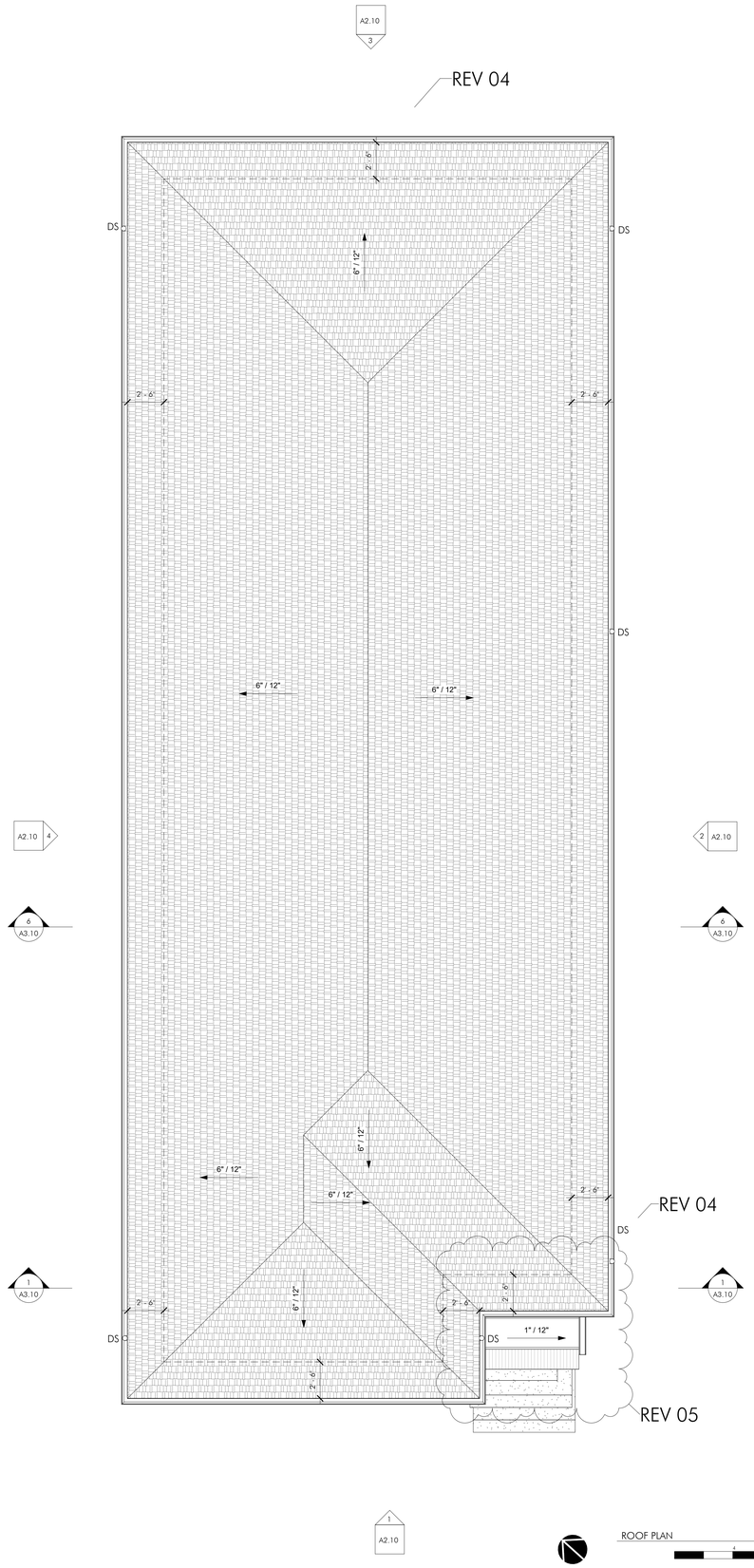

ROOF PLAN
0 4 8 16

daniels chandler +
+1 615 219 93690
info@danielschandler.com
611 Commerce Street, Ste 2712
Nashville, TN 37203

Copyright 2023
Daniels Chandler, PLLC

Daniels + Chandler Architects, PLLC maintains all intellectual rights and ownership of all information contained on these documents. Daniels + Chandler Architects, PLLC and its consultants shall be deemed the authors and owners of their respective Instruments of Service and shall retain all common law, statutory and other reserved rights, including copyrights. This document shall not be reproduced without the written authorization of Daniels + Chandler Architects, PLLC.

Do Not Scale Drawings.

Contractor must verify all dimensions prior to construction.

New Residence for
MCH Construction of TN

610B Westboro Drive
Nashville, TN 37209

PROJECT No.	C25066
DATE:	04.17.2025
REV DATE:	06.17.2025

SHEET NAME
ROOF PLAN

SHEET NUMBER
A1.30

CONSTRUCTION DOCUMENTS

BUILDING HEIGHT CONTROL CALCS

PROPERTY TYPE - RB (DETACHED TWO-FAMILY)
1.0 HORIZONTAL RATIO: 28'-10"
1.5 VERTICAL RATIO: 43'-3" MAXIMUM

4 CORNER AVERAGE HEIGHT: 32'-7" (10'-8" BELOW MAX.)
TALLEST CORNER HEIGHT: 35'-3.5'

ELEVATION MATERIAL LEGEND

	BRICK VENEER (COLOR: TBD BY OWNER)		BRICK ROWLOCK (COLOR: TBD BY OWNER)
	LAP SIDING (COLOR: TBD BY OWNER)		BRICK SOLDIER COURSE (COLOR: TBD BY OWNER)
	SHINGLED ROOF (COLOR: TBD BY OWNER)		

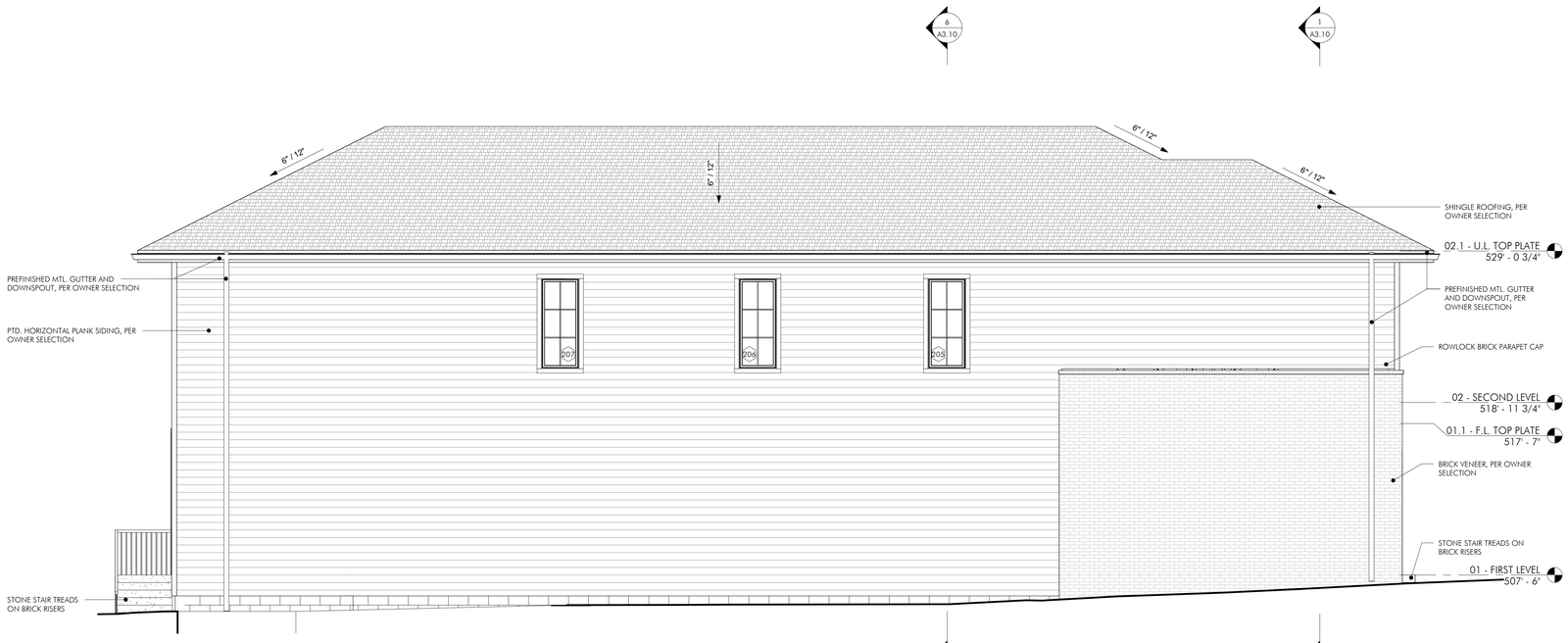

4 RIGHT ELEVATION
1/4" = 1'-0"

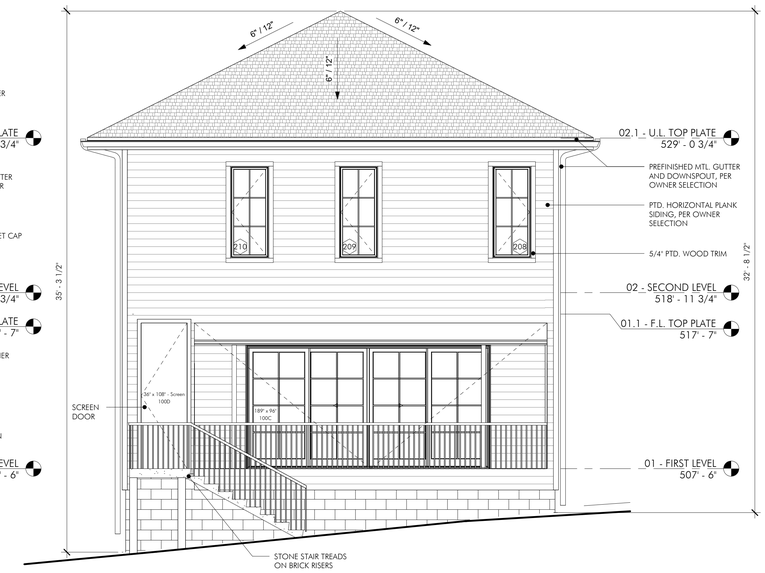

3 REAR ELEVATION
1/4" = 1'-0"

2 LEFT ELEVATION
1/4" = 1'-0"

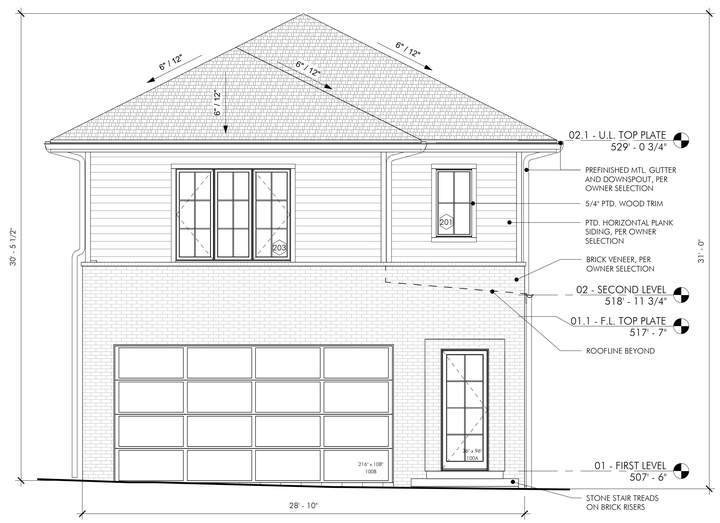

1 FRONT ELEVATION
1/4" = 1'-0"

daniels chandler +
+1 615 219 93690
info@danielschandler.com
611 Commerce Street, Ste 2712
Nashville, TN 37203

Copyright 2023
Daniels Chandler, PLLC

Daniels + Chandler Architects, PLLC maintains all intellectual rights and ownership of all information contained on these documents. Daniels + Chandler Architects, PLLC and its consultants shall be deemed the authors and owners of their respective Instruments of Service and shall retain all common law, statutory and other reserved rights, including copyrights. This document shall not be reproduced without the written authorization of Daniels + Chandler Architects, PLLC.

Do Not Scale Drawings.

Contractor must verify all dimensions prior to construction.

New Residence for
MCH Construction of TN

6108 Westboro Drive
Nashville, TN 37209

PROJECT No.	C25066
DATE:	04.17.2025
REV DATE:	

SHEET NAME

BUILDING ELEVATIONS

SHEET NUMBER

A2.10

CONSTRUCTION DOCUMENTS

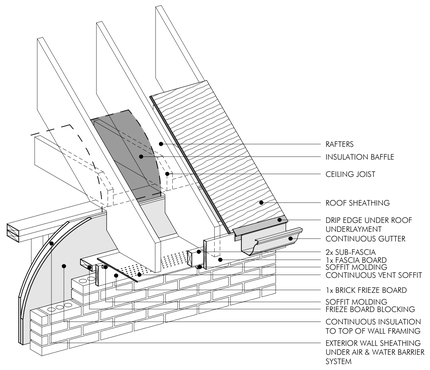

5 BRICK AT TOP OF WALL
3/4" = 1'-0"

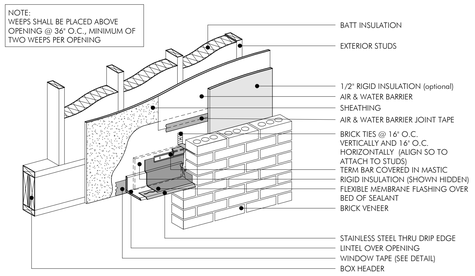

4 BRICK ABOVE OPENING
3/4" = 1'-0"

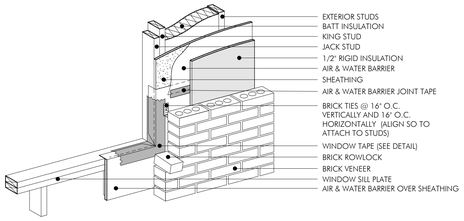

3 BRICK AT SILL
3/4" = 1'-0"

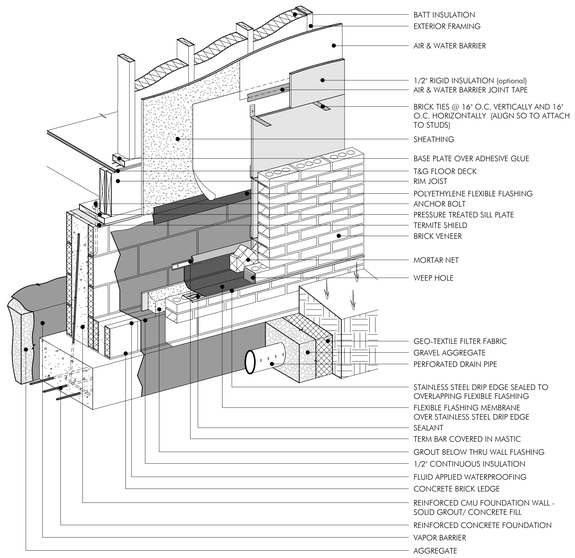

2 BRICK AT FOUNDATION
3/4" = 1'-0"

REV 04

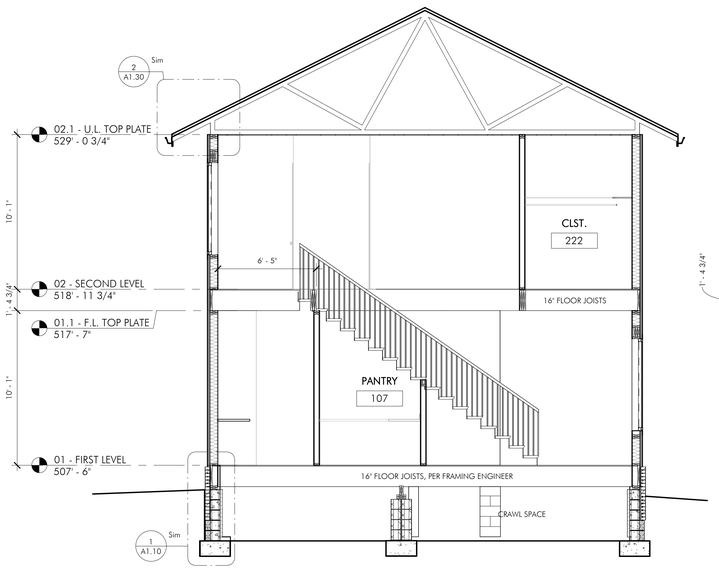

6 Section 2
1/4" = 1'-0"

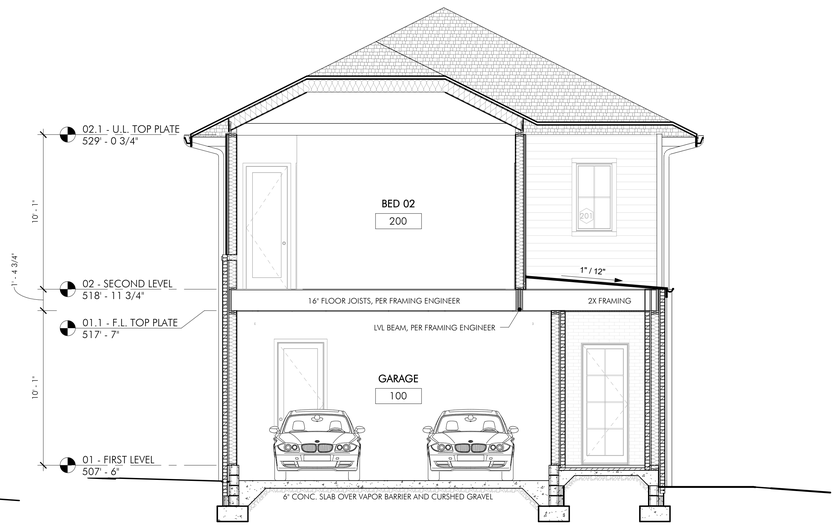

1 Section 1
1/4" = 1'-0"

daniels chandler +
611 Commerce Street, Ste 2712
Nashville, TN 37203
+1 615 219 93690
info@danielschandler.com

Copyright 2023
Daniels Chandler, PLLC

Daniels + Chandler Architects, PLLC maintains all intellectual rights and ownership of all information contained on these documents. Daniels + Chandler Architects, PLLC and its consultants shall be deemed the authors and owners of their respective Instruments of Service and shall retain all common law, statutory and other reserved rights, including copyrights. This document shall not be reproduced without the written authorization of Daniels + Chandler Architects, PLLC.

Do Not Scale Drawings.

Contractor must verify all dimensions prior to construction.

New Residence for
MCH Construction of TN

610B Westboro Drive
Nashville, TN 37209

PROJECT No.	C25066
DATE:	04.17.2025
REV DATE:	06.13.2025

SHEET NAME
SECTION/ DETAILS

SHEET NUMBER
A3.10

CONSTRUCTION DOCUMENTS