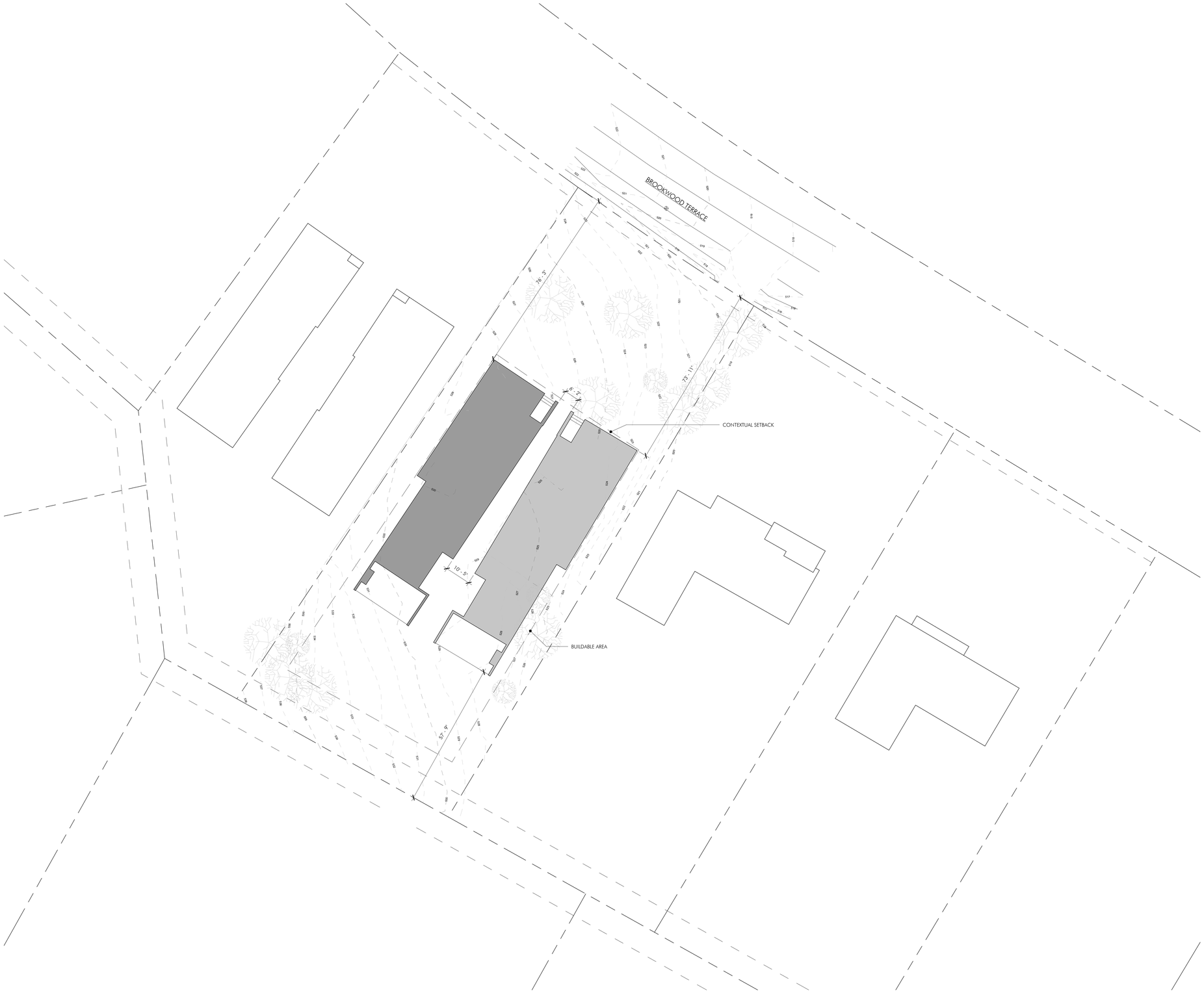

SITE PLAN

SITE PLAN LEGEND

	UNIT A
	UNIT B
	DECIDUOUS TREE
	EVERGREEN TREE
	SHRUB

GENERAL NOTES

A. CONTRACTOR SHALL COORDINATE AND MAINTAIN ALL BUILDING SETBACKS AS REQUIRED BY THE LOCAL ZONING. CONTRACTOR IS RESPONSIBLE FOR LAYOUT OF BUILDING WITHIN THE SETBACK LIMITS.
B. CONTRACTOR SHALL GRADE THE SITE AS NEEDED TO PROVIDE ADEQUATE DRAINAGE OF WATER AWAY FROM THE BUILDING.
C. CONTRACTOR SHALL COORDINATE ALL UNDERGROUND SITE DRAINAGE PIPING WITH SITE GRADE TO ENSURE POSITIVE SLOPE TO OUTLETS.
D. CONTRACTOR TO REVIEW DRAWINGS AND NOTIFY OWNER AND ARCHITECT IF ANY CONFLICTS ARISE.
E. THE CONTRACTOR SHALL CLEAR THE SITE OF ONLY TREES IN THE CONSTRUCTION AREA.
F. THE CONTRACTOR SHALL MAINTAIN EROSION CONTROL STANDARDS TO PROTECT AGAINST RUNOFF AS REQUIRED BY LOCAL AHJ.
G. ALL CONDITIONS TO REMAIN AS IS ON SITE SHALL BE THE RESPONSIBILITY OF THE CONTRACTOR.
H. CONTRACTOR SHALL ENSURE ALL WORK ON SITE IS IN ACCORDANCE WITH AHJ AND/OR SUBDIVISION REQUIREMENTS.
I. DOWNSPOUTS SHALL HAVE AT MINIMUM A SPLASH BLOCK SLOPED AWAY FROM THE STRUCTURE, OR BE CONNECTED TO UNDERGROUND COLLECTION SYSTEM.
J. IF IRRIGATION SYSTEM IS PROVIDED, IRRIGATION SYSTEM SHALL USE A SECOND METER THAT ONLY SERVICES IRRIGATION NEEDS.
K. THE CONTRACTOR IS RESPONSIBLE FOR THE CONSTRUCTION OF ALL REQUIRED SITEWORK.
L. THE CONTRACTOR SHALL CONNECT WITH ALL UTILITIES AND PAY FOR ALL CONNECTION AND TAPPING FEES.

chandler
611 Commerce Street, Ste 2712
Nashville, TN 37203
+1 615 219 5020
admin@chandlerdesignstudio.com

Copyright 2025
Chandler Design Studio, LLC

Chandler Design Studio, LLC maintains all intellectual rights and ownership of all information contained on these documents. Chandler Design Studio, LLC and its consultants shall be deemed the authors and owners of their respective Instruments of Service and shall retain all common law, statutory and other reserved rights, including copyrights. This document shall not be reproduced without the written authorization of Chandler Design Studio, PLLC.

Do Not Scale Drawings.

Contractor must verify all dimensions prior to construction.

New Residence for:
MCH Construction of TN

83 Brookwood Terrace - Unit A1
Nashville, TN 37205

PROJECT No.	C25116
DATE:	01/19/2026
REV DATE:	

SHEET NAME
SITE PLAN AND NOTES

SHEET NUMBER
A0.50

SCHEMATIC DESIGN

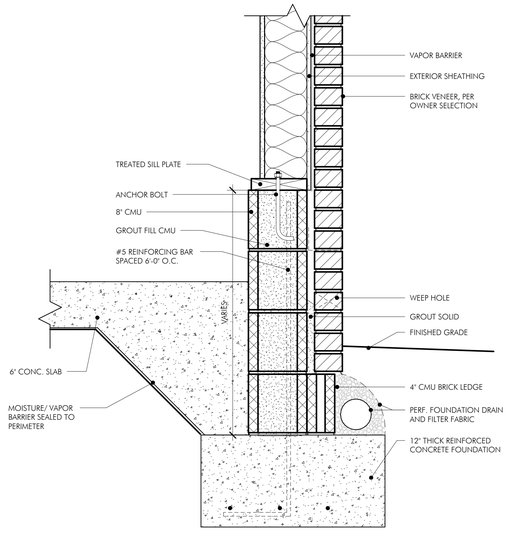

2 CONVENTIONAL FOUNDATION DETAIL
1 1/2" = 1'-0"

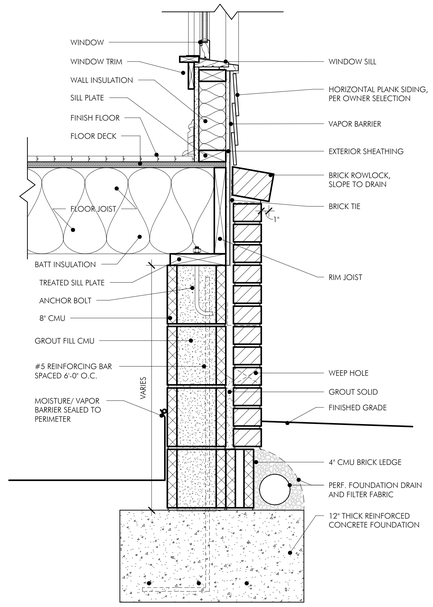

1 CONVENTIONAL FOUNDATION DETAIL
1 1/2" = 1'-0"

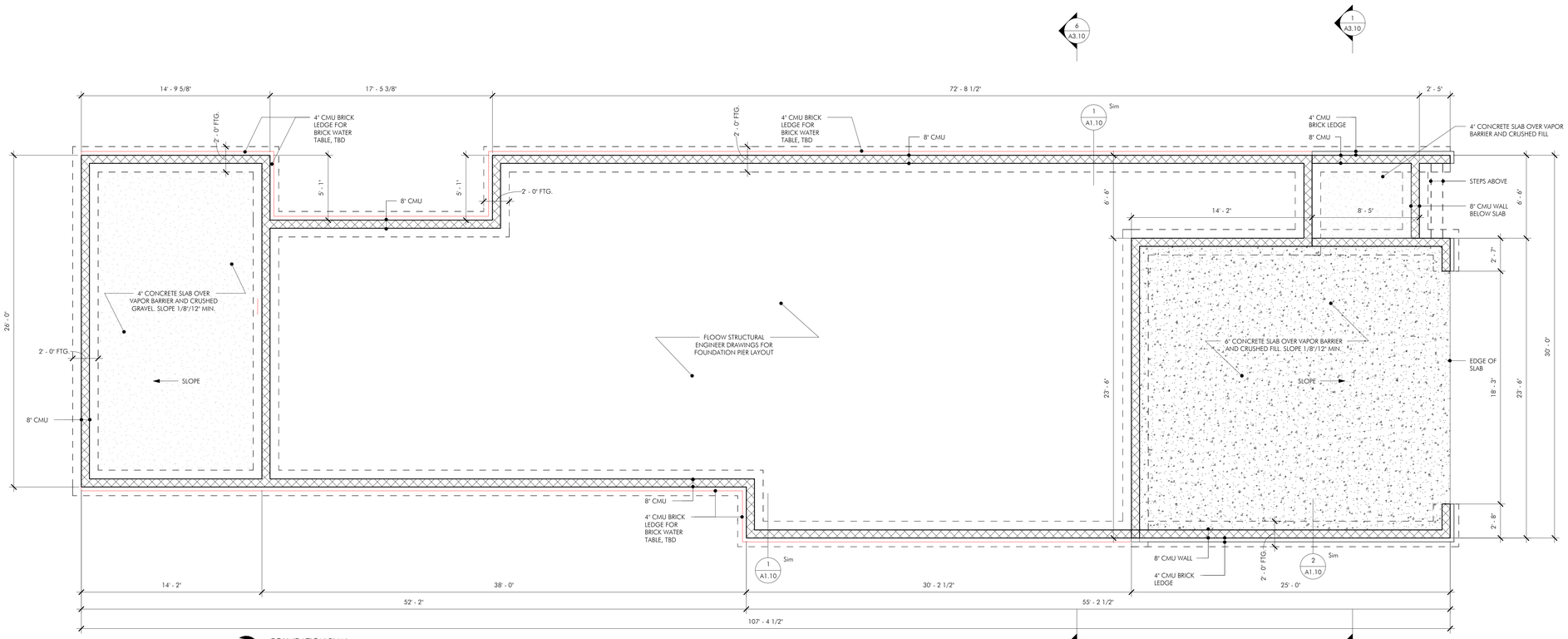

FOUNDATION PLAN

FOUNDATION LEGEND

	8" CMU FOUNDATION WALL
	4" CMU BRICK LEDGE
	CONCRETE SLAB

FOUNDATIONS NOTES

A. NO FOOTINGS SHALL BE POURED ON LOOSE OR UNSUITABLE SOILS, IN WATER OR ON FROZEN GROUND.
B. ALL EXTERIOR FOOTINGS TO CONFORM TO APPLICABLE CODE REQUIREMENTS FOR FROST PROTECTION.
C. ALLOWABLE PRESUMPTIVE BEARING CAPACITY USED IN DESIGN OF THE FOUNDATIONS: 3000 PSF.
D. ALL CONCRETE SHALL HAVE A MINIMUM COMPRESSIVE STRENGTH OF AT LEAST 3000 PSI AY 28 DAYS.
E. CONTRACTOR SHALL PROVIDE TEMPORARY SUPPORTS AS REQUIRED TO PREVENT HORIZONTAL MOVEMENT OR VERTICAL SETTLEMENT WHICH WILL ENDANGER ADJACENT STRUCTURES, STREETS OR UTILITIES.
F. BACKFILL SHALL NOT BE PLACED AGAINST FOUNDATION WALL UNTIL FLOOR SYSTEM IS IN PLACE OR THE FOUNDATION WALLS ARE ADEQUATELY BRACED AT THE TOP OF THE WALL.
G. FOUNDATION ANCHORAGE SHALL CONSIST OF A MINIMUM OF 5/8" DIAMETER ANCHOR BOLTS AT 6'-0" O.C., 9" MINIMUM EMBEDMENT IN CONCRETE. PROVIDE SUFFICIENT BOLT LENGTH FOR BOLTING TO SILL WITH WASHER AND NUT.

SPECIAL INSPECTIONS

THIS SPECIAL INSPECTION PLAN IDENTIFIES THE RESPONSIBILITIES OF THE CONTRACTOR AND THE SPECIAL INSPECTOR IN PERFORMING THE STRUCTURAL TESTING AND INSPECTION WORK REQUIRED BY CHAPTER 17 OF THE INTERNATIONAL BUILDING CODE.

GENERAL CONTRACTOR RESPONSIBILITIES:
A WRITTEN STATEMENT OF RESPONSIBILITIES SUBMIT BE SUBMITTED BY THE CONTRACTOR TO THE BUILDING OFFICIAL AND THE ARCHITECT CONTAINING THE FOLLOWING:
1. ACKNOWLEDGE THE SPECIAL REQUIREMENTS WITHIN THESE STRUCTURAL SPECIAL INSPECTIONS.
2. ACKNOWLEDGE THAT CONTROL SHALL BE EXERCISED TO OBTAIN CONFORMANCE WITH THE CONSTRUCTION DOCUMENTS APPROVED BY THE BUILDING OFFICIAL.
3. PROCEDURES FOR EXERCISING CONTROL WITH THE CONTRACTOR'S COMPANY, THE METHOD AND FREQUENCY OF REPORTING, AND THE DISTRIBUTION OF REPORTS.
4. IDENTIFICATION AND QUALIFICATIONS OF THE PERSON(S) EXERCISING SUCH CONTROL AND THEIR POSITION(S) IN THE COMPANY.

THE GENERAL CONTRACTOR IS RESPONSIBLE TO ENSURE THE SPECIAL INSPECTOR IS PRESENT FOR ALL WORK REQUIRING SPECIAL INSPECTION. ANY WORK THAT REQUIRES SPECIAL INSPECTION AND IS PERFORMED WITHOUT THE SPECIAL INSPECTOR IS SUBJECT TO BEING DEMOLISHED AND RECONSTRUCTED.

GENERAL CONTRACTOR RESPONSIBILITY TO SPECIAL INSPECTOR:
1. PROVIDE A COPY OF THE CONSTRUCTION DOCUMENTS TO THE SPECIAL INSPECTOR.
2. GIVE ADVANCED NOTICE OF WORK TO SPECIAL INSPECTOR SO THAT SCHEDULING OF PERSONNEL AND TEST MAY HAVE AMPLE TIME TO COORDINATE.
3. PROVIDE SPECIAL INSPECTOR ACCESS TO WORK.
4. PROVIDE STORAGE SPACE FOR THE SPECIAL INSPECTOR'S USE.
5. PROVIDE LABOR TO ASSIST SPECIAL INSPECTOR.

SPECIAL INSPECTOR RESPONSIBILITIES:
1. SHALL BE LICENCED PROFESSIONAL ENGINEER IN/ AND PRACTICING IN THE STATE OF TENNESSEE.
2. SPECIAL INSPECTOR SHALL BE CERTIFIED TO PERFORM SUCH INSPECTIONS.
3. SPECIAL INSPECTOR SHALL KEEP RECORDS OF ALL INSPECTIONS AND PROVIDE REPORTS TO THE BUILDING OFFICIAL AND THE ARCHITECT.
4. DISCREPANCIES SHALL BE BROUGHT TO THE IMMEDIATE ATTENTION OF THE GENERAL CONTRACTOR FOR CORRECTION.
5. IF CORRECTIONS ARE NOT SATISFACTORY TO THE SPECIAL INSPECTOR, THE BUILDING OFFICIAL AND THE ARCHITECT SHALL BE NOTIFIED OF THE DISCREPANCY.
6. REPORT OF INSPECTIONS THAT DOCUMENT REQUIRED SPECIAL INSPECTIONS, DISCREPANCIES, AND CORRECTIONS SHALL BE SUBMITTED TO THE GENERAL CONTRACTOR AND ARCHITECTS FOLLOWING EACH INSPECTION.

SPECIAL INSPECTIONS:

CAST-IN-PLACE CONCRETE
1. MANUFACTURER'S DATA FOR TENSILE AND COMPRESSIVE SPLICES SHALL BE SUBMITTED
2. ESTABLISH CONCRETE MIX DESIGN PROPORTIONS PER ACI 318, CH. 5. SUBMIT CONCRETE MIX DESIGN TO INCLUDE; TYPE AND QUANTITY OF MATERIALS, SLUMP, AIR CONTENT, FRESH UNIT WEIGHT, AGGREGATES SIEVE ANALYSIS, DESIGN COMPRESSIVE STRENGTH, LOCATION OF PLACEMENT STRUCTURE, METHOD OF PLACEMENT, METHOD OF CURING, SEVEN-DAY AND 28-DAY COMPRESSIVE STRENGTHS.
3. CERTIFICATION STATING MATERIALS MEET THE REQUIREMENTS OF THE SPECIFICATION ASTM AND ACI STANDARDS MUST BE SUBMITTED FROM EACH MANUFACTURE.
4. CERTIFICATION FROM THE READY-MIXED CONCRETE PLANT MUST BE SUBMITTED SHOWING PLAN COMPLIES WITH THE REQUIREMENTS OF THE NATIONAL READY-MIX CONCRETE ASSOCIATION.

THE FOLLOWING SHALL BE PERFORMED BY THE SPECIAL INSPECTOR:
1. VERIFY GRADE, QUANTITY, LOCATION, AND PLACEMENT OF THE REINFORCING STEEL PRIOR TO CONCRETE PLACEMENT.
2. EXAMINE CONCRETE IN TRUCK TO VERIFY CONCRETE APPEARS PROPERLY MIXED.
3. PERFORM A SLUMP TEST AS DEEMED NECESSARY FOR EACH CONCRETE LOAD. RECORD IF WATER OR ADMIXTURES ARE ADDED TO THE CONCRETE AT THE JOB SITE. PERFORM ADDITIONAL SLUMP TEST AFTER JOB SITE ADJUSTMENTS.
4. INSPECT SIZE, POSITIONING AND EMBEDMENT OF ANCHOR RODS. INSPECT CONCRETE PLACEMENT AND CONSOLIDATION AROUND ANCHORS.
5. INSPECT PLACEMENT OF CONCRETE. VERIFY THAT CONCRETE CONVEYANCE AND DEPOSITING AVOIDS SEGREGATION OR CONTAMINATION, VERIFY THAT CONCRETE IS PROPERLY CONSOLIDATED.
6. INSPECT CURING, COLD WEATHER PROTECTION AND HOT WEATHER PROTECTION PROCEDURES.
7. MOLD FIVE SPECIMENS PER SET FOR COMPRESSION STRENGTH TESTING; ONE SET FOR EACH 50 CUBIC YARDS OF EACH MIX DESIGN PLACED IN ANY ONE DAY. RECORD THE FOLLOWING FOR EACH SET MOLDED; SLUMP, AIR CONTENT, UNIT WEIGHT, TEMPERATURE (AMBIENT AND CONCRETE), LOCATION OF PLACEMENT, ANY PERTINENT INFORMATION. PERFORM ONE 7-DAY AND TWO 28-DAY COMPRESSIVE STRENGTH TEST.
8. COMPRESSIVE TEST REPORTS SHALL CONTAIN PROJECT NAME AND NUMBER, CONCRETE PLACEMENT DATE, TESTING AGENCY NAME, CONCRETE DESIGN COMPRESSIVE STRENGTH, PLACEMENT LOCATION, TYPE OF BREAK, AND COMPRESSIVE BREAKING STRENGTH.

chandler
611 Commerce Street, Ste 2712
Nashville, TN 37203
+1 615 219 5020
admin@chandlerdesignstudio.com

Copyright 2025
Chandler Design Studio, LLC

Chandler Design Studio, LLC maintains all intellectual rights and ownership of all information contained on these documents. Chandler Design Studio, LLC and its consultants shall be deemed the authors and owners of their respective Instruments of Service and shall retain all common law, statutory and other reserved rights, including copyrights. This document shall not be reproduced without the written authorization of Chandler Design Studio, PLLC.

Do Not Scale Drawings.

Contractor must verify all dimensions prior to construction.

New Residence for:
MCH Construction of TN
83 Brookwood Terrace - Unit A1
Nashville, TN 37205

PROJECT No.	C25116
DATE:	01/19/2026
REV DATE:	

SHEET NAME
FOUNDATION PLAN

SHEET NUMBER
A1.10

SCHEMATIC DESIGN

Area Schedule	
Name	Area
Conditioned	
SECOND LEVEL	2462 SF
FIRST LEVEL	1901 SF
	4363 SF
Semi-Conditioned	
GARAGE	591 SF
	591 SF
Unconditioned	
FRONT PORCH	70 SF
BACK PORCH	369 SF
	439 SF
GRAND TOTAL	5393 SF

FLOOR PLAN LEGEND

	INDICATES SCOPE OF WORK
###	DOOR NUMBER
#	WINDOW NUMBER
#	CASEWORK ELEVATION NUMBER
#	BUILDING SECTION
#	BUILDING ELEVATION

chandler

+1 615 219 5020
admin@chandlerdesignstudio.com

611 Commerce Street, Ste 2712
Nashville, TN 37203

GENERAL NOTES

A. DOORS TO BE LOCATED 4" FROM ADJACENT WALL UNLESS NOTED OTHERWISE.
B. CONTRACTOR SHALL COORDINATE ANY UTILITY INTERRUPTIONS WITH THE OWNER PRIOR TO CONDUCTING WORK.
C. CONTRACTOR SHALL MAINTAIN REQUIRED WALL RATINGS AT PENETRATIONS, INTERSECTIONS, AND CONNECTIONS.
D. DIMENSIONS PROVIDED ARE TO FACE OF FINISH WALL UNLESS NOTED OTHERWISE.
E. CONTRACTOR SHALL ENSURE WORK COMPLIES WITH ALL APPLICABLE ACCESSIBILITY CODES.
F. PROVIDED MATERIALS SHALL BE INSTALLED PER CODE REQUIREMENTS AND MANUFACTURER'S WRITTEN RECOMMENDATIONS.
G. WHEN GRAPHICALLY INDICATED IN SIMILAR AREAS, VERTICALLY ALIGN WALL MOUNTED ITEMS INCLUDING OUTLETS, THERMOSTATS, FIRE PROTECTION DEVICES, ETC.
H. CONTRACTOR SHALL PROVIDE, COORDINATE, AND INSTALL GYP BOARD CONTROL JOINTS. WALL JOINTS ARE TO BE PLACED AT 30'-0" MAXIMUM SPACING AND CEILING JOINTS ARE TO BE PLACED AT 50'-0" MAXIMUM SPACING.

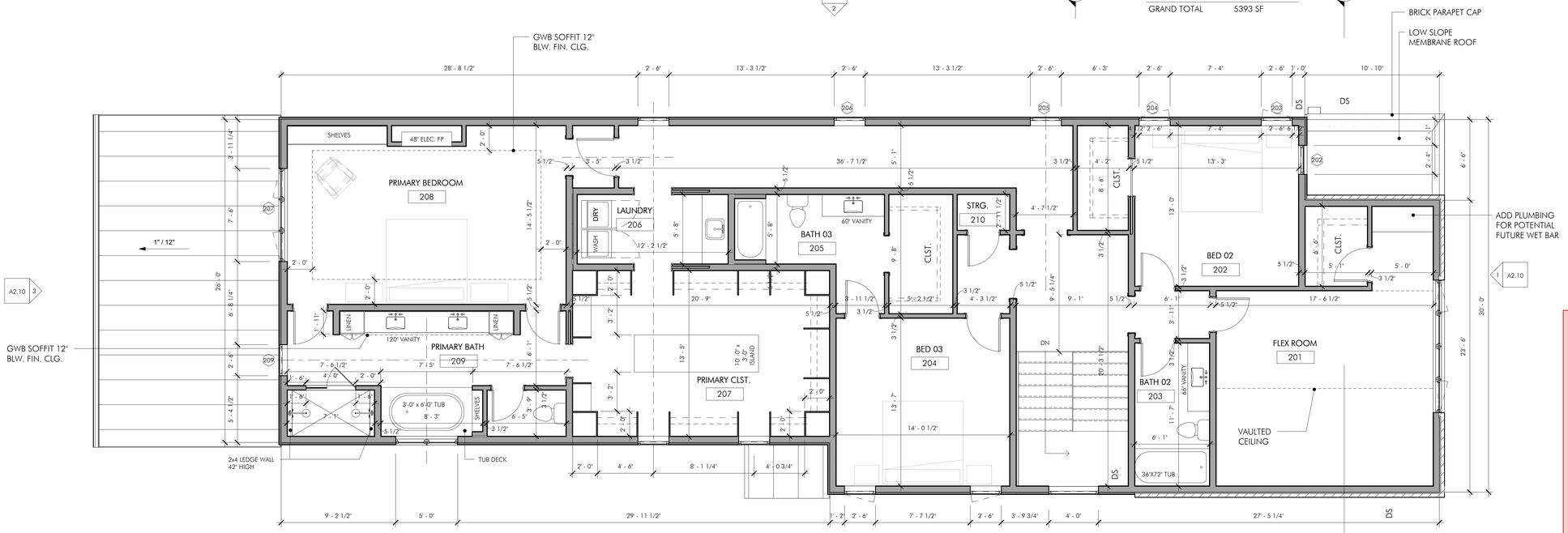

DIMENSIONED PLAN - SECOND LEVEL

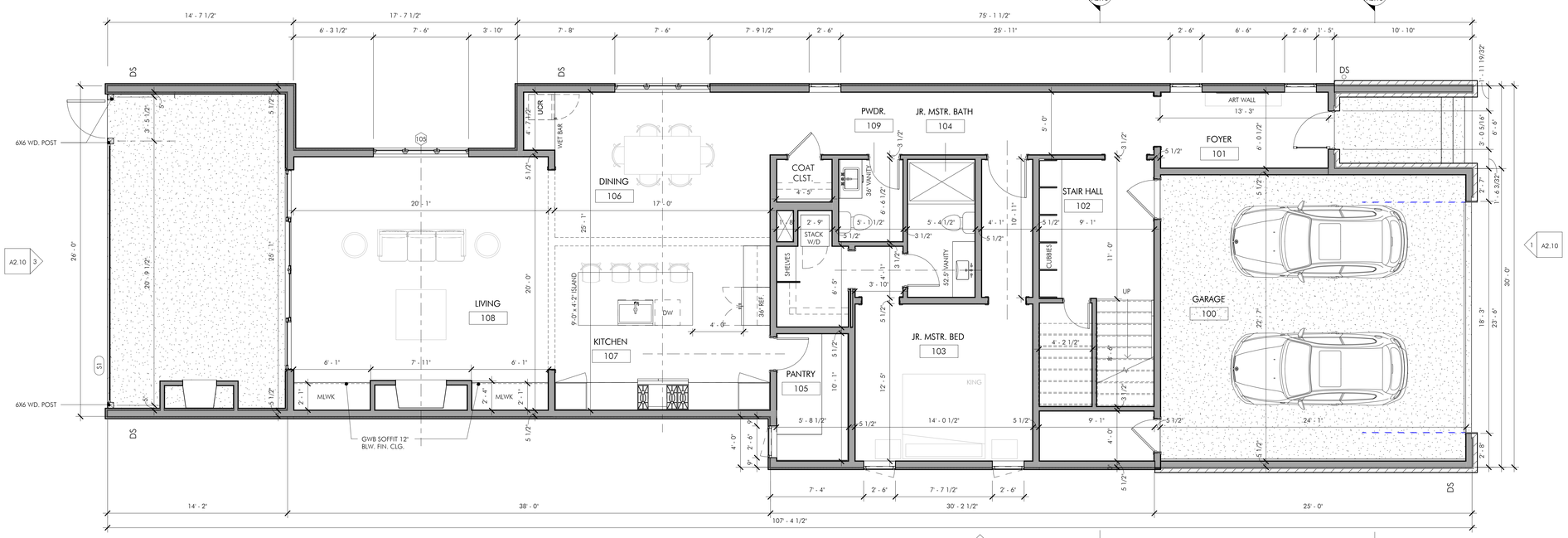

DIMENSIONED PLAN - FIRST LEVEL

DOOR SCHEDULE			
Door Number	Door Width	Door Height	Comments
201E	2' - 6"	8' - 0"	
201H	3' - 0"	8' - 0"	
201I	4' - 0"	8' - 0"	
201K	2' - 6"	8' - 0"	
201S	3' - 6"	8' - 0"	
201U	2' - 0"	8' - 0"	
Exterior			
100A	3' - 0 5/16"	7' - 11 1/2"	
100D	3' - 0"	9' - 6"	
201C	18' - 1"	8' - 11"	Garage Door
201P	15' - 9"	7' - 11 1/2"	
Interior			
102A	3' - 0"	8' - 0"	
103A	3' - 0"	8' - 0"	
103B	3' - 0"	8' - 0"	
105A	2' - 6"	8' - 0"	
109A	2' - 4"	8' - 0"	
200W	3' - 0"	8' - 0"	
201A	2' - 8"	7' - 0"	
201B	2' - 8"	7' - 0"	
201F	2' - 8"	7' - 0"	
201L	2' - 8"	7' - 0"	
201O	2' - 6"	8' - 0"	
201R	2' - 8"	7' - 0"	
201T	2' - 6"	4' - 6"	
201V	3' - 0"	8' - 0"	
201W			
201X			
201Z	2' - 6"	8' - 0"	
202A	2' - 8"	7' - 0"	
202B	3' - 0"	8' - 0"	
203A	2' - 8"	7' - 0"	
206A	3' - 0"	8' - 0"	Pocket Door
207A	3' - 0"	8' - 0"	Pocket Door
207B	2' - 8"	8' - 0"	
208B	3' - 0"	8' - 6"	
209A	2' - 8"	7' - 0"	
Motorized Retractable Screen			
S1	19' - 11 25/32"	9' - 6"	

TO BE UPDATED

Window Schedule			
Mark	Width	Height	Head Height
101	2' - 6"	6' - 0"	8' - 0"
102	2' - 6"	6' - 0"	8' - 0"
103	2' - 6"	6' - 0"	8' - 0"
104	7' - 6"	6' - 0"	8' - 0"
105	7' - 6"	6' - 0"	8' - 3"
106	2' - 6"	6' - 0"	8' - 0"
107	2' - 6"	6' - 0"	8' - 0"
202	2' - 4"	4' - 0"	8' - 0"
203	2' - 6"	6' - 0"	8' - 0"
204	2' - 6"	6' - 0"	8' - 0"
205	2' - 6"	6' - 0"	8' - 0"
206	2' - 6"	6' - 0"	8' - 0"
207	7' - 6"	6' - 0"	8' - 0"
209	2' - 6"	6' - 0"	8' - 0"
210	5' - 0"	6' - 0"	8' - 0"
215	2' - 6"	6' - 0"	8' - 0"
216	2' - 6"	6' - 0"	8' - 0"
217	4' - 0"	8' - 0"	6' - 6"
218	2' - 6"	6' - 0"	8' - 0"
219	10' - 8"	7' - 0"	9' - 0"
220	2' - 6"	6' - 0"	8' - 0"
221	2' - 6"	6' - 0"	8' - 0"
222	2' - 6"	6' - 0"	8' - 0"

NOTE: ALL DOOR AND WINDOW HEAD HEIGHTS TO BE AT 99" A.F.F. UNLESS OTHERWISE NOTED

Copyright 2025
Chandler Design Studio, LLC

Chandler Design Studio, LLC maintains all intellectual rights and ownership of all information contained on these documents. Chandler Design Studio, LLC and its consultants shall be deemed the authors and owners of their respective Instruments of Service and shall retain all common law, statutory and other reserved rights, including copyrights. This document shall not be reproduced without the written authorization of Chandler Design Studio, PLLC.

Do Not Scale Drawings.

Contractor must verify all dimensions prior to construction.

New Residence for:
MCH Construction of TN

83 Brookwood Terrace - Unit A1
Nashville, TN 37205

PROJECT No.	C25116
DATE:	01/19/2026
REV DATE:	

SHEET NAME
DIMENSIONED PLANS

SHEET NUMBER
A1.20

SCHEMATIC DESIGN