Noname manuscript No.
(will be inserted by the editor)

edx Phot1x report template (2016/11)

Nicolas Casteleyn

the date of receipt and acceptance should be inserted later

Abstract The report is about an exercise proposed by the edX translation UBCx Phot1xSilicon Photonics Design, Fabrication and Data Analysis.

1 Introduction

Silicon photonics enables the miniaturization of free-space optical systems by integrating optical components onto a silicon chip. This approach can be effectively applied to optical sensing technologies, which have become essential in modern engineering due to their ability to provide precise, distributed, and real-time measurements of physical parameters. Among these technologies, interferometric methods are particularly prominent. For instance, the Michelson interferometer operates by splitting a light beam into two separate paths, reflecting them back, and recombining them to generate interference patterns. These patterns contain detailed information about variations in optical path length caused by changes in distance, refractive index, or external perturbations such as strain and temperature. This same interferometric principle underpins optical frequency domain reflectometry, where the analysis of interference as a function of optical frequency enables spatially resolved sensing along an optical fiber.

2 Theory

2.1 Modeling

Beginning with the physics behind a y-branch splitter, let's consider an input intensity I_i and input electric field E_i. At the light is splitted at the output of this building-block, thus the intensity became $I_1 = I_2 = \frac{I_i}{2}$ and the electric field$I_1 = I_2 = \frac{I_i}{\sqrt{2}}$. For the combiner, we have $E_1 = \frac{E_{i_1}}{\sqrt{2}}$ and $E_{i_2} = \frac{E_i}{\sqrt{2}}$ which results $E_o = \frac{E_{i_1}+E_{i_2}}{\sqrt{2}}$

Considering a plane wave $E = E_0 e^{i(\omega t - \beta z)}$ with the propagation constant $\beta = \frac{2\pi n}{\lambda}$

$$E_{i_1} = E_1 e^{-i\beta_1 L_1} = \frac{E_i}{\sqrt{2}} e^{-i\beta_1 L_1} \tag{1}$$

$$E_{i_2} = E_2 e^{-i\beta_2 L_2} = \frac{E_i}{\sqrt{2}} e^{-i\beta_2 L_2} \tag{2}$$

Hence the output of the combiner:

$$E_o = \frac{E_{i_1} + E_{i_2}}{\sqrt{2}} = \frac{E_i}{2}(e^{-i\beta_1 L_1} + e^{-i\beta_2 L_2}) \tag{3}$$

And the intensity is:

$$I_o = \frac{I_i}{4}|e^{-i\beta_1 L_1} + e^{-i\beta_2 L_2}| \tag{4}$$

$$I_o = \frac{I_i}{4}(1 + cos(\beta \Delta L) \tag{5}$$

Using the siepic pdk from Luceda ipkiss, we ensure that the strip waveguide used has the following dimensions of width 500nm and heigh 220nm. Then we simulate the fundamental modes allowed to propagate in this waveguide, presented in the following figure 1 and 3 respectively the quasi-TE0 and quasi-TM0 fundamental modes.

Nicolas Casteleyn
upvFAB

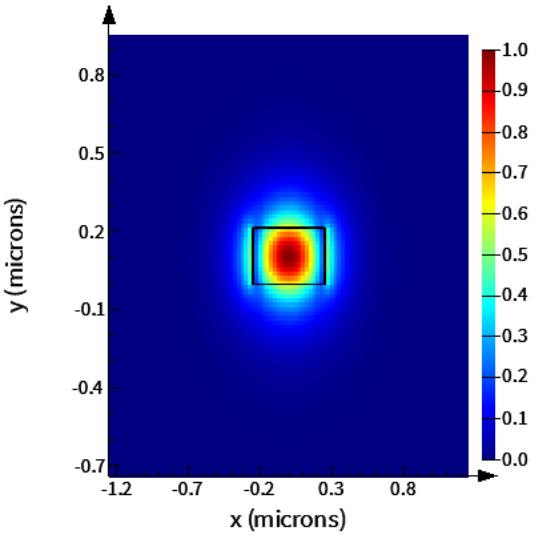

Fig. 1

TE mode in Si waveguide

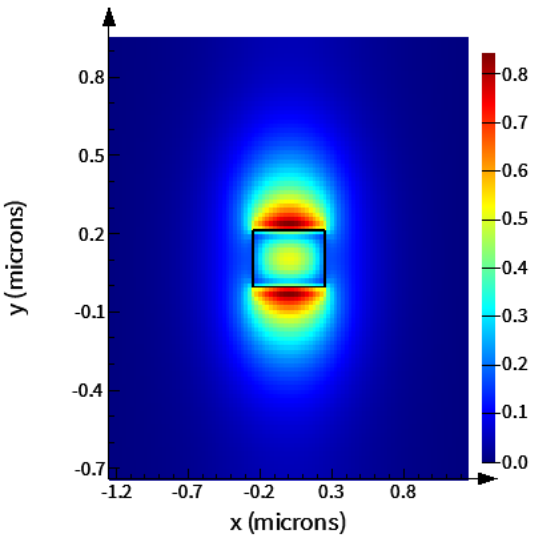

Fig. 2

TM mode in Si waveguide

2.1.1 effective index versus wavelength

$$2.44 - 1.13 \cdot (\lambda - 1.55) - 0.06 \cdot (\lambda - 1.55)^2 \tag{6}$$

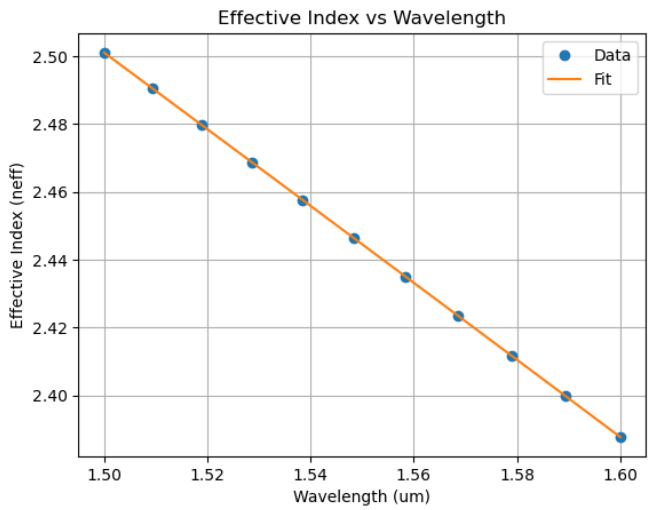

Fig. 3

linear regression of the effective index vs wavelength

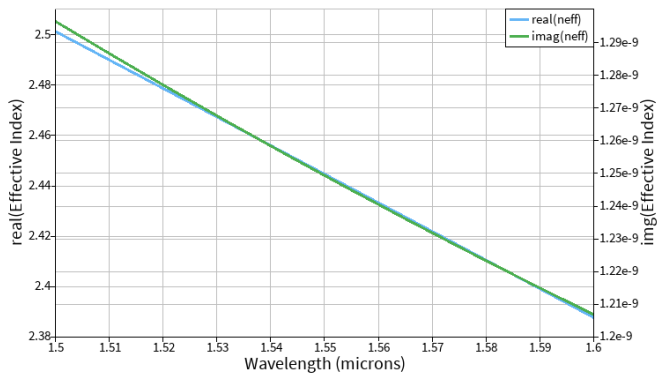

Fig. 4

effective index of quasi-TE mode function of wavelength

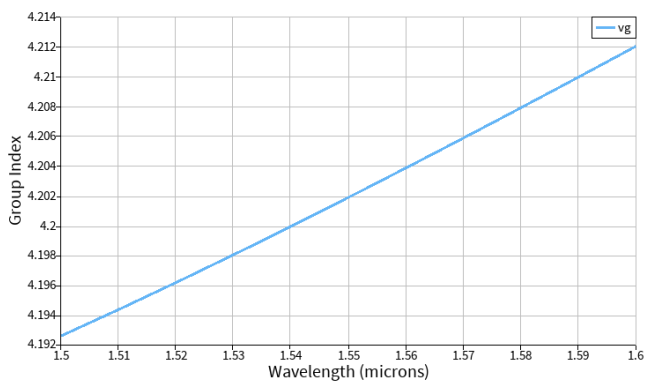

Fig. 5

group index of quasi-TE mode function of wavelength

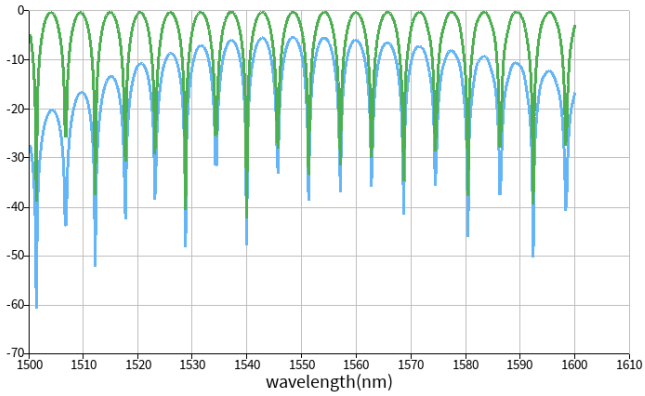

Fig. 6

MZI spectrum with (in blue) or without grating couplers (in green)

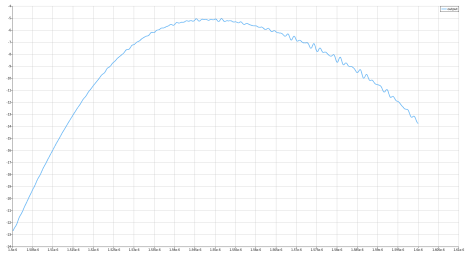

Fig. 7

Insertion loss of the grating coupler

2.1.2 Mach-Zehnder Interferometer (MZI)

unbalanced interferometer with identical wg

$$I_0 = \frac{I_i}{2}[1 + \cos(\beta \Delta L)] \tag{7}$$

In an MZI, light enters one port, splits, travels through the two arms once, and recombines at the output.
Physical length difference: $\Delta L = L_1 - L_2$

Total path difference: Since light only goes through the arms one time,$\Delta_{total} = \Delta L = L_1 - L_2$.

FSR Formula:

$$FSR_{MZI}(\lambda) = \frac{\lambda^2}{n_g \Delta L} \tag{8}$$

2.1.3 Michelson Interferometer

In a Michelson interferometer, light splits, travels down the arms, hits mirrors, and returns back through the same arms to recombine.
Physical length difference: $\Delta L = L_1 - L_2$.

Total path difference: Because light travels the arms twice (there and back), the effective difference is doubled: $\Delta_{total} = \Delta L = L_1 - L_2$.

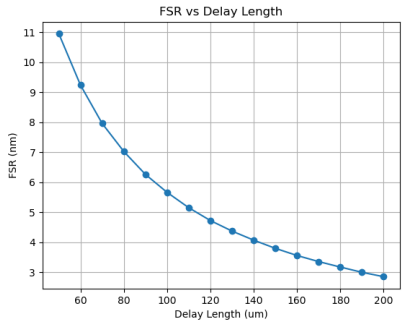

Fig. 8

FSR vs delay length for bend radius of 5um for MZI.

FSR Formula:

$$FSR_{Michelson}(\lambda) = \frac{\lambda^2}{n_g 2\Delta L} \tag{9}$$

2.2 Simulations

2.2.1 Michelson Interferometer

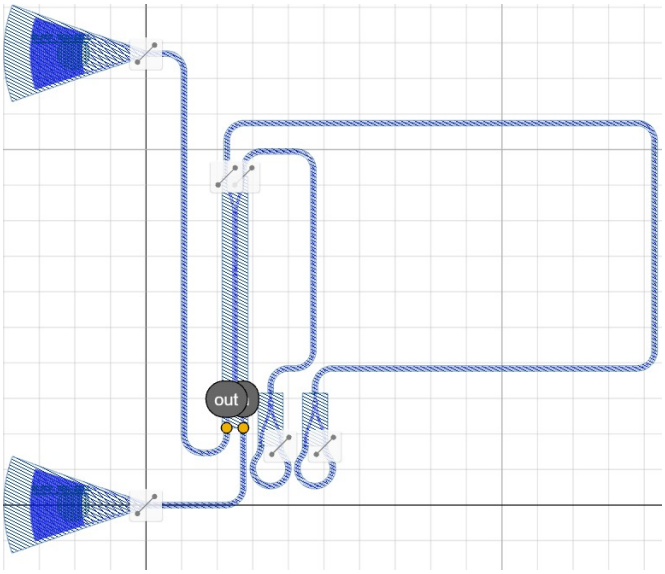

Fig. 9

Michelson Interferometer

3 Fabrication

4 Experimental Data

5 Analysis

6 Conclusion

7 Acknowledgements

(edit according to your use).

I/We acknowledge the edX UBCx Phot1x Silicon Photonics Design, Fabrication and Data Analysis course, which is supported by the Natural Sciences and Engineering Research Council of Canada (NSERC) Silicon Electronic-Photonic Integrated Circuits (SiEPIC) Program. The devices were fabricated by Richard Bojko at the University of Washington Washington Nanofabrication Facility, part of the National Science Foundation's National Nanotechnology Infrastructure Network (NNIN), and Cameron Horvath at Applied Nanotools, Inc. Enxiao Luan performed the measurements at The University of British Columbia. We acknowledge Lumerical Solutions, Inc., Mathworks, Mentor Graphics, Python, and KLayout for the design software.

References

1. Chrostowski L, Hochberg M (2015) Silicon Photonics Design. Cambridge University Press (CUP)

2. Bojko RJ, Li J, He L, et al. (2011) Electron beam lithography writing strategies for low loss high confinement silicon optical waveguides. Journal of Vacuum Science & Technology B: Microelectronics and Nanometer Structures 29:06F309. `https://doi.org/10.1116/1.3653266`

3. Chrostowski L, Hochberg M Testing and packaging. In: Silicon Photonics Design. Cambridge University Press (CUP), pp 381–405

4. Wang Y, Wang X, Flueckiger J, et al. (2014) Focusing sub-wavelength grating couplers with low back reflections for rapid prototyping of silicon photonic circuits. Opt Express 22:20652. `https://doi.org/10.1364/oe.22.020652`

5. V. Shishkin, K. Tanaka, y H. Murayama, Advances in Transdisciplinary Engineering Proposal on Miniaturization of Distributed Sensing System Based on Optical Frequency Domain Reflectometry Eds., IOS Press, 2019. `https://ebooks.iospress.nl/doi/10.3233/ATDE190103`