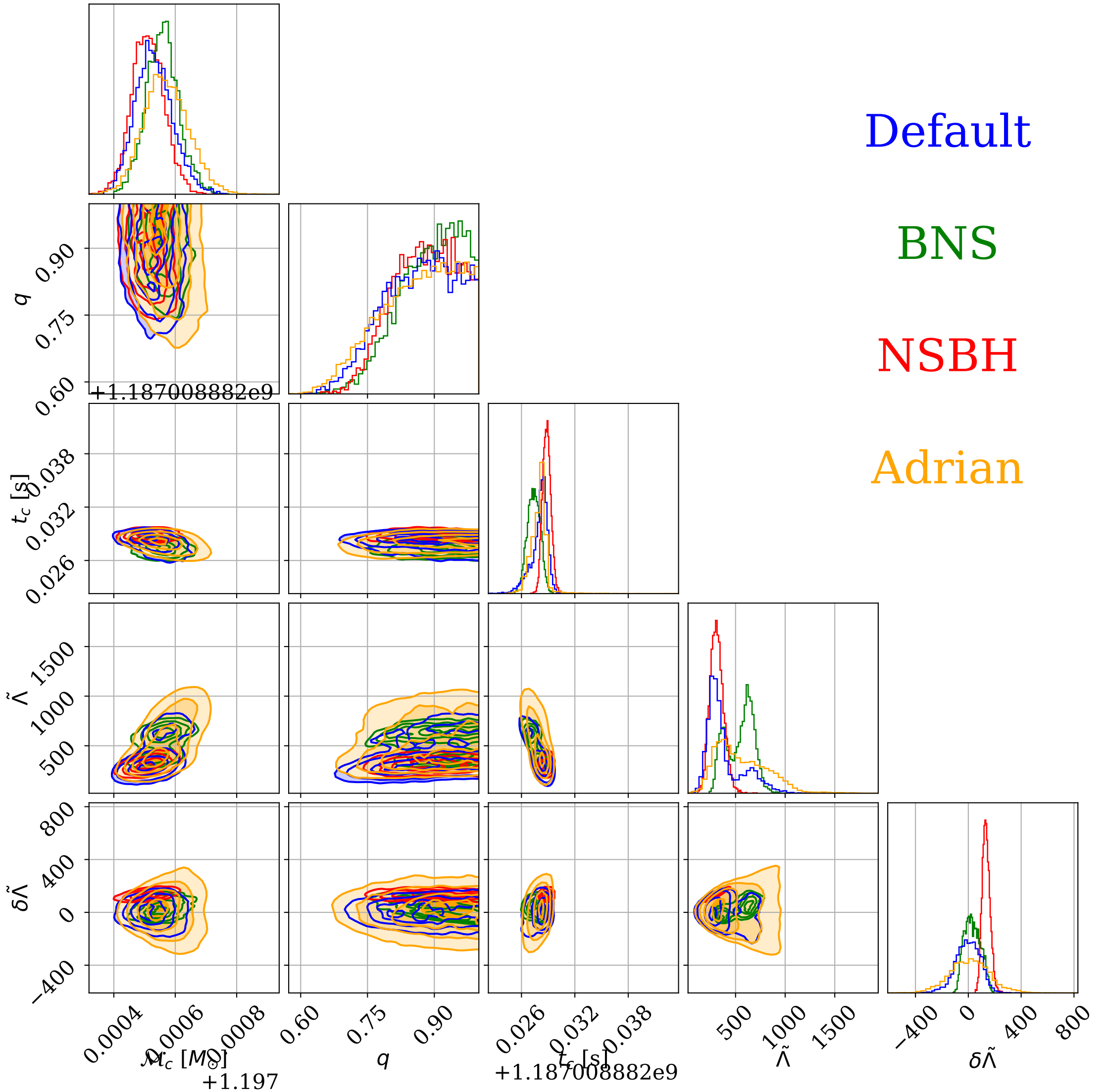
Default
BNS
NSBH
Adrian
q
0.60
0.75
0.90
+1.187008882e9
t_c [s]
0.026
0.032
0.038
$\tilde{\Lambda}$
500
1000
1500
$\delta\tilde{\Lambda}$
−400
0
400
800
0.0004
0.0006
0.0008
$\mathcal{M}_c$ [$M_\odot$]
+1.197