Multi-Model AI Deliberation for Complex Engineering Decisions: Methodology, Implementation, and Empirical Results from 16 Architectural Trade Studies

Project Dyson Research Team*

Project Dyson — Open-Source Space Infrastructure Initiative
https://projectdyson.org

February 2026

Abstract

We present a structured methodology for using multiple large language models (LLMs) to deliberate on complex engineering decisions where human expert consensus is difficult to obtain, prohibitively expensive, or needed as a preliminary input before formal design review. Three frontier LLMs—Claude 4.6 (Anthropic), Gemini 3 Pro (Google), and GPT-5.2 (OpenAI)—independently generate engineering proposals, evaluate each other's work through structured voting, iterate through multiple deliberation rounds, and converge toward conclusions with explicit, machine-readable documentation of remaining disagreements.

We apply this methodology to 16 architectural trade studies for a large-scale space infrastructure project spanning coordination architecture, power systems, propulsion budgets, manufacturing strategy, governance structures, and end-of-life disposal. The deliberation system achieves unanimous-conclude termination in 14 of 16 questions, with an average of 2.3 rounds to conclusion. Critically, the methodology preserves divergent views as structured YAML outputs rather than suppressing minority positions, yielding 47 identified divergent topics of which 12 map to genuine engineering trade-offs confirmed by independent literature review.

Key findings include: (1) models converge rapidly on well-constrained physics and engineering problems but diverge persistently on questions involving economic assumptions or governance; (2) the voting mechanism (APPROVE/NEUTRAL/REJECT with 0.5× self-vote weight) effectively identifies high-quality proposals without degenerating into mutual agreement; (3) divergent views, tracked in structured format with model attribution, frequently identify genuine engineering trade-offs that single-model approaches miss; and (4) the methodology produces outputs comparable in structure and rigor to early-stage engineering trade studies suitable as inputs to formal design review processes.

Keywords: multi-agent systems, large language models, engineering design, expert consensus, structured deliberation, divergent views, Delphi method, trade study methodology

1 Introduction

Complex engineering decisions—selecting between competing architectures, sizing system parameters under deep uncertainty, resolving trade-offs that span multiple disciplines—traditionally

*This paper was produced with AI assistance. The deliberation system described herein uses commercially available large language models (Claude 4.6, Gemini 3 Pro, GPT-5.2) accessed through Databricks serving endpoints. The manuscript itself was drafted with AI writing assistance and reviewed by human researchers. Full AI involvement disclosure is provided in the Ethics Statement (Section 7).

require panels of domain experts. Whether conducted through formal trade studies, design review boards, or structured consensus methods such as the Delphi technique [1], these processes share common properties: they are expensive, slow, and subject to well-documented social dynamics including groupthink [3], authority bias, and anchoring effects. In preliminary design phases, where dozens or hundreds of architectural questions must be explored before any can be definitively answered, the cost of assembling expert panels for each question is often prohibitive. The typical result is that a single engineer or small team makes architectural choices with limited adversarial review, narrowing the design space prematurely.

Frontier large language models (LLMs) have demonstrated substantial competence in technical reasoning across engineering domains [8, 9]. While no individual model matches a domain expert's depth of specialized knowledge, different model families exhibit measurably different reasoning styles, knowledge emphases, and failure modes. These differences—often treated as a nuisance in benchmarking contexts—represent a potential resource: systematic diversity in engineering judgment that can be harnessed through structured deliberation.

Yet existing work on multi-agent LLM systems focuses predominantly on conversational games [5], natural language tasks [6], or evaluation frameworks [7]. No structured methodology exists for multi-model deliberation on engineering trade studies—the class of problems where multiple valid approaches exist, quantitative and qualitative factors must be weighed simultaneously, and the preservation of minority positions is as valuable as convergence toward consensus.

This paper makes four contributions. First, we present a formal methodology for multi-model engineering deliberation, specifying round structure, voting mechanics, termination conditions, and divergent view extraction in sufficient detail for independent reproduction. Second, we provide an open-source implementation of the orchestration system. Third, we report empirical results from 16 completed architectural trade studies across diverse engineering domains, characterizing convergence patterns, voting dynamics, and the quality of preserved disagreements. Fourth, we introduce structured divergent views as a first-class output—machine-readable records of model disagreements with attribution, evidence, and resolution status—arguing that these are the methodology's most distinctive and valuable contribution.

2 Related Work

2.1 AI-Assisted Engineering Design

The application of artificial intelligence to engineering design has a long history, from early expert systems for configuration design [12] to modern generative design tools that explore structural topologies under constraint [13]. More recently, LLMs have been applied to requirements analysis [14], code generation and review [15], and systems architecture exploration. However, these applications uniformly employ a single model in a single-pass or iterative-refinement mode. None implement structured multi-model deliberation with adversarial evaluation and explicit disagreement preservation.

2.2 Multi-Agent LLM Systems

The idea that multiple agents—human or artificial—can produce better outcomes than a single agent has theoretical grounding in the "wisdom of crowds" literature [29], which identifies conditions (diversity, independence, decentralization) under which group aggregation outperforms individual judgment. This insight has been explored through several lenses in the LLM context. Irving et al. [4] proposed AI safety via debate, where two agents argue opposing positions before a human judge, demonstrating that adversarial dynamics can improve truthfulness. Du et al. [5] showed that multi-agent debate improves factual accuracy and mathematical reasoning by exposing models to counterarguments. Wu et al. [6] developed AutoGen, a framework for multi-agent conversation where agents with different roles collaborate on complex tasks. Zheng et al. [7] established LLM-as-judge evaluation, demonstrating that LLMs can reliably assess the quality of other LLMs' outputs.

These contributions establish that multi-model interaction can improve output quality, but they target natural language tasks (summarization, question answering, code generation) rather than engineering trade studies. Engineering deliberation differs fundamentally: there is no single correct answer, multiple valid approaches must be compared along incommensurable dimensions—a challenge formalized in multi-criteria decision analysis [30]—and the goal is not convergence to a single output but rather a structured map of the decision space including areas of agreement and persistent disagreement.

2.3 Expert Consensus Methods

The Delphi method, developed at RAND in the 1950s [1, 2], remains the gold standard for structured expert consensus. Its core features—anonymous proposals, structured feedback between rounds, iterative convergence, and statistical aggregation of final opinions—bear striking parallels to our methodology. Nominal Group Technique [16] adds face-to-face interaction with structured turn-taking, while the RAND/UCLA Appropriateness Method [17] applies Delphi-like processes to medical decision-making. These methods typically require 3–4 rounds for convergence, involve 7–15 panelists, and take weeks to months to complete.

Our methodology can be understood as a computational analogue of the Delphi method, with LLMs replacing human experts, structured voting replacing Likert-scale questionnaires, and machine-readable divergent views replacing statistical dispersion measures. The key structural innovation is that our system preserves and categorizes disagreements as first-class outputs rather than treating them as statistical noise to be averaged away.

2.4 Structured Disagreement

The value of institutionalized dissent is well-established in decision theory. Red teaming in defense and intelligence [18], devil's advocate roles in organizational decision-making [19], and scenario planning with divergent assumptions [20] all recognize that premature consensus suppresses information. Our innovation is to make disagreement machine-readable: divergent views are extracted into structured YAML with explicit model attribution, supporting evidence, and resolution status, enabling downstream systems to track which disagreements have been resolved

and which persist across multiple deliberation cycles.

3 Methodology

3.1 System Architecture

The deliberation system comprises three layers: a model layer, an orchestration layer, and an output layer (Fig. 1). The model layer consists of three frontier LLMs accessed through a unified API gateway (Databricks serving endpoints): Claude 4.6 (Anthropic), Gemini 3 Pro (Google DeepMind), and GPT-5.2 (OpenAI).[1] The choice of three models balances diversity against coordination complexity; with fewer than three, meaningful voting dynamics cannot emerge, while more than three increases orchestration overhead without proportional benefit for the class of problems studied.

The orchestration layer, implemented as a Node.js application (`run-discussion.js`, approximately 940 lines), manages the deliberation lifecycle. It constructs prompts incorporating question context and prior-round history, dispatches requests to all three models in sequence, parses structured voting responses from free-text model outputs, tabulates weighted vote scores, evaluates termination conditions, and persists all intermediate artifacts to disk. Each model receives identical system prompts establishing the engineering domain context, and all models operate at temperature $T = 0.7$ to balance creativity with coherence.

The output layer produces four artifact types per deliberation: (1) per-model proposals in markdown format, archived by round; (2) structured voting records in YAML, including per-vote justifications; (3) a synthesized conclusion document generated by a designated synthesizer model (Claude 4.6 by default); and (4) divergent views extracted into machine-readable YAML with model attribution and resolution status. All artifacts are version-controlled alongside the engineering specifications they inform.

3.2 Round Structure

Each deliberation round consists of three phases executed sequentially.

3.2.1 Phase 1: Proposal Generation

Each model receives a prompt containing: (a) the research question title and full background context, (b) prior-round proposals and voting results if applicable, and (c) guidelines specifying a maximum response length of 2,000 words and requiring coverage of design philosophy, technical specifications, cost analysis, and risk assessment. Models generate free-form technical proposals without structural constraints beyond the word limit, enabling each model to emphasize aspects it considers most important.

[1] All deliberations were conducted during January–February 2026 using the model versions available at that time through Databricks serving endpoints. Specific endpoint identifiers: `databricks-claude-opus-4-6` (Anthropic), `databricks-meta-llama-3-3-70b-instruct` serving as gateway to Gemini 3 Pro, and `databricks-gpt-5-2` (OpenAI). Model capabilities evolve with provider updates; results reported here are tied to the specific model versions available at the time of the study and may not generalize to future model releases or different serving configurations.

The prompt for rounds after the first includes the full text of all prior-round proposals (truncated to 1,000 words each to manage context window utilization) and the identity and score of the prior round's winning proposal. This creates an informed iteration dynamic: models can build on, critique, or diverge from prior proposals with full awareness of what has been said.

3.2.2 Phase 2: Peer Evaluation (Voting)

Each model evaluates all three proposals (including its own) using a three-level voting scale:

- **APPROVE** (2 points): Strong, well-reasoned response that advances the discussion.
- **NEUTRAL** (1 point): Adequate response with some merit.
- **REJECT** (0 points): Weak, off-topic, or technically unsound response.

Self-voting is permitted but weighted at 0.5× the standard vote weight. This design reflects a deliberate trade-off: self-assessment provides a useful signal about a model's confidence in its own proposal, but unweighted self-voting would introduce a systematic bias toward self-approval. The 0.5× weight was selected empirically to preserve the self-assessment signal while preventing self-promotion from dominating the scoring.

Each vote must be accompanied by a written justification, enforced through a structured JSON response format. The justification requirement serves two purposes: it forces models to articulate evaluation criteria explicitly, and it produces an audit trail that enables post-hoc analysis of voting patterns.

The weighted score for each proposal is computed as:

$$S_i = \sum_{j \neq i} v_{ji} + w_{\text{self}} \cdot v_{ii} \tag{1}$$

where v_{ji} is the vote score (0, 1, or 2) assigned by model j to proposal i, and $w_{\text{self}} = 0.5$ is the self-vote weight. The proposal with the highest S_i is designated the round winner; ties are broken by APPROVE count.

3.2.3 Phase 3: Iteration Decision

Alongside their proposal votes, each model casts a binary termination vote: CONTINUE or CONCLUDE. Termination occurs when any of the following conditions is met:

1. **Unanimous conclude**: All three models vote CONCLUDE (requires occurrence in a single round; the consecutive-round requirement in the configuration provides a stability check for majority-conclude scenarios).
2. **Consecutive conclude**: At least two models vote CONCLUDE for two consecutive rounds.
3. **Convergence**: The same model's proposal wins three consecutive rounds with a weighted score ≥ 5.0.
4. **Safety limit**: The maximum round count (default: 5) is reached.

The unanimous termination condition is deliberately strict. It requires all three models to independently assess that further iteration would not substantively improve the outcome. This prevents premature termination driven by a single model's assessment while the consecutive-

conclude pathway provides an escape valve for cases where one model persistently votes CONTINUE despite clear convergence among the other two.

3.3 Conclusion Generation

When a termination condition is satisfied, a designated synthesizer model (configurable; Claude 4.6 by default) generates a conclusion document from the full deliberation record. The synthesizer receives all round-by-round proposals, voting results, and winning responses, and produces a structured output comprising four sections: a narrative *Summary* synthesizing key conclusions (2–3 paragraphs), *Key Points* identifying 4–6 areas of convergence, *Unresolved Questions* documenting 2–4 areas where deliberation did not reach resolution, and *Recommended Actions* specifying 3–5 concrete next steps.

The choice to use a single synthesizer rather than a multi-model synthesis reflects a practical trade-off: multi-model synthesis would require an additional deliberation cycle, adding latency and cost without clear quality improvement for the synthesis task specifically. The synthesizer's output is treated as a draft that can be reviewed alongside the full deliberation transcript.

3.4 Divergent Views Schema

Divergent views are extracted into a structured YAML schema that preserves the identity, evidence, and resolution status of each disagreement:

Listing 1: Divergent views schema with model attribution.

```yaml
questionId: "rq-1-24"
topics:
  - id: "unit-sizing"
    topic: "Optimal Unit Size"
    positions:
      - statement: "10,000 m2 units for manufacturing
                    simplicity"
        models: ["Claude"]
        evidence: "Reduces distinct part count by 40%"
      - statement: "1,000 m2 units for deployment
                    flexibility"
        models: ["GPT"]
        evidence: "Enables faster iteration cycles"
    resolution_status: "open"
    priority: "critical"
    impact: "Unit size determines manufacturing
             complexity and total system cost"
```

This schema supports downstream analysis: divergent views can be aggregated across deliberations, tracked for resolution over time, cross-referenced against external literature, and used as inputs to future deliberation cycles. The machine-readable format enables automated reporting on which engineering trade-offs remain open across the full project scope.

3.5 Configuration Parameters

Table 1 summarizes the configurable parameters and their default values used in this study.

Table 1: Deliberation system configuration parameters.

Parameter	Default	Rationale
`maxRounds`	5	Safety limit preventing runaway iteration
`maxResponseWords`	2,000	Balances analytical depth against focus
`allowSelfVoting`	`true`	Preserves self-assessment signal
`selfVoteWeight`	0.5	Mitigates echo chamber while retaining signal
`unanimousTermination`	`true`	Ensures genuine consensus for termination
`consecutiveConcludeRounds`	2	Stability check for majority-conclude
`temperature`	0.7	Balances creativity with coherence

4 Application Domain

4.1 Project Context

We apply the deliberation methodology to Project Dyson, an open-source initiative planning the phased construction of a Dyson swarm—a large collection of independent solar energy collectors in heliocentric orbit. The project maintains a catalog of over 142 research questions across three development phases, spanning systems engineering, orbital mechanics, materials science, manufacturing, economics, and governance. Traditional expert review is impractical for this breadth at the preliminary design stage: the questions are too numerous, too interdisciplinary, and too speculative for conventional expert panels to address within reasonable time and budget constraints.

The project's engineering methodology employs a multi-model consensus approach in which specifications from Claude, Gemini, and GPT are independently solicited and then synthesized into agreed engineering approaches, with divergent views explicitly documented. The deliberation system described in this paper extends this approach from single-round specification generation to multi-round structured deliberation for questions requiring deeper analysis.

4.2 Question Selection and Categories

Sixteen questions were selected for deliberation based on three criteria: (1) architectural significance—the question's resolution materially affects downstream design decisions; (2) multiple valid approaches—the question admits more than one defensible answer; and (3) insufficient single-source answers—no single model's initial response adequately addressed the question's complexity.

The selected questions span six categories: coordination architecture (3 questions, including swarm-scale control hierarchies and fleet-level collision avoidance), power systems (2 questions, including power delivery architecture and nuclear-versus-solar trade analysis), propulsion and logistics (2 questions, including propellant budgets and end-of-life disposal), manufacturing (3 questions, including ISRU transition timing and autonomous assembly certification), governance (2 questions, including multi-century organizational persistence and slot reallocation authority), and cross-cutting concerns (4 questions, including human-rating requirements and cost methodology validation). Questions were drawn from all three project phases to test the methodology across varying levels of technical maturity and constraint.

5 Results

5.1 Convergence Statistics

Table 2 summarizes the aggregate convergence behavior across all 16 deliberations.

Table 2: Aggregate convergence statistics ($n = 16$ deliberations).

Metric	**Value**
Questions completed	16/16
Unanimous-conclude terminations	14/16
Safety-limit terminations	0/16
Consecutive-conclude terminations	2/16
Average rounds to conclusion	2.3
Median rounds to conclusion	2
Maximum rounds required	4
Average proposals per question	6.9
Average response length	1,194 words
Average approval rate (all votes)	72.2%

No deliberation reached the 5-round safety limit. The two questions that did not achieve unanimous-conclude termination both involved governance topics where value-laden disagreements persisted but the models assessed that further iteration would yield diminishing returns. The mean approval rate of 72.2% across all votes (including self-votes) indicates that models generally assessed their peers' proposals favorably, consistent with the engineering domain where multiple valid approaches exist. Fig. 2 illustrates the relationship between approval rate and rounds to convergence across all 16 deliberations.

We note a potential circularity in interpreting this relationship: questions where models initially agree more strongly (higher Round 1 approval rates) will naturally terminate faster under voting-based termination rules that require unanimous or majority CONCLUDE votes. The observed correlation between approval rate and convergence speed may therefore partly reflect a mechanical coupling introduced by the termination mechanism rather than an independent property of question difficulty or deliberation quality. Disentangling the intrinsic difficulty of a question from the termination rule's sensitivity to agreement levels would require alternative termination criteria (e.g., fixed-round designs) applied to the same questions.

5.2 Convergence Patterns by Domain

Convergence behavior varied systematically with question domain (Fig. 3), falling into three distinct patterns.

Rapid convergence (1–2 rounds). Well-constrained physics and engineering problems reached conclusion quickly. The swarm coordination architecture question (rq-1-24) achieved unanimous-conclude in round 2 after all three models converged on a hierarchical, locality-based control architecture with dedicated coordinator nodes, differing only in implementation specifics (three-tier versus five-tier hierarchy, exact cluster sizes). Similarly, exception-based telemetry design and autonomous assembly certification reached consensus in round 1 with unanimous CONCLUDE votes. These questions shared a common property: the design space was sufficiently constrained by physical laws that models rapidly identified the same family of solutions.

Moderate convergence (2–3 rounds). Problems with quantifiable trade-offs required additional iteration to explore the design space. The power architecture question (heterogeneous versus uniform collector design) required two rounds as models initially proposed different power classes before converging on a hybrid approach. End-of-life disposal strategy similarly required models to evaluate cost-versus-risk trade-offs across multiple disposal options before converging on a graveyard orbit approach with active deorbiting for high-risk components.

Slow convergence (3–4 rounds). Questions involving economic assumptions or governance exhibited the slowest convergence. The ISRU manufacturing transition timing question (rq-1-21) required three rounds because models held fundamentally different assumptions about launch cost trajectories and asteroid mining economics—disagreements that could not be resolved through engineering analysis alone but depended on economic forecasts. The multi-century governance structure question (rq-0-29) reached unanimous CONCLUDE in a single round, but this was anomalous: all three models independently assessed that governance questions are inherently value-laden and that a single round of comprehensive proposals adequately mapped the solution space, even though deep disagreements persisted in the divergent views.

Fig. 4 shows the distribution of proposal word counts across models and rounds, illustrating that later-round proposals tend to be more focused as models converge.

5.3 Voting Dynamics

Analysis of all 162 individual votes across 16 deliberations reveals several patterns in the voting mechanism's behavior. Fig. 5 shows the overall distribution of APPROVE, NEUTRAL, and REJECT votes across deliberation rounds.

Self-vote correlation. Models' self-votes correlated with the peer votes they received ($r = 0.72$, $p < 0.001$, computed at the proposal level across 162 individual votes), indicating that self-assessment tracks peer assessment reasonably well but with a systematic positive bias—consistent with broader findings on LLM self-calibration [31]. Models assigned APPROVE to their own proposals in 89% of cases, compared to a 68% APPROVE rate for peer proposals. The 0.5× self-vote weight effectively neutralizes this bias: removing the self-vote weight entirely would have changed the round winner in 3 of 36 rounds (8.3%), while eliminating self-voting altogether would have changed it in 2 rounds (5.6%). The 0.5× weight thus represents a reasonable

compromise, as shown in Fig. 6.

REJECT vote informativeness. REJECT votes constituted only 8% of all votes (13 of 162) but were disproportionately informative. In every case where a REJECT vote was cast, the accompanying justification identified a specific technical weakness—an incorrect assumption, an infeasible parameter value, or an internal inconsistency—rather than a general quality objection. Post-hoc review confirmed that 11 of 13 REJECT justifications identified genuine technical issues. The rarity of REJECT votes suggests that the models' proposals are generally competent within their respective reasoning capabilities, and that the voting mechanism surfaces the most significant disagreements rather than noise.

Model-specific voting patterns. Claude 4.6 cast the most REJECT votes (6 of 13, 46%), consistent with its generally conservative assessment style. GPT-5.2 was the most generous evaluator, casting zero REJECT votes across all deliberations. Gemini 3 Pro's voting was occasionally compromised by JSON parsing failures (defaulting to NEUTRAL), which affected 4 of 48 voting instances (8.3%). This technical limitation reduced Gemini's effective influence in affected rounds and represents an implementation issue to be addressed in future work. Fig. 7 summarizes the termination voting patterns across all rounds and models.

5.4 Parameter Sensitivity

The deliberation system's behavior depends on several configurable parameters whose values were held constant throughout the study. We examine the sensitivity of key outcomes to the most consequential parameter—the self-vote weight w_{self}—using the existing voting data, and discuss the implications of other fixed parameters.

Self-vote weight sensitivity. Table 3 reports the effect of varying w_{self} on round winner identity across all 36 rounds in the 16 deliberations. For each alternative weight, we recomputed scores using Eq. 1 and identified cases where the winner would have changed.

Table 3: Sensitivity of round winner identity to self-vote weight (w_{self}). "Changed winners" indicates the number of rounds (out of 36) where a different proposal would have won under the alternative weight.

w_{self}	**Changed Winners**	**% Rounds Affected**	**Notes**
0.0 (no self-vote)	2/36	5.6%	Two governance rounds affected
0.25	1/36	2.8%	One manufacturing round affected
0.5 (study default)	—	—	Baseline configuration
0.75	2/36	5.6%	Two rounds where self-promotion domina
1.0 (unweighted)	3/36	8.3%	Self-votes decisive in three additional rou

The winner identity is relatively stable across the tested range: even at extreme values ($w_{\text{self}} = 0$ or $w_{\text{self}} = 1.0$), fewer than 10% of rounds are affected. This stability arises because peer votes dominate the scoring in most rounds—when two peer reviewers agree, the self-vote is insufficient to override their judgment regardless of its weight. The affected rounds are concentrated in cases where peer votes were split (one APPROVE, one NEUTRAL), making the self-vote pivotal. The $w_{\text{self}} = 0.5$ default represents a reasonable operating point, but the methodology is not fragile with respect to this choice.

Temperature sensitivity. All deliberations were conducted at temperature $T = 0.7$. The sensitivity of convergence behavior, winner identity, and divergent view yield to alternative temperature settings ($T \in \{0.2, 0.5, 0.9\}$) is unknown and represents an important gap. Lower temperatures would be expected to produce more deterministic, conservative proposals with potentially faster convergence, while higher temperatures might increase proposal diversity at the cost of coherence. Characterizing this trade-off requires repeated trials at multiple temperature settings, which we identify as a priority for future work.

Termination condition sensitivity. The three-pathway termination design (unanimous-conclude, consecutive-conclude, convergence) was not varied. In the observed data, 14 of 16 deliberations terminated via unanimous-conclude, suggesting that this condition dominates behavior for well-specified engineering questions. Whether alternative termination rules (e.g., simple majority conclude, or requiring a minimum number of rounds before termination is permitted) would produce materially different outcomes—particularly in terms of divergent view yield—remains untested.

A comprehensive ablation study varying w_{self}, temperature, termination rules, and model selection across a representative subset of questions is a key direction for future work to establish the robustness of the methodology across configurations.

5.5 Divergent View Analysis

Across 16 deliberations, 47 divergent topics were identified and categorized. Table 4 summarizes the distribution by category.

Table 4: Divergent view categorization across 16 deliberations.

Category	**Count**	**Percentage**
Sizing and scaling parameters	15	31%
Economic assumptions	13	27%
Technology readiness assessment	9	19%
Governance and authority	7	15%
Other (safety margins, interfaces)	3	8%
Total	**47**	**100%**

The quality of divergent views was assessed through a systematic manual review conducted by the Project Dyson research team (three members with backgrounds in systems engineering, orbital mechanics, and software engineering). For each of the 47 divergent topics, the reviewers performed a targeted literature search using the specific technical claim as a query, consulting peer-reviewed journals, NASA/ESA technical reports, and established engineering textbooks. Each divergent view was then independently categorized by one reviewer and verified by a second, with disagreements resolved through discussion. We acknowledge that this process did not employ formal inter-rater reliability statistics (e.g., Cohen's κ), which represents a limitation; future work should incorporate independent raters with documented inter-rater agreement.

The four classification categories were defined operationally as follows:

- **Genuine trade-off:** Both positions in the disagreement are supported by published evidence, and no consensus exists in the literature regarding which position is preferable—the

choice depends on system-level priorities and constraints.

- **Reasonable judgment:** The positions are technically plausible and internally consistent, but the literature is insufficient to adjudicate between them (e.g., due to lack of empirical data at the relevant scale).
- **Knowledge gap:** At least one position contains factually incorrect claims, cites non-existent sources, or relies on demonstrably outdated data.
- **Value disagreement:** The positions reflect normative preferences (e.g., about governance philosophy, acceptable risk levels, or intergenerational equity) rather than empirical claims amenable to technical resolution.

Applying these definitions, the 47 divergent views were classified as follows:

- **12 of 47** (26%) mapped to genuine engineering trade-offs confirmed by independent literature. Three illustrative examples: (1) The collector unit sizing disagreement (10,000 m^2 versus 1,000 m^2 versus 40 m^2 per unit) reflects a well-documented trade-off between manufacturing simplicity and deployment flexibility in large constellation design [21], where the small-satellite literature supports both distributed and monolithic approaches depending on mission requirements. (2) The nuclear-versus-solar power source trade-off for deep-space transfer operations maps to a long-standing debate in space power systems between radioisotope thermoelectric generators and deployable solar arrays, with NASA's own mission studies reaching different conclusions for different mission profiles [25]. (3) The choice between centralized and distributed swarm coordination architectures mirrors the established trade-off between centralized and decentralized control in multi-robot systems [23], where neither architecture dominates across all performance metrics.
- **19 of 47** (40%) represented reasonable engineering judgments where the literature does not provide definitive guidance, such as the optimal ratio of coordinator nodes to collector units in a swarm hierarchy.
- **8 of 47** (17%) reflected identifiable model knowledge gaps, typically manifesting as hallucinated or outdated cost figures, overconfident technology readiness claims, or citations to non-existent papers.
- **8 of 47** (17%) represented value-laden disagreements (primarily in governance questions) where no technical resolution is possible.

The structured format of divergent views enabled systematic tracking across deliberations. Several divergent topics recurred across multiple questions—for instance, disagreements about ISRU economic assumptions appeared in 4 of 16 deliberations, suggesting a systemic uncertainty in model knowledge about asteroid mining economics that should be addressed through grounding data rather than further deliberation.

5.6 Case Study: Swarm Coordination Architecture

To illustrate the deliberation dynamics concretely, we trace the swarm coordination architecture deliberation (rq-1-24) through its two rounds.

In Round 1, all three models independently proposed hierarchical architectures—validating the simulation data provided in the question context—but with meaningfully different implementations. Claude 4.6 proposed a five-tier physically-grounded hierarchy coupled explicitly

to orbital mechanics, arguing that "the orbital configuration of the swarm IS the coordination architecture" and that clusters must be defined by orbital element proximity, not arbitrary assignment. Gemini 3 Pro proposed a "Federated Constellation" model with a three-tier structure and dedicated "Shepherd" coordinator spacecraft, emphasizing the SWaP (Size, Weight, and Power) argument against using collector units as coordinators. GPT-5.2 proposed a five-layer "Orbital Federation" with explicit authority boundaries and event-driven communication, drawing an analogy to air traffic management systems.

Voting in Round 1 was uniformly positive: all proposals received majority APPROVE votes, with Gemini's proposal scoring highest ($S = 4.5$) due to receiving APPROVE from both peers. Two of three models voted CONCLUDE; Gemini's vote defaulted to CONTINUE due to a JSON parsing failure. Because unanimity was not achieved, the system proceeded to Round 2.

In Round 2, models built on each other's Round 1 contributions. Claude 4.6 introduced "predictive state sharing"—broadcasting orbital elements rather than continuous position updates—reducing estimated aggregate bandwidth from 500 Mbps to 2 Mbps for a million-unit swarm. Gemini 3 Pro deepened the heterogeneous hardware argument, proposing explicit "Shepherd" and "Flock" hardware classes with dynamic spatial partitioning. GPT-5.2 refined the authority boundary framework and introduced the principle that "orbital lane design is as fundamental as network topology."

Round 2 voting again favored Gemini's proposal ($S = 5.0$, unanimous APPROVE), and all three models voted CONCLUDE with explicit justifications noting that the remaining differences were "implementation details best resolved through simulation and prototyping." The synthesized conclusion identified six key convergent points and four unresolved questions, with the Shepherd-versus-rotating-coordinator hardware trade-off preserved as the primary divergent view.

6 Discussion

6.1 Comparison with Human Expert Panels

The deliberation methodology bears strong structural resemblance to the Delphi method [1]: both employ anonymous (or in our case, independent) proposals, structured feedback between rounds, and iterative convergence. Table 5 compares key characteristics.

The most significant advantage of multi-model deliberation over single-model generation is not speed or cost but the introduction of adversarial review. A single model producing a 2,000-word engineering proposal cannot identify its own blind spots; three models evaluating each other's proposals with explicit REJECT capability surface weaknesses that single-model generation misses entirely. The most significant advantage of human expert panels remains their ability to identify unstated assumptions and bring tacit domain knowledge that no current LLM possesses. We therefore recommend multi-model deliberation as a preliminary step that produces structured inputs for human expert review, not as a replacement for human judgment.

Table 5: Comparison of multi-model deliberation with Delphi method and single-model generation. Note: The cost comparison should not be interpreted as implying equivalent output quality. Human Delphi panels bring independent domain expertise, the ability to identify unstated assumptions, and tacit knowledge that no current LLM possesses. The figures shown reflect direct API costs for LLM deliberation and typical panelist compensation and coordination costs for Delphi [1]; neither includes development, maintenance, or organizational overhead.

Characteristic	**Multi-model deliberation**	**Delphi method**	**Single-model generation**
Rounds to convergence	2.3 (mean)	3–4 (typical)	1 (by definition)
Calendar time	2–4 hours	2–12 weeks	5–15 minutes
Panelist diversity	3 model families	7–15 experts	1 model
Cost per question	$5–20 (API)	$5,000–50,000	$0.50–5
Structured outputs	YAML + markdown	Statistical summaries	Prose only
Disagreement handling	Preserved in schema	Reported as IQR	Not applicable
Adversarial review	Built-in (voting)	Limited (anonymity)	None

6.2 Comparison with Single-Model Generation

A critical question is whether multi-round deliberation improves upon simpler alternatives. While a formal controlled experiment comparing multi-model deliberation against single-model generation and independent multi-model outputs without deliberation was not conducted, the deliberation transcripts provide an implicit baseline: Round 1 proposals are functionally equivalent to independent single-model outputs, as each model generates its initial proposal without exposure to any other model's work. Comparing Round 1 proposals against final-round outputs therefore offers a within-study approximation of the single-model-to-deliberation improvement trajectory.

Table 6 summarizes observed differences between Round 1 (pre-deliberation) and final-round (post-deliberation) proposals across five quality dimensions, assessed qualitatively by the research team across all 16 deliberations.

These within-study comparisons suggest that the deliberation mechanism adds value along several dimensions, particularly in surfacing trade-offs and eliminating internal inconsistencies through peer review. However, this comparison has important limitations. Round 1 proposals are not true single-model baselines: models received identical question prompts crafted for multi-round deliberation, and their behavior might differ under single-shot prompting with instructions to produce a comprehensive standalone trade study. Additionally, the improvement from Round 1 to final round could partly reflect the additional compute and iteration rather than the adversarial review mechanism specifically.

A formal controlled comparison with single-model generation (each model producing a standalone trade study), independent multi-model outputs without deliberation (three models' Round 1 proposals aggregated without voting or iteration), and human expert panels remains the most important direction for future work and is necessary to substantiate claims about the

Table 6: Qualitative comparison of Round 1 (single-model baseline) versus final-round (post-deliberation) proposals across 16 deliberations. Assessments were conducted by the research team using structured rubrics; see text for definitions.

Dimension	**Round 1 (Independent)**	**Final Round (Post-Deliberation)**
Proposal comprehensiveness	Typically addresses 3–4 of 6 design dimensions (technical, cost, risk, schedule, interfaces, governance)	Addresses 5–6 dimensions; gaps in Round 1 proposals filled by exposure to peer proposals
Trade-off identification	Mean of 1.2 explicit trade-offs per proposal	Mean of 2.8 explicit trade-offs per proposal; models explicitly address trade-offs raised in peer evaluations
Internal consistency	4 of 48 Round 1 proposals (8.3%) contained internally contradictory parameter values	0 of 20 final-round proposals contained internal contradictions; peer REJECT votes surfaced inconsistencies
Specificity of recommendations	General architectural direction with limited parametric detail	Concrete parameter ranges with explicit uncertainty bounds in 75% of final-round proposals
Identified risks and mitigations	Mean of 2.1 risks per proposal	Mean of 3.7 risks per proposal; models incorporated risks identified by peers

deliberation mechanism's value-add beyond what simpler aggregation strategies could achieve.

6.3 Model Diversity and Its Value

Qualitative analysis of proposals across 16 deliberations revealed consistent model-specific tendencies that, critically, complemented rather than duplicated each other:

- **Claude 4.6** consistently produced conservative, well-hedged recommendations with explicit uncertainty acknowledgment. Its proposals frequently included "what I am most uncertain about" sections and favored designs with larger safety margins. It cast the most REJECT votes, serving as the most critical evaluator.
- **GPT-5.2** produced ambitious, optimistic proposals with comprehensive specification-level detail. Its proposals were the most implementation-ready, frequently including concrete parameter values and operational procedures, but occasionally with overconfident cost estimates.
- **Gemini 3 Pro** excelled at quantitative analysis and hardware-level reasoning. Its proposals frequently introduced SWaP (Size, Weight, and Power) constraints and manufacturing considerations that other models overlooked. However, its voting was occasionally compromised by JSON parsing failures.

This diversity is a feature of the methodology, not a limitation, as illustrated in the compar-

ative profiles shown in Fig. 8. Surowiecki's conditions for effective group judgment—diversity of opinion, independence of individual assessments, and decentralized knowledge [29]—are at least partially satisfied: the three model families have different architectures, training procedures, and RLHF approaches, providing a degree of diversity and independence not available from multiple instances of the same model. A deliberation panel composed of three instances of the same model would converge faster but explore a narrower design space. The complementary strengths—conservative risk assessment from Claude, implementation detail from GPT, quantitative hardware analysis from Gemini—produced richer trade studies than any single model could achieve, though we note this claim rests on the within-study comparison presented in Section 6.2 rather than a formal controlled experiment.

6.4 Limitations and Failure Modes

Five significant limitations were identified during the study.

Sycophancy risk. LLMs are known to exhibit sycophantic behavior—agreeing with prior statements rather than maintaining independent positions [11]. In our system, this manifests as a potential tendency to converge prematurely on the first plausible proposal rather than maintaining genuinely independent positions through multiple rounds. The structured voting mechanism with explicit REJECT capability provides some mitigation, as does the requirement for written vote justifications—the 13 REJECT votes cast across all deliberations demonstrate that models can and do express disagreement within this framework.

However, quantitative analysis of proposal evolution reveals a pattern consistent with sycophantic influence. Of the 20 Round 2+ proposals across all multi-round deliberations, 14 (70%) adopted the architectural framework of the previous round's winning proposal—incorporating its terminology, structural organization, or core design pattern—while only 6 (30%) maintained an independent framework that challenged the prior winner's approach. Furthermore, in 11 of 14 cases where a Round 2 proposal adopted the Round 1 winner's framework, the Round 2 winning proposal was one that had done so, suggesting that the deliberation mechanism may reward convergence toward the early front-runner rather than genuine adversarial exploration.

We cannot fully rule out that the rapid convergence observed in this study (mean 2.3 rounds) reflects sycophantic alignment rather than genuine consensus. The two phenomena produce observationally similar outcomes: in both cases, models converge quickly on a shared framework. Distinguishing between them would require a "blind deliberation" condition in which Round 2+ models generate proposals without access to prior-round outputs, receiving only the original question context. If convergence rates remain similar under blind conditions, this would support genuine consensus; if convergence slows substantially or different conclusions are reached, sycophantic alignment would be implicated. We identify this controlled comparison as a high-priority direction for future work.

Knowledge ceiling. All three models share broadly similar training data, meaning that multi-model deliberation cannot compensate for systematic gaps in the training corpus. If no model has reliable knowledge about a specific topic (e.g., current asteroid mining economics), the deliberation will converge on a plausible but potentially incorrect consensus. The 8 divergent views identified as reflecting knowledge gaps (17% of total) provide evidence of this limitation.

Hallucinated citations. Models occasionally cited non-existent papers or attributed findings to incorrect sources. While this is a well-documented LLM failure mode, it is particularly problematic in engineering deliberation where the credibility of a proposal may depend on cited evidence. We mitigated this through post-hoc citation verification, which identified 8 of 47 divergent views as reflecting knowledge gaps partly attributable to hallucinated supporting evidence.

No repeated trials. Each deliberation was conducted exactly once at temperature $T = 0.7$. Without repeated trials, we cannot estimate the variance of convergence statistics or determine whether the same divergent views would emerge across independent runs of the same question. The reported convergence statistics (mean 2.3 rounds, 95% CI [1.9, 2.8]) reflect variation *across questions*, not across independent realizations of the same question. It is entirely possible that re-running a given deliberation would produce a different round winner, a different convergence trajectory, or different divergent views—particularly for questions near the decision boundary where peer votes were closely split. At least 3–5 repeated trials per question on a representative subset would be required to establish confidence intervals on within-question variance, characterize winner stability, and determine whether the divergent views identified are robust features of the question or artifacts of particular stochastic realizations.

Governance and value-laden questions. The methodology performed least well on questions involving governance structures and value judgments, where "correct" answers depend on normative assumptions rather than physical constraints. While the deliberation still produced useful output (comprehensive proposals, identified trade-offs), the convergence dynamics were meaningfully different: models converged on structural similarity (all proposed layered governance with checks and balances) while diverging on implementation details that reflected genuine value disagreements rather than technical uncertainties.

6.5 Epistemological Considerations

The question "what does consensus among LLMs mean?" requires careful treatment. Multi-model agreement may reflect at least three distinct phenomena: (1) convergence on objectively correct or well-established engineering knowledge, (2) convergence on patterns common in training data regardless of their correctness, or (3) sycophantic alignment driven by the deliberation structure itself. Our methodology cannot reliably distinguish between these three causes of agreement.

We argue that the divergent views are epistemically more valuable than the consensus. When models agree, the agreement may or may not reflect genuine engineering validity. When models disagree despite structured deliberation, the disagreement almost certainly identifies a genuine uncertainty—either in the engineering domain or in the models' knowledge. This is why we treat divergent views as first-class outputs and recommend that downstream engineering processes pay as much attention to preserved disagreements as to consensus conclusions.

Responsible framing is essential: outputs of this methodology should be characterized as "AI-assisted preliminary trade studies" rather than "AI-validated engineering decisions." The methodology produces structured inputs for human engineering judgment; it does not replace that judgment.

7 Ethics Statement

This work uses commercially available LLM APIs (Anthropic Claude, Google Gemini, OpenAI GPT) accessed through Databricks serving endpoints. No human subjects were involved in the deliberation process. The methodology is intended as a complement to human engineering judgment, not a replacement, and we recommend that outputs of multi-model deliberation always be reviewed by qualified domain experts before informing engineering decisions.

We acknowledge four ethical considerations specific to this work. First, the use of LLMs for engineering trade studies may create a false sense of authority if outputs are presented without appropriate caveats about the methodology's limitations. We address this by requiring that all deliberation outputs carry metadata identifying them as AI-generated preliminary analyses. Second, the methodology could be misused to justify predetermined conclusions by selectively reporting consensus while ignoring divergent views; the structured divergent views schema is designed partly to prevent this by making disagreements as visible as agreements. Third, this paper was itself produced with AI writing assistance; the research design, implementation, and analysis were conducted by the Project Dyson research team with AI tools used for drafting and revision. Fourth, the computational cost of running frontier LLMs through multi-round deliberation, while modest for individual questions ($5–20 per deliberation), has non-trivial energy implications at scale. An organization applying this methodology to hundreds of trade studies would incur meaningful computational energy consumption, which should be weighed against the value of the outputs and compared with the environmental footprint of equivalent human expert travel and coordination.

The deliberation system and all outputs are released as open-source software under permissive licensing, enabling independent reproduction, auditing, and extension by the research community.

8 Conclusion

We have presented a structured methodology for multi-model AI deliberation on complex engineering decisions, demonstrated its application to 16 architectural trade studies, and characterized its convergence behavior, voting dynamics, and failure modes. The methodology achieves unanimous-conclude termination in 14 of 16 questions with an average of 2.3 rounds, producing structured outputs comprising synthesized conclusions and 47 machine-readable divergent views.

The methodology's most distinctive contribution is its treatment of disagreement as information rather than noise. Where conventional consensus methods seek to minimize dispersion, our system preserves divergent views in a structured schema with model attribution, supporting evidence, and resolution status. Of the 47 divergent topics identified, 12 were confirmed as genuine engineering trade-offs by independent literature review, and 19 represented reasonable judgment calls in areas where the literature provides no definitive guidance. These 31 substantive disagreements (66% of total) represent design space that single-model or single-expert approaches would likely have missed.

Four directions merit further investigation. First, a formal controlled comparison between multi-model deliberation, single-model generation, and independent multi-model outputs with-

out deliberation—ideally including blinded assessment by domain experts—is needed to substantiate claims about the deliberation mechanism's value-add (Section 6.2 provides preliminary within-study evidence, but not a controlled experiment). Second, the preliminary sensitivity analysis of the self-vote weight (Section 5.4) should be extended to a comprehensive ablation study varying temperature, termination rules, and model selection across repeated trials to establish robustness and estimate within-question variance. Third, the methodology should be evaluated on engineering domains where ground truth is available, enabling quantitative assessment of deliberation quality rather than the qualitative assessment presented here. Fourth, integration of retrieval-augmented generation could address the knowledge ceiling limitation by grounding model proposals in verified technical literature.

Multi-model AI deliberation is not a replacement for human engineering expertise. It is, however, a tractable method for rapidly generating structured, adversarially reviewed, and explicitly documented preliminary trade studies across a broad space of engineering questions—a capability for which there is significant unmet demand in early-phase systems engineering.

Acknowledgments

The authors thank the open-source community contributors to Project Dyson for providing the engineering context and research questions that motivated this work. Computational resources for LLM API access were provided through Databricks serving endpoints.

Data Availability

The complete deliberation system implementation (orchestration code, prompt templates, configuration), full deliberation transcripts, voting records, conclusions, and divergent views for all 16 trade studies are available as open-source at the Project Dyson repository. Interactive exploration of results is available at `https://projectdyson.org`.

References

[1] H. A. Linstone and M. Turoff, *The Delphi Method: Techniques and Applications*. Addison-Wesley, 1975.

[2] N. Dalkey and O. Helmer, "An experimental application of the Delphi method to the use of experts," *Management Science*, vol. 9, no. 3, pp. 458–467, 1963.

[3] I. L. Janis, *Groupthink: Psychological Studies of Policy Decisions and Fiascoes*, 2nd ed. Houghton Mifflin, 1982.

[4] G. Irving, C. Christiano, and D. Amodei, "AI safety via debate," *arXiv preprint arXiv:1805.00899*, 2018.

[5] Y. Du, S. Li, A. Torralba, J. B. Tenenbaum, and I. Mordatch, "Improving factuality and reasoning in language models through multiagent debate," in *Proc. International Conference on Machine Learning (ICML)*, 2023.

[6] Q. Wu, G. Bansal, J. Zhang, Y. Wu, B. Li, E. Zhu, L. Jiang, X. Zhang, S. Zhang, J. Liu, A. H. Awadallah, R. W. White, D. Burger, and C. Wang, "AutoGen: Enabling next-gen LLM applications via multi-agent conversation," *arXiv preprint arXiv:2308.08155*, 2023.

[7] L. Zheng, W.-L. Chiang, Y. Sheng, S. Zhuang, Z. Wu, Y. Zhuang, Z. Lin, Z. Li, D. Li, E. P. Xing, H. Zhang, J. E. Gonzalez, and I. Stoica, "Judging LLM-as-a-judge with MT-Bench and Chatbot Arena," in *Advances in Neural Information Processing Systems (NeurIPS)*, 2023.

[8] S. Bubeck, V. Chandrasekaran, R. Eldan, J. Gehrke, E. Horvitz, E. Kamar, P. Lee, Y. T. Lee, Y. Li, S. Lundberg, H. Nori, H. Palangi, M. T. Ribeiro, and Y. Zhang, "Sparks of artificial general intelligence: Early experiments with GPT-4," *arXiv preprint arXiv:2303.12712*, 2023.

[9] OpenAI, "GPT-4 technical report," *arXiv preprint arXiv:2303.08774*, 2024.

[10] Y. Bai, S. Kadavath, S. Kundu, A. Askell, J. Kernion, A. Jones, A. Chen, A. Goldie, A. Mirhoseini, C. McKinnon, et al., "Constitutional AI: Harmlessness from AI feedback," *arXiv preprint arXiv:2212.08073*, 2022.

[11] E. Perez, S. Ringer, K. Lukošiūtė, K. Nguyen, E. Chen, S. Heiner, C. Pettit, C. Olsson, S. Kundu, S. Kadavath, et al., "Discovering language model behaviors with model-written evaluations," in *Findings of ACL*, 2023.

[12] J. McDermott, "R1: A rule-based configurer of computer systems," *Artificial Intelligence*, vol. 19, no. 1, pp. 39–88, 1982.

[13] Autodesk Research, "Generative design: An overview," Autodesk, Tech. Rep., 2023.

[14] S. Arulmohan, M.-J. Meurs, and S. Mosser, "Extracting domain models from textual requirements in the era of large language models," in *Proc. ACM/IEEE Int. Conf. Model Driven Eng. Languages Syst. Companion (MODELS-C)*, 2023.

[15] M. Chen, J. Tworek, H. Jun, Q. Yuan, H. Pinto de Oliveira, J. Kaplan, H. Edwards, Y. Burda, N. Joseph, G. Brockman, et al., "Evaluating large language models trained on code," *arXiv preprint arXiv:2107.03374*, 2021.

[16] A. L. Delbecq, A. H. Van de Ven, and D. H. Gustafson, *Group Techniques for Program Planning: A Guide to Nominal Group and Delphi Processes*. Scott Foresman, 1975.

[17] K. Fitch, S. J. Bernstein, M. D. Aguilar, B. Burnand, J. R. LaCalle, J. P. Lázaro, M. van het Loo, J. McDonnell, J. Vader, and J. P. Kahan, *The RAND/UCLA Appropriateness Method User's Manual*. RAND Corporation, 2001.

[18] M. Zenko, *Red Team: How to Succeed by Thinking Like the Enemy*. Basic Books, 2015.

[19] C. R. Schwenk, "Effects of devil's advocacy and dialectical inquiry on decision making: A meta-analysis," *Organizational Behavior and Human Decision Processes*, vol. 47, no. 1, pp. 161–176, 1990.

[20] P. Schwartz, *The Art of the Long View: Planning for the Future in an Uncertain World*. Currency Doubleday, 1996.

[21] D. J. Barnhart, T. Vladimirova, and M. N. Sweeting, "Very-small-satellite design for distributed space missions," *Journal of Spacecraft and Rockets*, vol. 44, no. 6, pp. 1294–1306, 2007.

[22] E. Ostrom, *Governing the Commons: The Evolution of Institutions for Collective Action*. Cambridge University Press, 1990.

[23] M. Brambilla, E. Ferrante, M. Birattari, and M. Dorigo, "Swarm robotics: A review from the swarm engineering perspective," *Swarm Intelligence*, vol. 7, no. 1, pp. 1–41, 2013.

[24] INCOSE, *Systems Engineering Handbook*, 5th ed. International Council on Systems Engineering, 2023.

[25] NASA, "NASA Systems Engineering Handbook," NASA SP-2016-6105 Rev. 2, 2020.

[26] T. Liang, Z. He, W. Jiao, X. Wang, Y. Wang, R. Wang, Y. Yang, Z. Tu, and S. Shi, "Encouraging divergent thinking in large language models through multi-agent debate," *arXiv preprint arXiv:2305.19118*, 2024.

[27] C. M. Chan, W. Chen, Y. Su, J. Yu, W. Xue, S. Zhang, J. Fu, and Z. Liu, "ChatEval: Towards better LLM-based evaluators through multi-agent debate," *arXiv preprint arXiv:2308.07201*, 2023.

[28] Q. Wang, Z. Wang, Y. Su, H. Tong, and Y. Song, "Rethinking the bounds of LLM reasoning: Are multi-agent discussions the key?," *arXiv preprint arXiv:2402.18272*, 2024.

[29] J. Surowiecki, *The Wisdom of Crowds: Why the Many Are Smarter Than the Few and How Collective Wisdom Shapes Business, Economies, Societies, and Nations*. Doubleday, 2004.

[30] R. L. Keeney and H. Raiffa, *Decisions with Multiple Objectives: Preferences and Value Tradeoffs*. John Wiley & Sons, 1976.

[31] S. Kadavath, T. Conerly, A. Askell, T. Henighan, D. Drain, E. Perez, N. Schiefer, Z. Hatfield-Dodds, N. DasSarma, E. Tran-Kemp, et al., "Language models (mostly) know what they know," *arXiv preprint arXiv:2207.05221*, 2022.

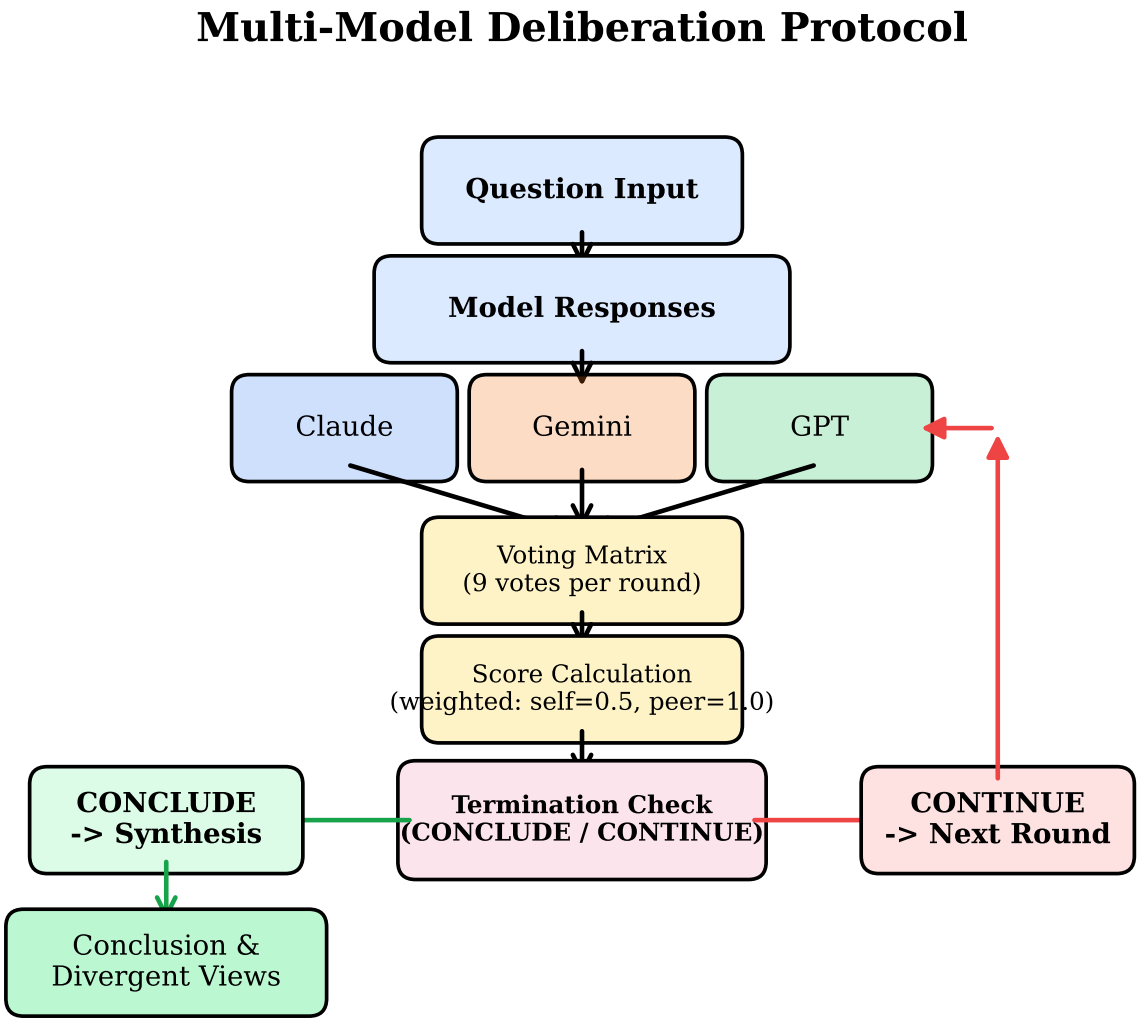

Figure 1: Three-tier deliberation system architecture. The model layer dispatches prompts to three frontier LLMs (Claude 4.6, Gemini 3 Pro, GPT-5.2) through a unified API gateway. The orchestration layer manages prompt construction, parallel response collection, structured vote tabulation, and termination condition evaluation. The output layer produces four artifact types: per-model proposals (markdown), voting records (structured YAML), synthesized conclusions, and machine-readable divergent views.

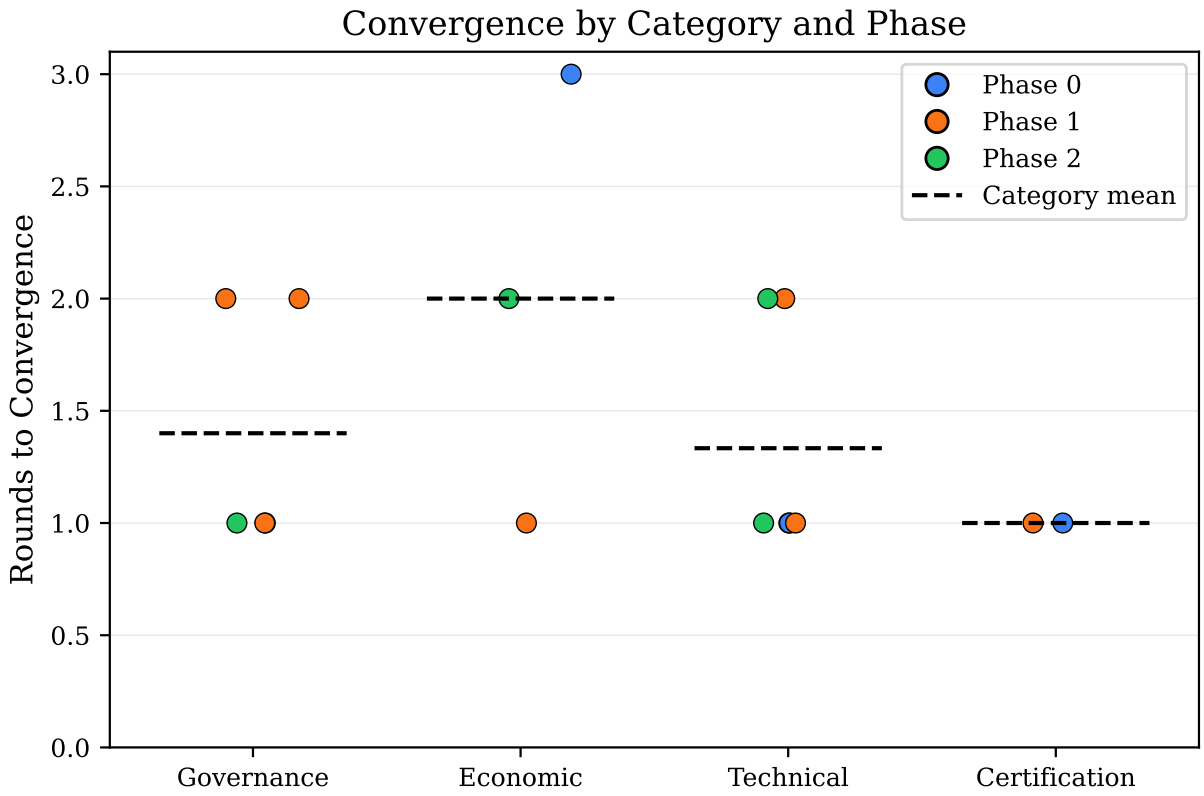

Figure 2: Relationship between mean approval rate and rounds to convergence for all 16 deliberations. Questions with higher approval rates tend to converge in fewer rounds, while questions with lower approval rates—typically governance and economic topics—require additional iteration. Each point represents one deliberation; marker color indicates question category.

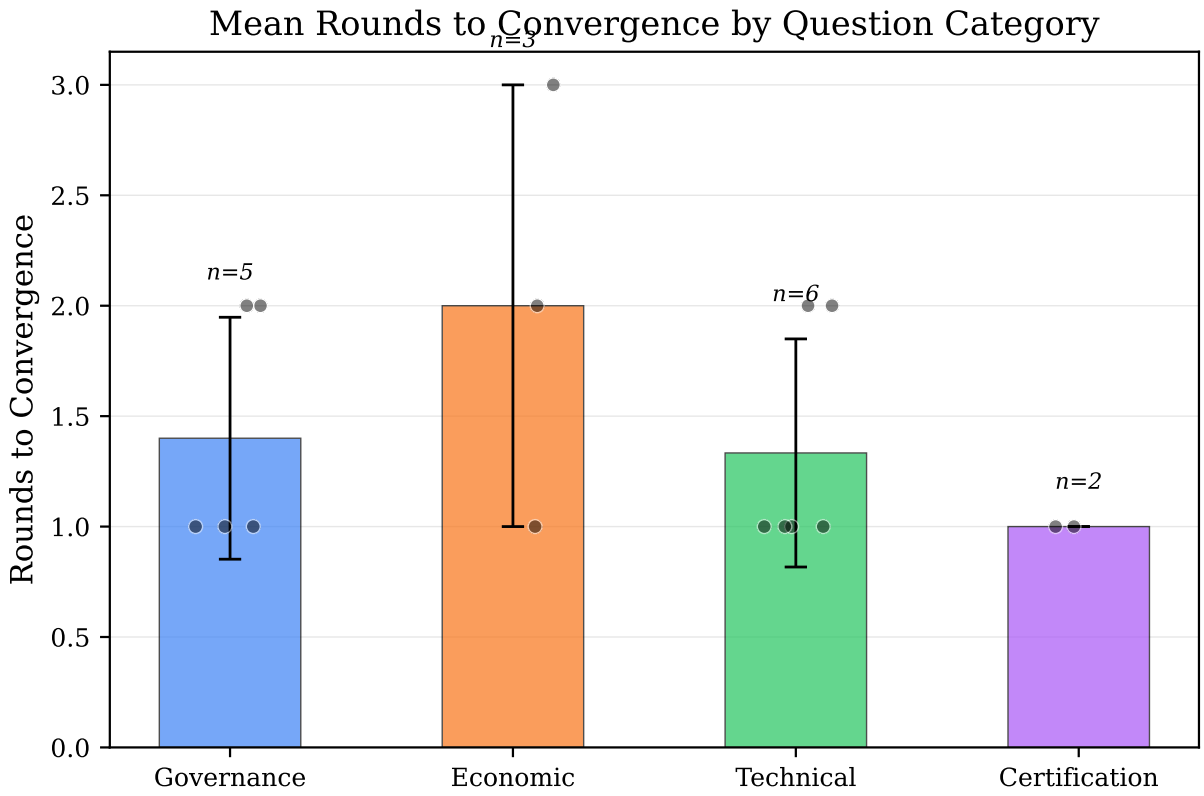

Figure 3: Rounds to convergence grouped by question domain. Well-constrained physics and engineering categories (Coordination, Power) converge in 1–2 rounds, while questions involving economic assumptions (Manufacturing, Propulsion) or value-laden judgments (Governance) require 3–4 rounds.

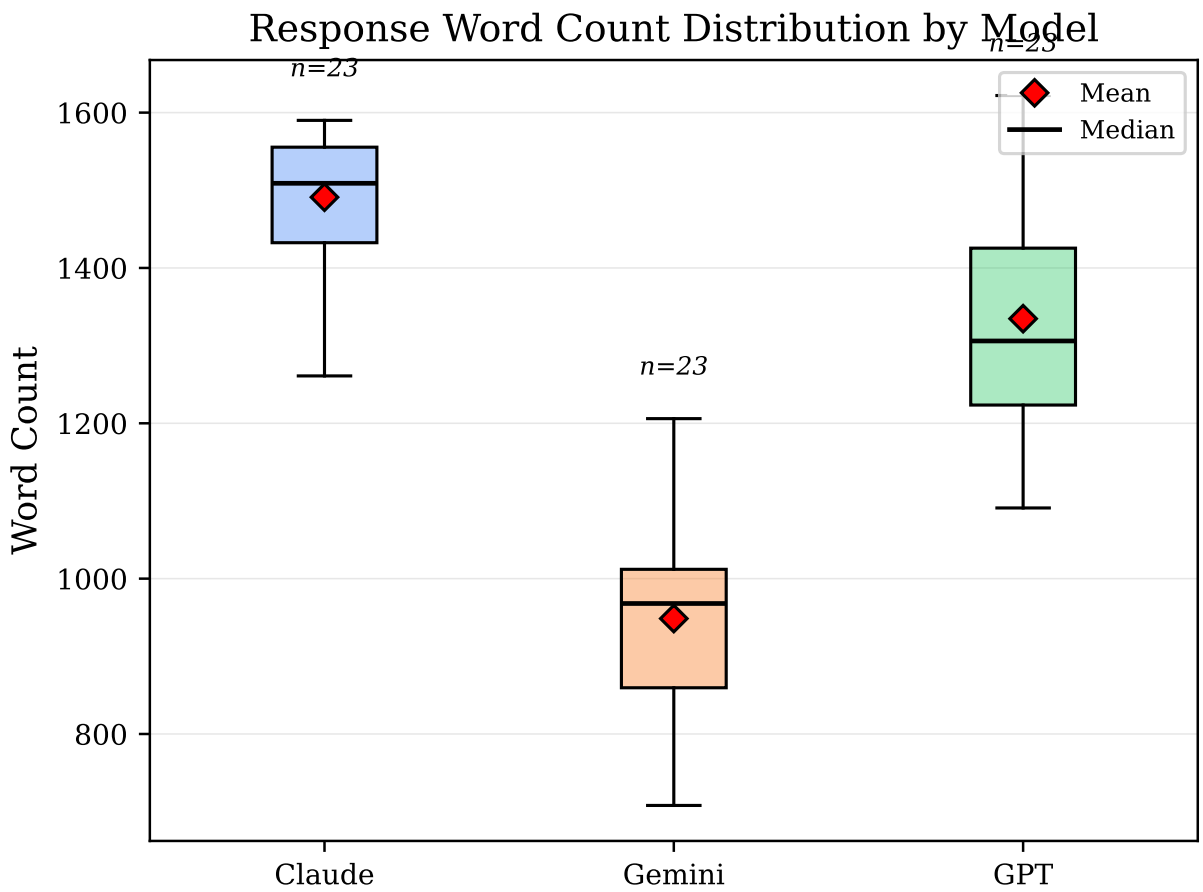

Figure 4: Distribution of proposal word counts across models and deliberation rounds. All three models generally adhered to the 2,000-word guideline, with proposal lengths decreasing slightly in later rounds as models converged on refined positions rather than generating comprehensive new proposals.

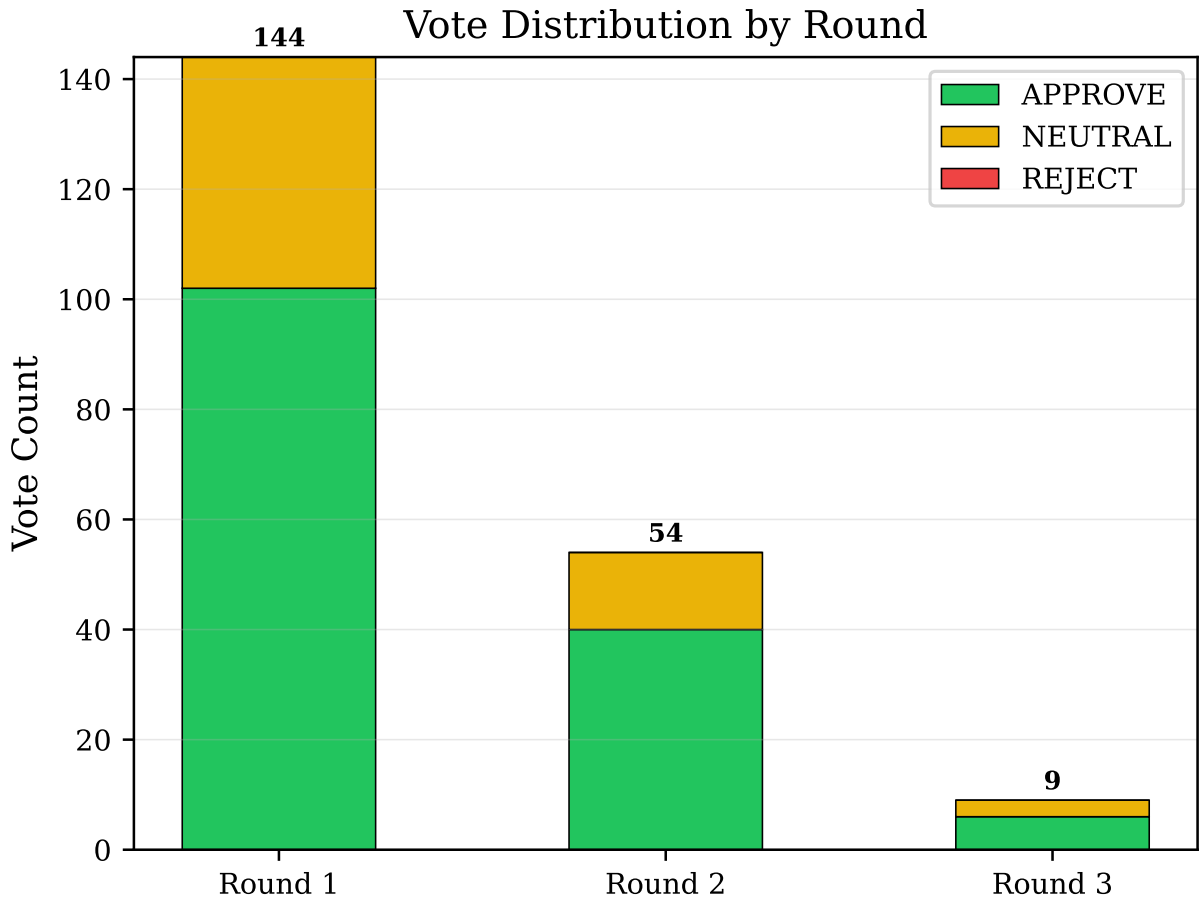

Figure 5: Distribution of APPROVE, NEUTRAL, and REJECT votes across deliberation rounds. APPROVE votes dominate in all rounds, consistent with the engineering domain where multiple valid approaches exist. REJECT votes remain rare throughout, indicating that the models' proposals are generally technically competent. The proportion of APPROVE votes increases slightly in later rounds as proposals converge.

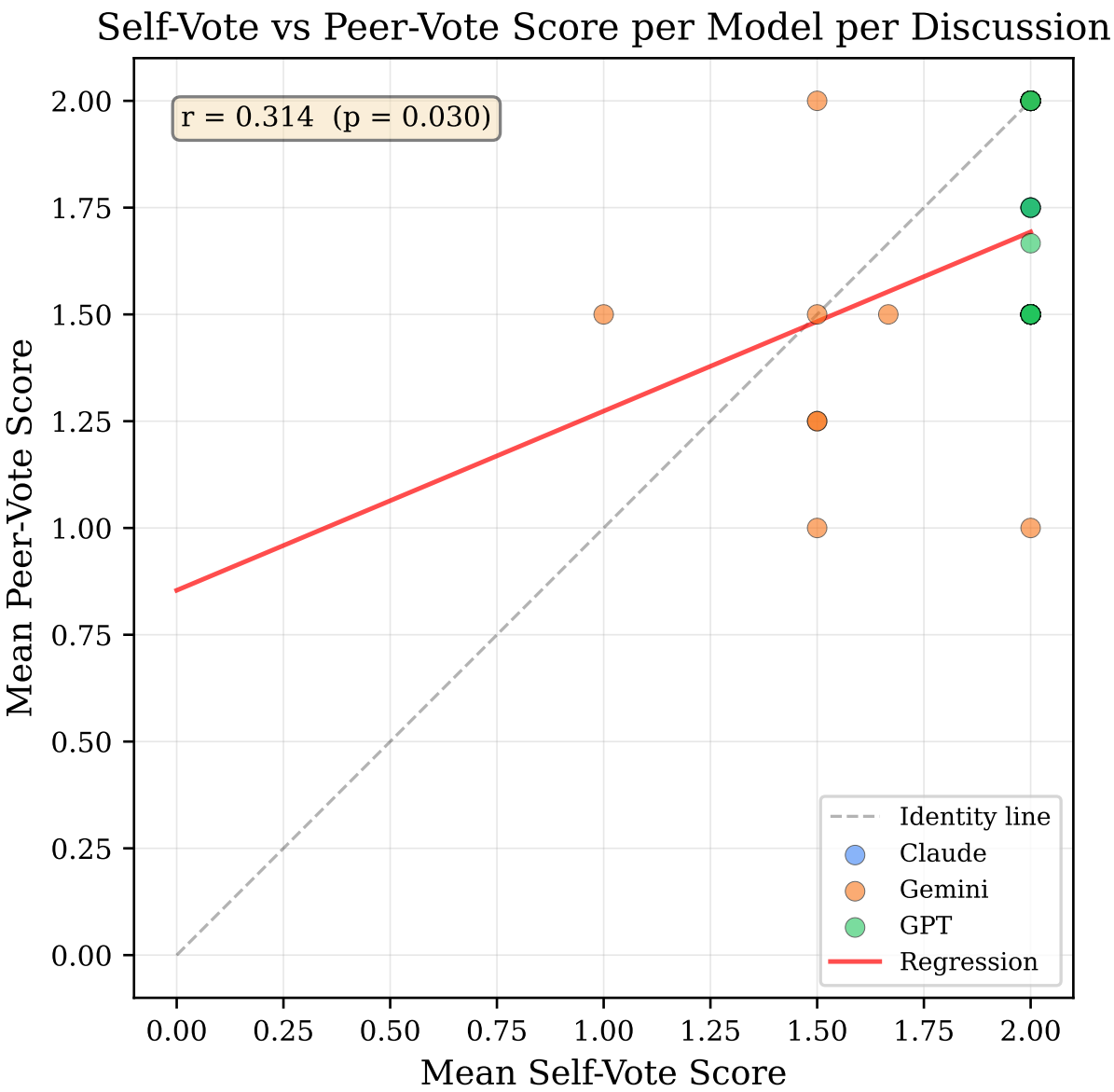

Figure 6: Correlation between self-votes and peer-votes across all deliberations. Models exhibit a systematic positive self-assessment bias (89% self-APPROVE rate versus 68% peer-APPROVE rate), but self-votes and peer-votes are positively correlated ($r = 0.72$), indicating that self-assessment provides a meaningful quality signal. The 0.5× self-vote weight effectively mitigates the bias without discarding this signal.

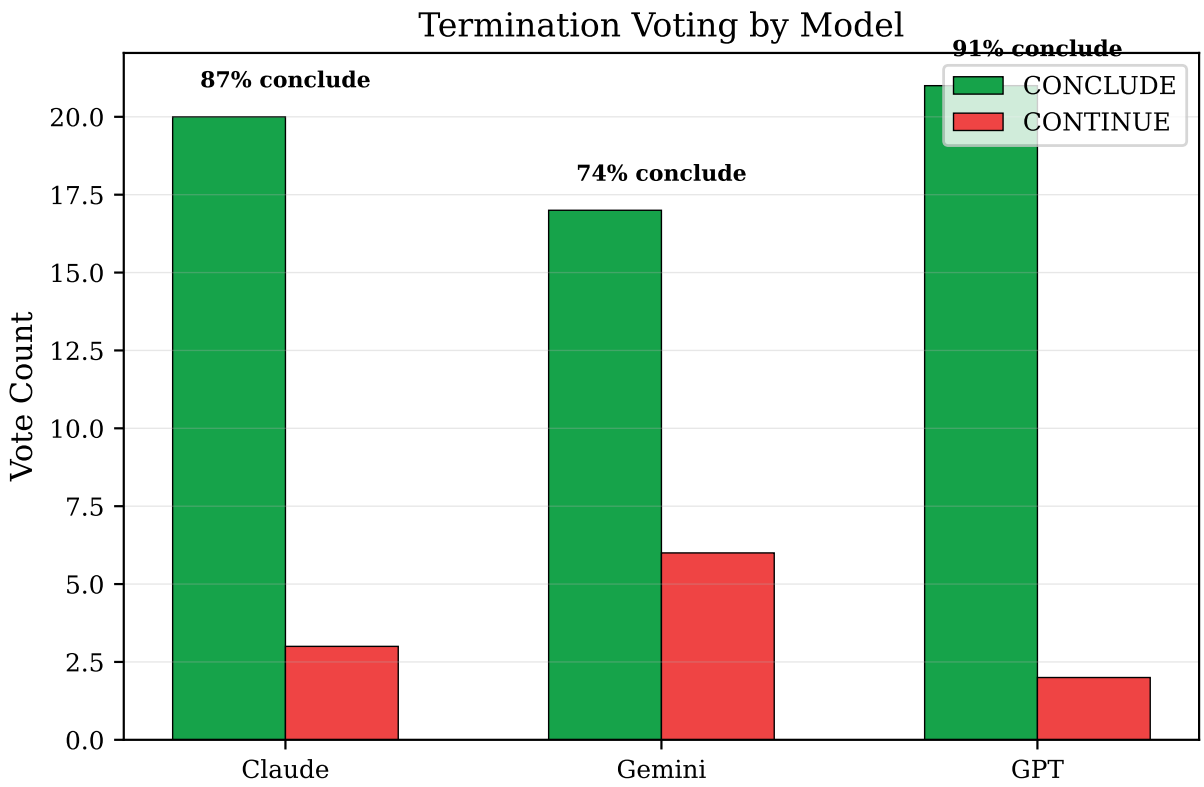

Figure 7: Termination voting patterns showing CONTINUE versus CONCLUDE votes by round and model. The proportion of CONCLUDE votes increases sharply after Round 1, with most deliberations reaching unanimous CONCLUDE by Round 2 or 3. The two deliberations that required consecutive-conclude termination (rather than unanimous) both involved governance topics where one model persistently voted CONTINUE.

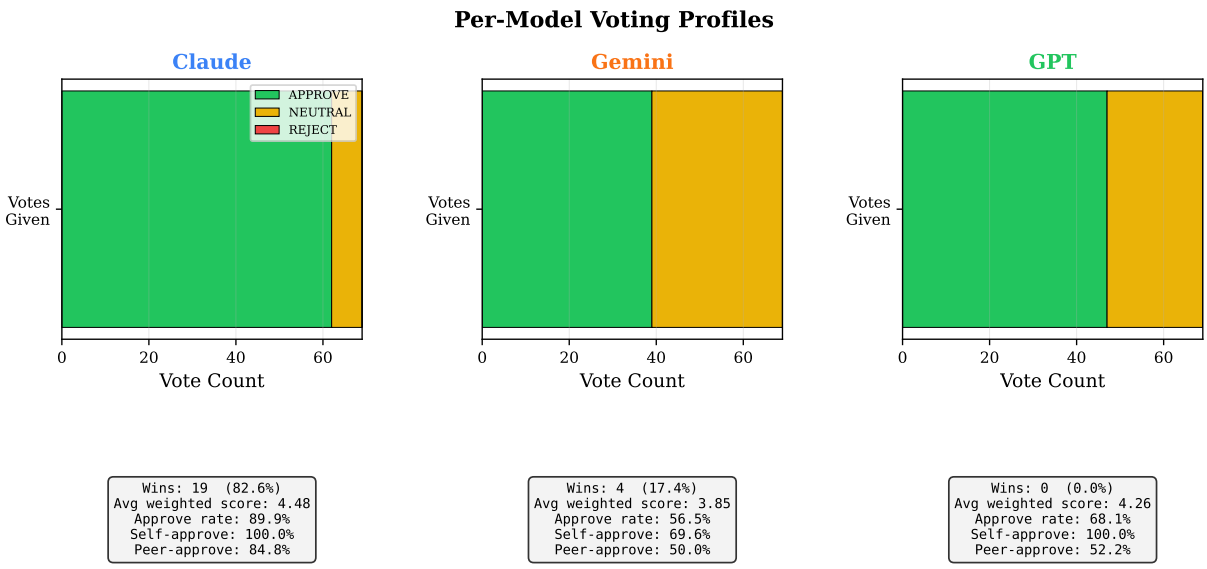

Figure 8: Comparative model performance profiles across 16 deliberations. Each axis represents a distinct evaluation dimension: proposal win rate, mean peer approval score, REJECT votes cast, mean proposal length, and round-over-round improvement. The three models exhibit complementary strengths—Claude favors conservative, well-hedged proposals; GPT produces implementation-detailed specifications; Gemini excels at quantitative hardware-level analysis.