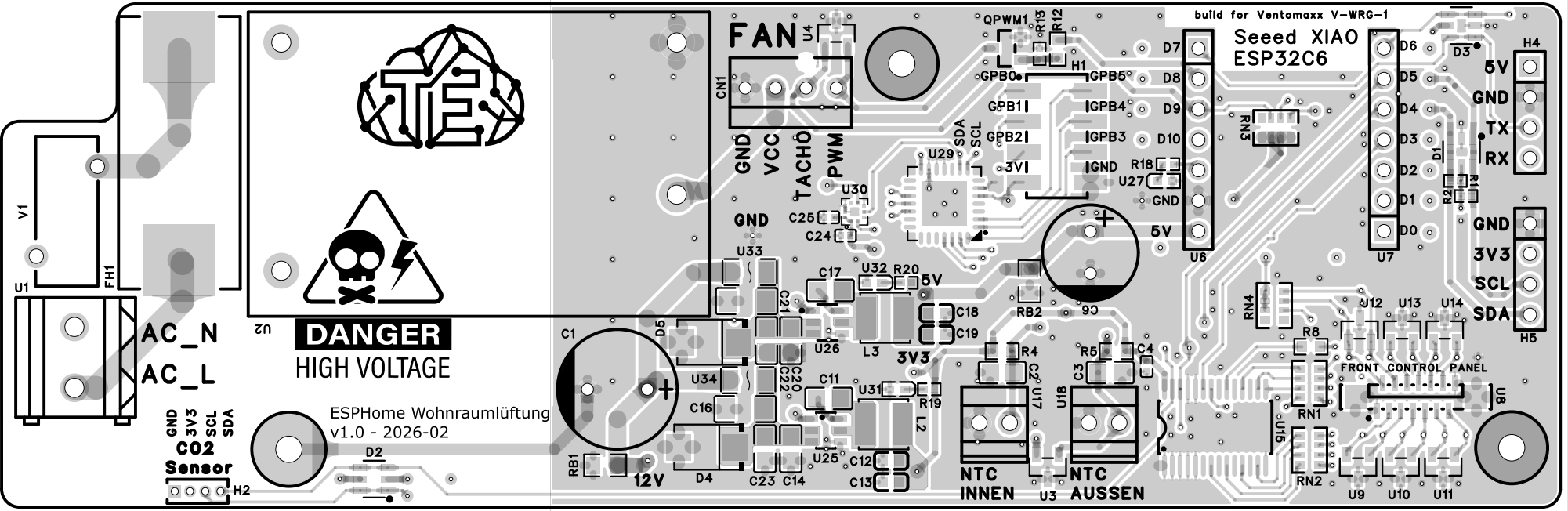
build for Ventomaxx V-WRG-1
Seeed XIAO
ESP32C6
FAN
CN1
GND
VCC
TACHO
PWM
DANGER
HIGH VOLTAGE
AC_N
AC_L
U1
FH1
V1
U2
GND
3V3
SCL
SDA
CO2
Sensor
H2
ESPHome Wohnraumlüftung
v1.0 - 2026-02
12V
RB1
D2
D4
D5
C1
C16
C23
C14
C22
C20
C21
C25
C24
U33
U34
U30
U29
U26
U25
U31
U32
R20
R19
C17
C11
C12
C13
C18
C19
L3
L2
3V3
5V
QPWM1
R13
R12
H1
GPB0
GPB1
GPB2
3V
GPB5
GPB4
GPB3
GND
R18
U27
RB2
C9
R4
C2
U17
R5
C4
C3
U18
NTC
INNEN
U3
NTC
AUSSEN
D7
D8
D9
D10
GND
5V
U6
D6
D5
D4
D3
D2
D1
D0
U7
RN3
RN4
R8
RN1
RN2
U16
U12
U13
U14
U9
U10
U11
FRONT CONTROL PANEL
U8
D3
D1
R2
R1
H4
5V
GND
TX
RX
H5
GND
3V3
SCL
SDA

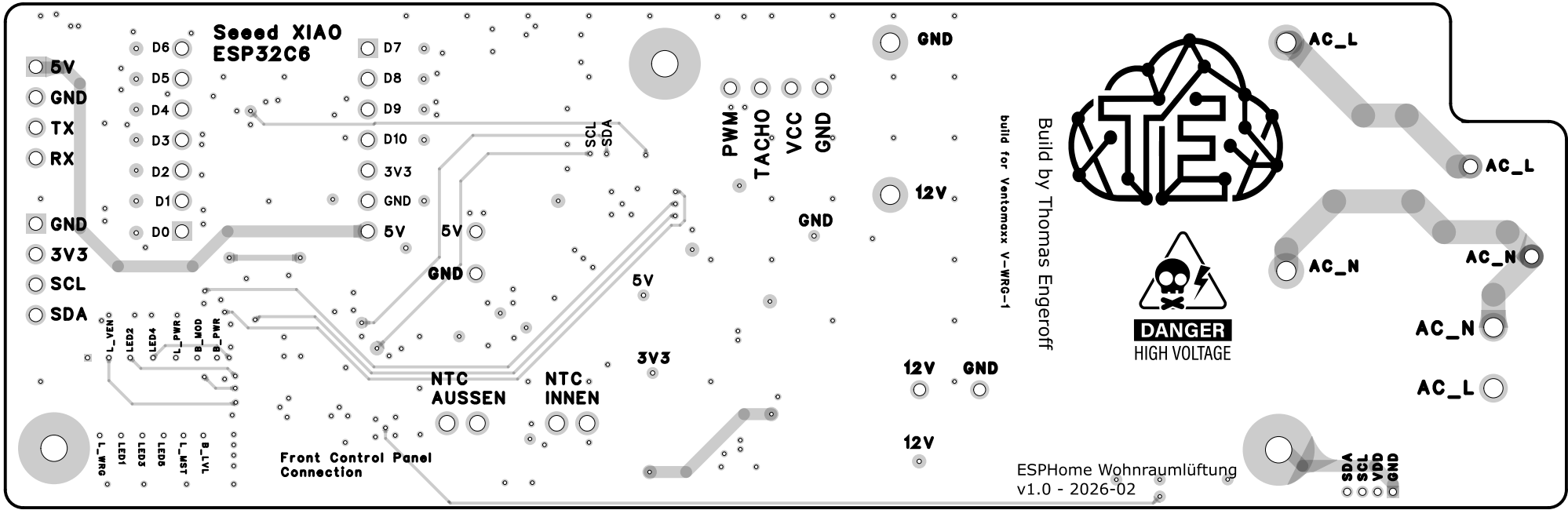
Seeed XIAO
ESP32C6
D6
D5
D4
D3
D2
D1
D0
D7
D8
D9
D10
3V3
GND
5V
5V
GND
3V3
SCL
SDA
5V
GND
3V3
SCL
SDA
PWM
TACHO
VCC
GND
GND
12V
GND
12V
GND
12V
NTC
AUSSEN
NTC
INNEN
L_VEN
LED2
LED4
L_PWR
B_MOD
B_PWR
L_WRG
LED1
LED3
LED5
L_MST
B_LVL
Front Control Panel
Connection
build for Ventomaxx V-WRG-1
Build by Thomas Engeroff
DANGER
HIGH VOLTAGE
AC_L
AC_L
AC_N
AC_N
AC_N
AC_L
SDA
SCL
VDD
GND
ESPHome Wohnraumlüftung
v1.0 - 2026-02