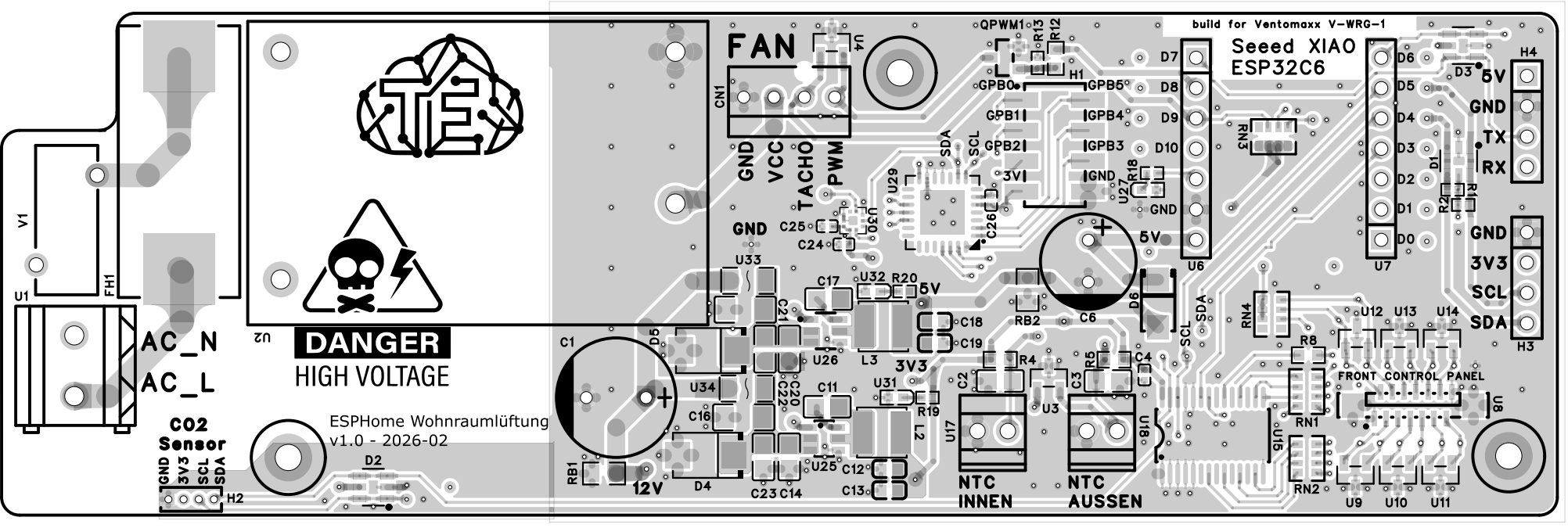
build for Ventomaxx V-WRG-1
Seeed XIAO
ESP32C6
FAN
GND
VCC
TACHO
PWM
DANGER
HIGH VOLTAGE
AC_N
AC_L
CO2
Sensor
GND
3V3
SCL
SDA
ESPHome Wohnraumlüftung
v1.0 - 2026-02
NTC
INNEN
NTC
AUSSEN
FRONT CONTROL PANEL
5V
GND
TX
RX
GND
3V3
SCL
SDA
12V
3V3
5V

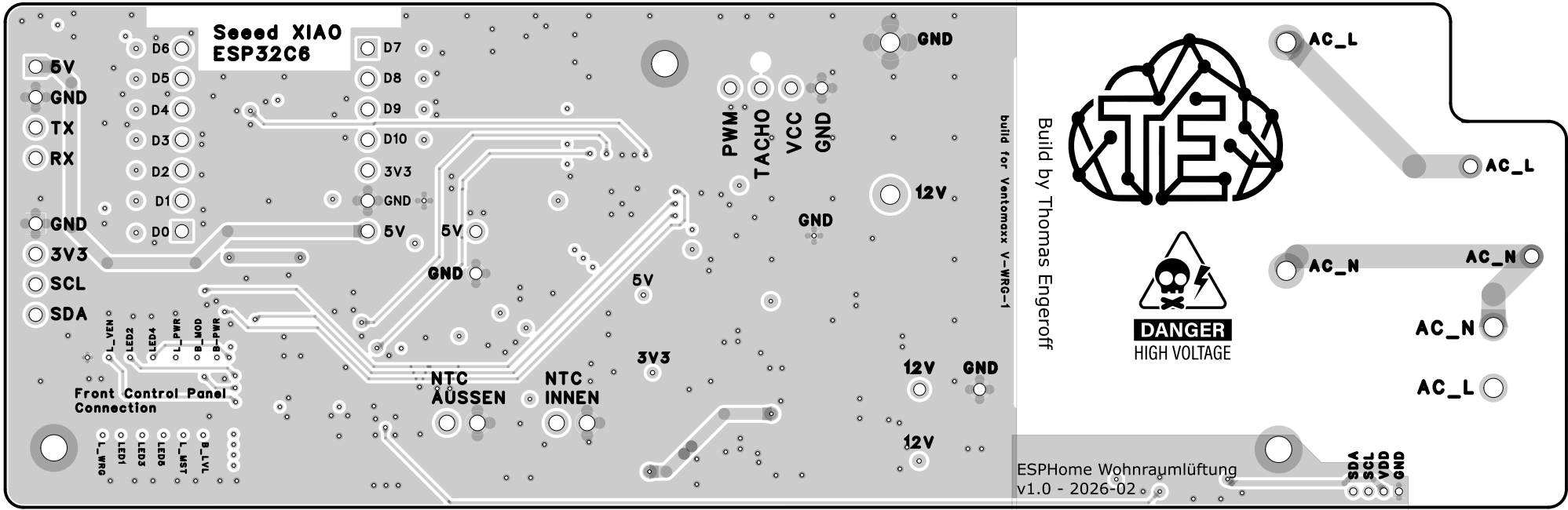
Seeed XIAO
ESP32C6
5V
GND
TX
RX
GND
3V3
SCL
SDA
D6
D5
D4
D3
D2
D1
D0
D7
D8
D9
D10
3V3
GND
5V
5V
GND
5V
3V3
L_VEN
LED2
LED4
L_PWR
B_MOD
B_PWR
Front Control Panel
Connection
L_WRG
LED1
LED3
LED5
L_LST
B_LTL
NTC
ÄUSSEN
NTC
INNEN
PWM
TACHO
VCC
GND
GND
GND
12V
12V
GND
12V
build for Ventomaxx V-WRG-1
Build by Thomas Engeroff
AC_L
AC_L
AC_N
AC_N
AC_N
AC_L
DANGER
HIGH VOLTAGE
SDA
SCL
VDD
GND
ESPHome Wohnraumlüftung
v1.0 - 2026-02