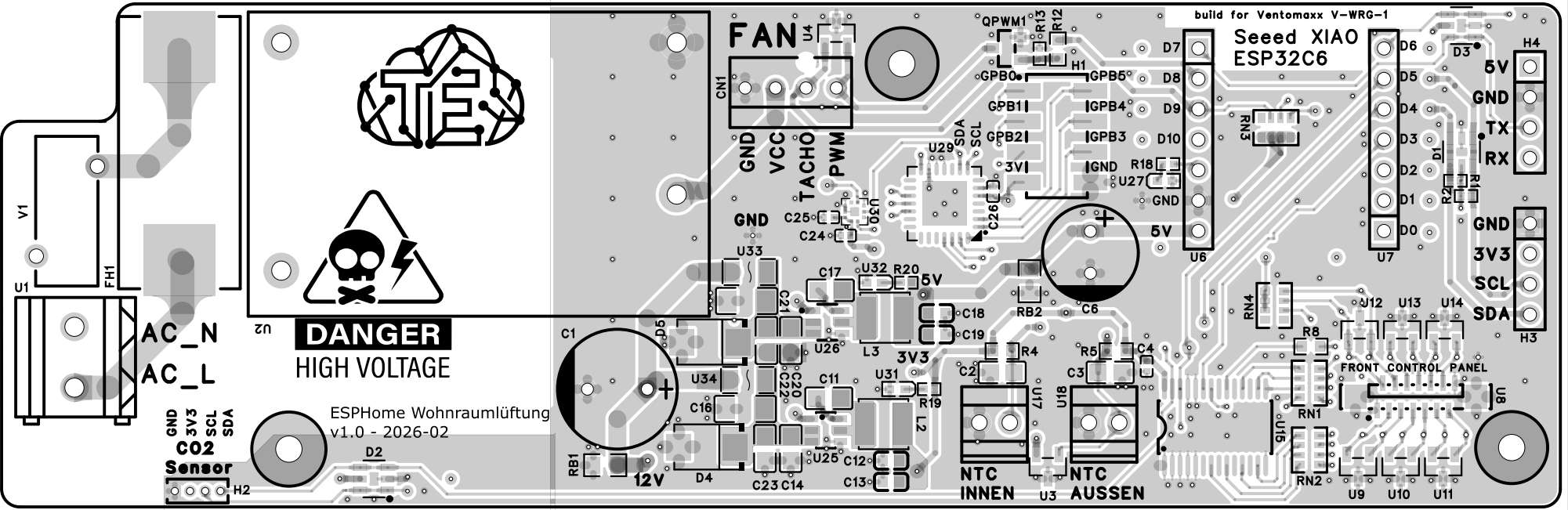
build for Ventomaxx V-WRG-1
Seeed XIAO
ESP32C6
FAN
CN1
GND
VCC
TACHO
PWM
U4
DANGER
HIGH VOLTAGE
AC_N
AC_L
U1
FH1
V1
U2
ESPHome Wohnraumlüftung
v1.0 - 2026-02
GND
3V3
SCL
SDA
CO2
Sensor
H2
D2
RB1
12V
D4
C1
D5
C23
C14
C16
U34
U33
C21
C22
C17
U32
R20
5V
U26
L3
3V3
C11
U31
R19
L2
U25
C12
C13
C18
C19
C25
C24
U30
U29
SDA
SCL
3V1
C26
QPWM1
R13
R12
H1
GPB0
GPB1
GPB2
GPB5
GPB4
GPB3
GND
R18
U27
RB2
C6
R4
C2
U17
R5
C4
C3
U18
NTC
INNEN
U3
NTC
AUSSEN
D7
D8
D9
D10
GND
5V
U6
RN3
D6
D5
D4
D3
D2
D1
D0
U7
D3
D1
R24
R1
H4
5V
GND
TX
RX
GND
3V3
SCL
SDA
H3
RN4
R8
U12
U13
U14
FRONT CONTROL PANEL
U8
RN1
U16
RN2
U9
U10
U11

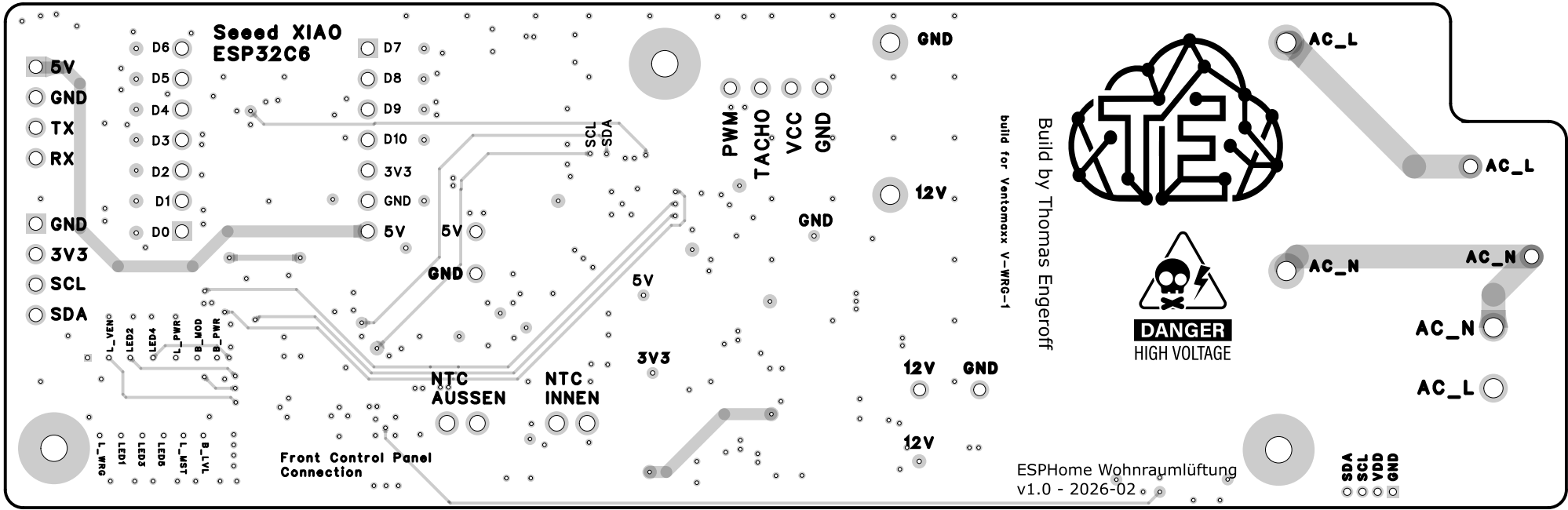
Seeed XIAO
ESP32C6
5V
GND
TX
RX
GND
3V3
SCL
SDA
D6
D5
D4
D3
D2
D1
D0
D7
D8
D9
D10
3V3
GND
5V
SCL
SDA
5V
GND
5V
3V3
NTC
AUSSEN
NTC
INNEN
PWM
TACHO
VCC
GND
GND
12V
GND
12V
GND
12V
build for Ventomaxx V-WRG-1
Build by Thomas Engeroff
AC_L
AC_L
AC_N
AC_N
AC_N
AC_L
DANGER
HIGH VOLTAGE
L_VEN
LED2
LED4
L_PWR
B_MOD
B_PWR
WR
LED1
LED3
LED5
L_MST
B_LVL
Front Control Panel
Connection
ESPHome Wohnraumlüftung
v1.0 - 2026-02
SDA
SCL
VDD
GND