Enneagram Report

Introduction to Type 7

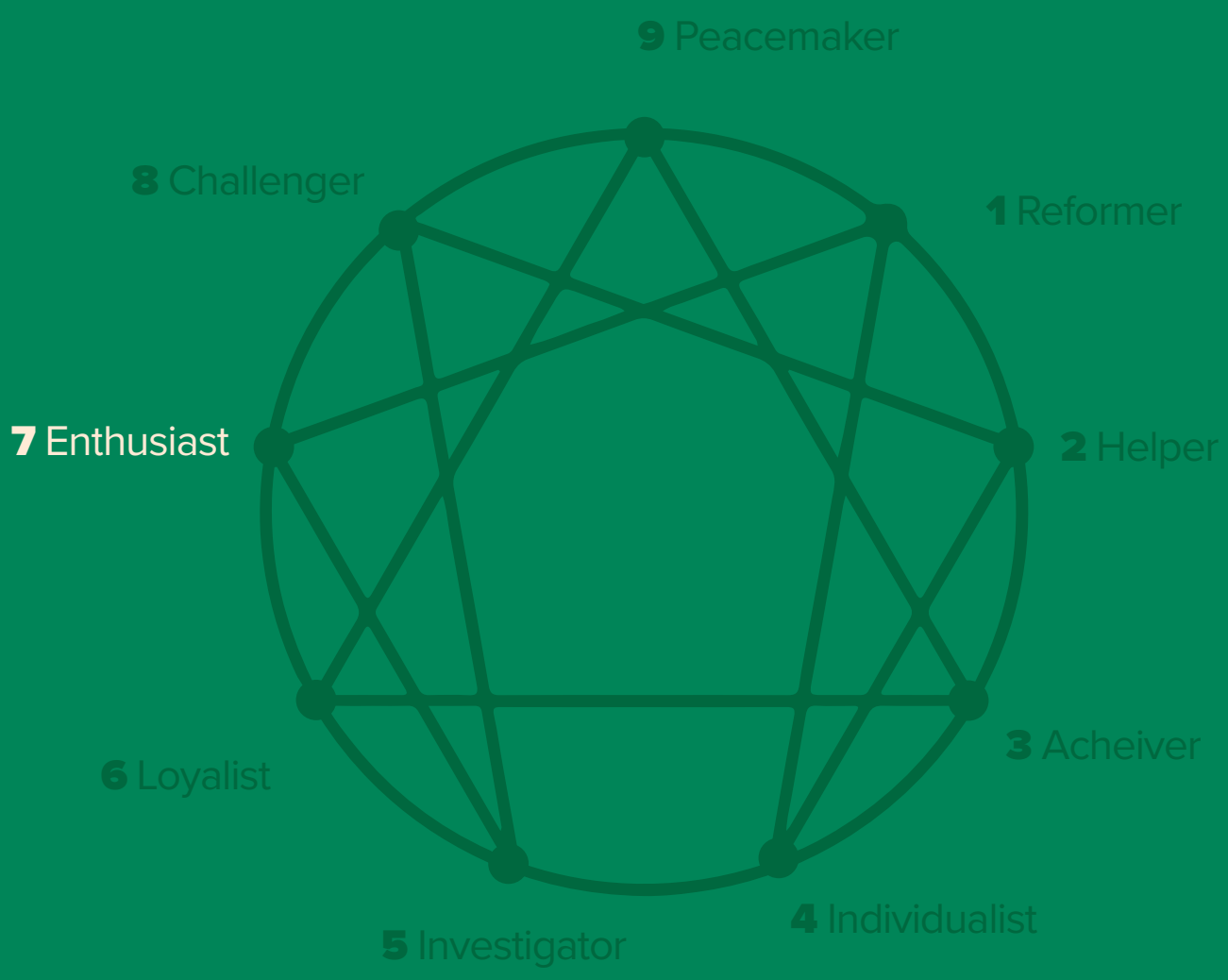

© Personality™ All rights reserved.

Type 7s:

The Enthusiast

Introduction to Type 7

Type 7s on the Enneagram are often referred to as The Enthusiasts due to their energetic, spontaneous, and optimistic nature. They are characterized by a zest for life, a love of adventure, and a constant pursuit of new experiences. Type 7s are driven by the desire to avoid pain and discomfort, seeking pleasure, excitement, and variety in all aspects of their lives.

With their forward-thinking and imaginative minds, Type 7s are natural problem-solvers, able to see opportunities where others may see obstacles. They thrive on possibilities and are quick to generate ideas, often inspiring those around them with their infectious optimism and sense of adventure.

However, beneath their cheerful exterior, Type 7s may struggle with a fear of missing out or being trapped in negative experiences. This fear of boredom or limitation can drive them to constantly seek new stimuli and distractions, sometimes leading to a pattern of avoidance or impulsivity.

At their best, Type 7s are visionary, creative, and resilient, able to find joy and opportunity even in challenging situations. They bring a sense of vitality and possibility to their relationships and endeavors, inspiring others to embrace life with greater enthusiasm and openness.

The journey of growth for a Type 7 involves learning to balance their pursuit of pleasure and excitement with a deeper acceptance of themselves and their experiences. By confronting their fears and embracing the full spectrum of emotions, Type 7s can cultivate greater presence, satisfaction, and fulfillment in their lives.

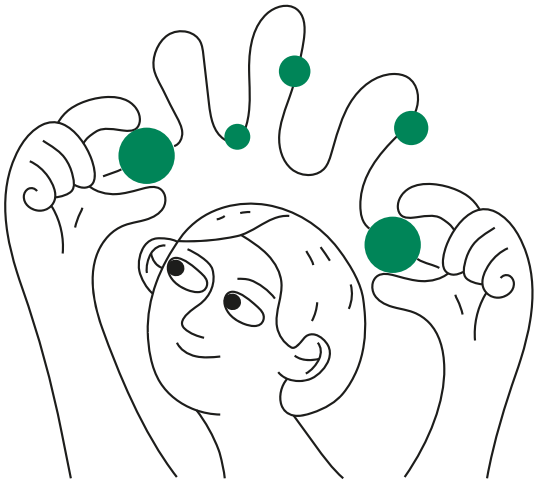

Type 7s:

The Enthusiast

Core Characteristics of Type 7

1. Optimism and Positivity

Type 7s are known for their optimistic outlook on life, always seeing the silver lining even in difficult situations. They approach challenges with a sense of enthusiasm and curiosity, believing that there is always something positive to be found.

2. Sense of Adventure

A hallmark of Type 7s is their love of adventure and exploration. They are constantly seeking new experiences, whether it's traveling to exotic destinations, trying new foods, or pursuing exciting hobbies. This sense of adventure fuels their creativity and zest for life.

3. Avoidance of Pain

Type 7s have a strong aversion to pain, discomfort, and negative emotions. They prefer to focus on the positive aspects of life and may actively avoid situations or relationships that threaten their sense of well-being or freedom.

4. Impulsivity

Type 7s can be spontaneous and impulsive, often acting on their desires and whims without much consideration for the consequences. They may have a tendency to jump from one activity or interest to another, always in search of the next exciting opportunity.

5. Fear of Missing Out (FOMO)

Underlying the Type 7 personality is a fear of missing out on life's adventures and experiences. This fear drives them to constantly seek novelty and stimulation, sometimes at the expense of fully engaging with their present circumstances.

Type 7s:

The Enthusiast

Core Characteristics of Type 7

6. Positive Outlook on the Future

Type 7s are future-oriented and visionary, always looking ahead to the next big thing. They believe in their ability to create their own happiness and are confident in their ability to overcome any obstacles that may come their way.

7. Enthusiasm and Charisma

Type 7s are often described as charismatic and energetic, with a natural ability to inspire and motivate others. They exude enthusiasm and passion for life, drawing people to them with their infectious energy and optimism.

Type 7s:

The Enthusiast

Motivations and Fears of Type 7

Primary Motivations

Type 7s are motivated by a desire for freedom, happiness, and fulfillment. They seek to avoid pain and discomfort by focusing on positive experiences and opportunities for growth. Type 7s are driven by a deep curiosity about the world and a thirst for adventure, always eager to explore new possibilities and expand their horizons.

Fears

At the core of a Type 7's fears is the dread of being trapped in negative experiences or missing out on life's opportunities. They fear boredom, restriction, and limitation, which can drive them to constantly seek new stimuli and distractions. Type 7s may also struggle with a fear of negative emotions or difficult experiences, preferring to avoid anything that threatens their sense of happiness and well-being.

Type 7s:

The Enthusiast

Type 7 in Relationships

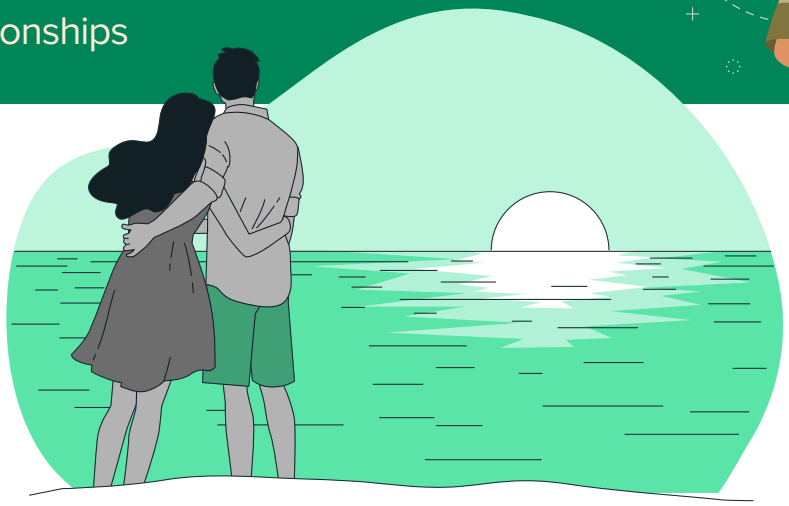

Approach to Relationships

Type 7s bring a sense of fun, spontaneity, and adventure to their relationships. They are enthusiastic and outgoing, always looking for opportunities to share new experiences with their partners. Type 7s value freedom and independence in their relationships, and may struggle with feelings of claustrophobia or suffocation if they feel too constrained.

Strengths and Challenges

In relationships, Type 7s are playful and imaginative, often bringing a sense of joy and excitement to their interactions. They are supportive partners, willing to go the extra mile to ensure that their loved ones are happy and fulfilled. However, their fear of boredom or limitation can sometimes lead to a pattern of avoidance or commitment issues, as they may fear being tied down or missing out on other opportunities.

Tips for Healthy Relationships

For Type 7s to thrive in relationships, it's important to cultivate mindfulness and presence, especially when faced with difficult emotions or challenging situations. Learning to slow down and fully engage with their experiences can help Type 7s develop deeper connections with their partners and appreciate the richness of life's moments. Open communication about needs, fears, and boundaries is also essential for building trust and intimacy in relationships.

Type 7s:

The Enthusiast

Type 7 at Work

Ideal Work Environments and Roles

Type 7s thrive in dynamic, fast-paced environments that offer plenty of variety and opportunities for creativity. They excel in roles that allow them to explore new ideas, innovate, and take risks. Careers in entrepreneurship, marketing, entertainment, or creative industries are well-suited to Type 7s' energetic and visionary nature.

Challenges Faced in the Workplace

The tendency towards impulsivity and distraction can sometimes pose challenges for Type 7s in the workplace, especially in roles that require focus and attention to detail. They may struggle with follow-through or consistency, as they are easily bored or distracted by new opportunities. Type 7s may also have difficulty with long-term planning or commitment, as they may prefer to keep their options open.

Strategies for Career Growth and Satisfaction

For Type 7s to achieve career growth and satisfaction, it's important to find a balance between exploration and commitment. Developing strategies to stay organized and focused, such as setting clear goals and deadlines, can help Type 7s channel their energy and enthusiasm into productive endeavors. Cultivating patience and perseverance, and learning to see projects through to completion, can also contribute to long-term success and fulfillment.

Type 7s:

The Enthusiast

Growth Path for Type 7

Confronting Fear of Discomfort

A key aspect of growth for Type 7s involves confronting their fear of discomfort and negative experiences. This may involve learning to sit with difficult emotions, such as boredom or sadness, without immediately seeking distraction or escape. By embracing the full spectrum of human experience, Type 7s can develop greater resilience and emotional maturity.

Practicing Mindfulness and Presence

Learning to cultivate mindfulness and presence is essential for Type 7s to fully engage with their experiences and relationships. This may involve developing a regular meditation practice, or simply learning to slow down and savor the present moment. By staying grounded and focused, Type 7s can develop deeper connections with themselves and others, and find greater satisfaction in their lives.

Embracing Commitment and Follow-Through

For Type 7s to achieve their goals and aspirations, it's important to embrace commitment and follow-through. This may involve learning to prioritize tasks and projects, and resisting the temptation to constantly chase after new opportunities. By staying focused and disciplined, Type 7s can turn their visions into reality and create meaningful impact in their lives and careers.

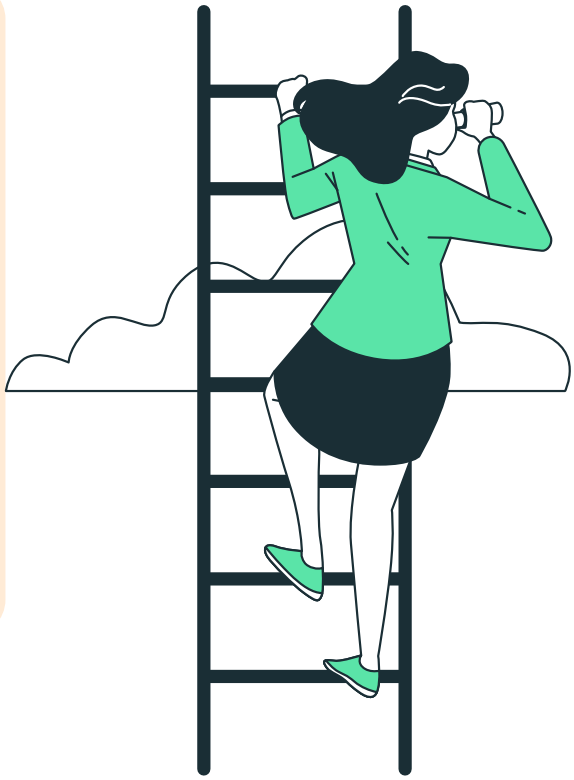

Type 7s:

The Enthusiast

Type 7 in Stress and Relaxation

How Stress Manifests

For Type 7s, stress often manifests as restlessness, anxiety, or impulsivity. They may feel overwhelmed by their commitments or obligations, and may struggle to focus or concentrate on tasks. In times of stress, Type 7s may seek out distractions or indulgences as a way of avoiding difficult emotions or experiences.

Healthy Coping Mechanisms

Developing healthy coping mechanisms is essential for Type 7s to manage stress effectively. This may involve engaging in physical activities, such as exercise or yoga, to release pent-up energy and tension. Spending time in nature, practicing mindfulness, or pursuing creative hobbies can also help Type 7s relax and recharge.

Practices for Relaxation and Self-Care

Type 7s benefit from relaxation techniques that help quiet the mind and promote a sense of calm and well-being. This may include deep breathing exercises, progressive muscle relaxation, or visualization techniques. Engaging in activities that bring them joy and fulfillment, such as spending time with loved ones or pursuing hobbies, can also support Type 7s' overall well-being and happiness.

Type 7s:

The Enthusiast

Interactions with Other Enneagram Types

Type 7s, with their adventurous and outgoing nature, interact with each of the other Enneagram types in distinct ways. These interactions are shaped by their desire for exploration, excitement, and freedom, leading to both synergies and challenges in relationships.

With Type 1 (The Reformer):

Type 7s and Type 1s may have contrasting approaches to life, with Type 7s valuing freedom and spontaneity, while Type 1s prioritize order and discipline. However, they can complement each other well, with Type 1s offering stability and guidance, and Type 7s bringing a sense of excitement and possibility to the relationship.

With Type 2 (The Helper):

Type 7s and Type 2s often form warm and nurturing relationships, with Type 2s providing support and encouragement, and Type 7s bringing joy and enthusiasm. However, Type 7s' independence and need for variety may sometimes clash with Type 2s' desire for closeness and connection.

With Type 3 (The Achiever):

Type 7s and Type 3s share a drive for success and achievement, making them natural allies in pursuing their goals. Type 7s can provide Type 3s with fresh ideas and perspectives, while Type 3s can help Type 7s stay focused and disciplined. However, conflicts may arise if Type 7s' impulsivity clashes with Type 3s' desire for efficiency and results.

Type 7s:

The Enthusiast

Interactions with Other Enneagram Types

With Type 4 (The Individualist):

Type 7s and Type 4s may have a deep appreciation for each other's creativity and imagination. Type 4s can provide Type 7s with emotional depth and authenticity, while Type 7s can offer Type 4s optimism and inspiration. However, misunderstandings may occur if Type 7s' optimism is perceived as superficial or dismissive of Type 4s' emotions.

With Type 5 (The Investigator):

Type 7s and Type 5s may have contrasting approaches to life, with Type 7s valuing excitement and variety, while Type 5s prioritize knowledge and understanding. However, they can complement each other well, with Type 7s bringing energy and enthusiasm, and Type 5s offering insight and analysis.

With Type 6 (The Loyalist):

Type 7s and Type 6s may have different attitudes towards risk and uncertainty, with Type 7s embracing adventure and spontaneity, while Type 6s seek security and stability. However, they can provide each other with valuable support and encouragement, with Type 7s offering optimism and Type 6s offering caution.

Type 7s:

The Enthusiast

Interactions with Other Enneagram Types

With Type 8 (The Challenger):

Type 7s and Type 8s may have a dynamic and stimulating relationship, with both types enjoying adventure and challenge. Type 8s can provide Type 7s with a sense of strength and protection, while Type 7s can offer Type 8s excitement and fun. However, conflicts may arise if Type 7s' impulsivity clashes with Type 8s' need for control and dominance.

With Type 9 (The Peacemaker):

Type 7s and Type 9s may have a harmonious and easygoing relationship, with both types valuing peace and harmony. Type 9s can provide Type 7s with a sense of calm and acceptance, while Type 7s can offer Type 9s excitement and adventure. However, conflicts may arise if Type 7s' need for stimulation clashes with Type 9s' desire for peace and stability.

Type 7s:

The Enthusiast

Type 7 Subtypes

The Enneagram outlines three subtypes for Type 7, each highlighting different expressions of their core characteristics:

Self-Preservation Type 7

Focused on ensuring their own comfort and security, this subtype may seek out indulgent experiences and pleasures as a way of avoiding discomfort or pain. They may have a tendency to overindulge in food, drink, or other sensory pleasures, in an effort to maintain a sense of well-being.

Social Type 7

This subtype is driven by a desire for social connection and belonging. They may seek out new experiences and adventures as a way of forging connections with others, and may thrive in social settings where they can meet new people and share exciting experiences.

One-to-One Type 7

(Also known as Sexual or Intimate Type 7)

Intensely focused on forming deep and meaningful connections with others, this subtype may seek out intense and passionate relationships. They may be drawn to experiences that offer excitement and intensity, and may struggle with feelings of restlessness or dissatisfaction if they feel their relationships are becoming stagnant or routine.

Type 7s:

The Enthusiast

FAQs About Type 7

Q: Are Type 7s always happy and optimistic?

A: Not necessarily. While Type 7s generally have a positive outlook on life, they are still susceptible to negative emotions and experiences. They may struggle with feelings of anxiety, restlessness, or dissatisfaction, especially if they feel trapped in negative situations or relationships.

Q: How can Type 7s learn to stay focused and committed?

A: Developing self-discipline and setting clear goals can help Type 7s stay focused and committed to their endeavors. They may also benefit from learning to prioritize tasks and manage their time effectively, in order to avoid becoming overwhelmed or distracted by new opportunities.

Q: Do Type 7s ever learn to embrace discomfort or difficult emotions?

A: With practice and self-awareness, Type 7s can learn to embrace discomfort and difficult emotions as a natural part of life. Engaging in mindfulness practices, such as meditation or journaling, can help Type 7s develop greater resilience and acceptance in the face of adversity.

Type 7s:

The Enthusiast

Conclusion

Type 7s, with their adventurous spirit and boundless enthusiasm, bring a sense of joy and possibility to their relationships and endeavors. Their interactions with others are shaped by their desire for exploration, excitement, and freedom, leading to both challenges and opportunities for growth. Understanding their subtypes provides insight into the diverse ways Type 7s navigate the world and seek fulfillment. By embracing the full spectrum of human experience and confronting their fears, Type 7s can cultivate greater resilience, presence, and satisfaction in their lives. Through self-awareness, mindfulness, and a willingness to embrace discomfort, Type 7s can unlock their full potential and create meaningful impact in their relationships, careers, and personal growth journeys.