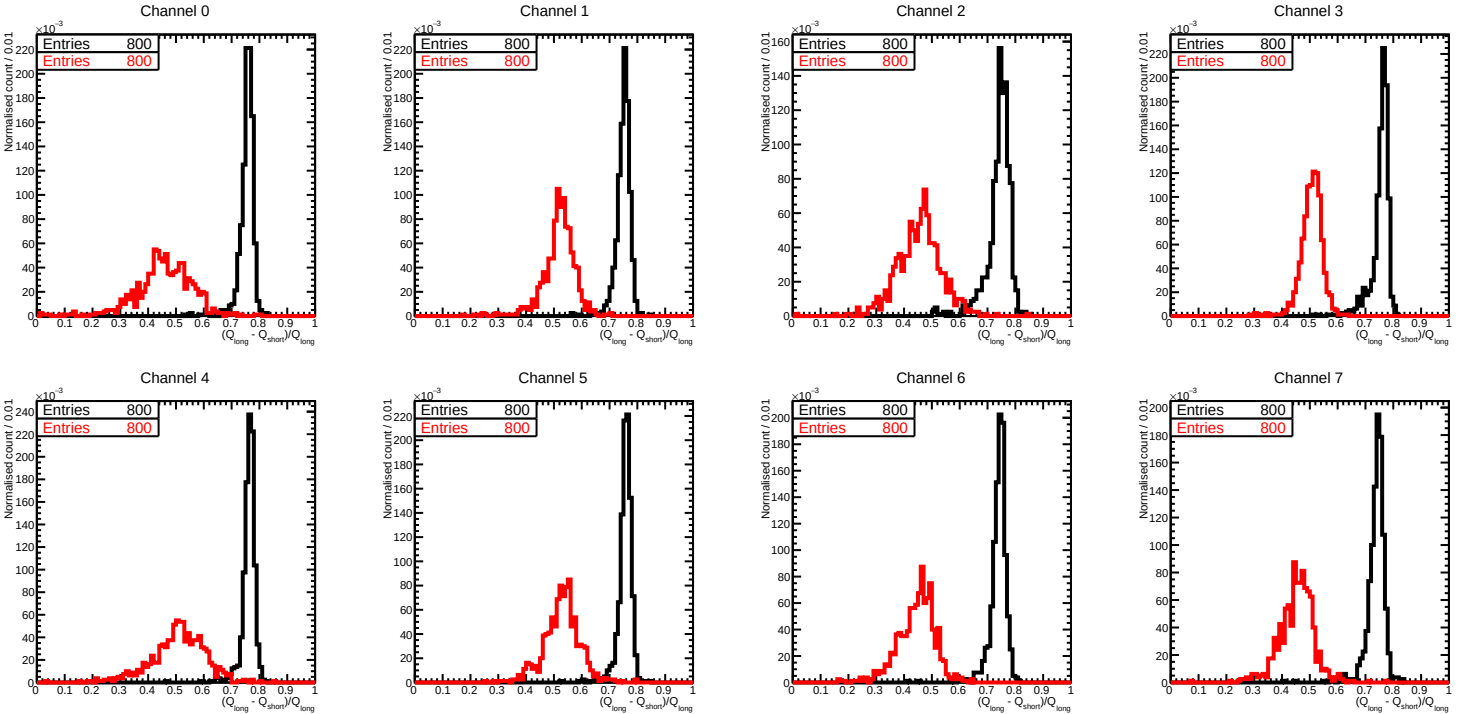
Channel 0
Channel 1
Channel 2
Channel 3
Channel 4
Channel 5
Channel 6
Channel 7
Entries 800
Entries 800
Normalised count / 0.01
$(Q_{long} - Q_{short})/Q_{long}$