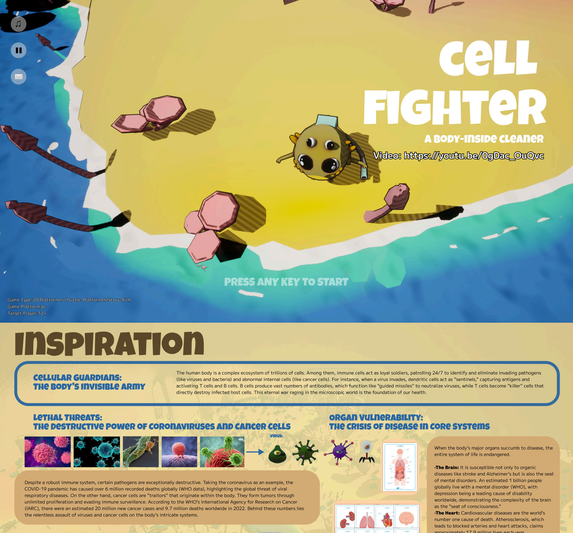
CELL FIGHTER

A BODY-INSIDE CLEANER

Video: https://youtu.be/0gDac_0u0vc



Game Type: 2D Platformer, Shooter, Point-and-Click, Run-and-Gun Hybrid
Target Platform: PC

INSPIRATION

CELLULAR GUARDIANS: THE BODY'S INVISIBLE ARMY

The human body is a complex ecosystem of trillions of cells. Among them, immune cells act as loyal soldiers, patrolling 24/7 to identify and eliminate invading pathogens (like viruses and bacteria) and abnormal internal cells (like cancer cells). For instance, when a virus invades, dendritic cells act as "sentinels," capturing antigens and activating T cells and B cells. B cells produce vast numbers of antibodies, which function like "guided missiles" to neutralize viruses, while T cells become "killer" cells that directly destroy infected host cells. This eternal war raging in the microscopic world is the foundation of our health.

LETHAL THREATS: THE DESTRUCTIVE POWER OF CORONAVIRUSES AND CANCER CELLS



Despite a robust immune system, certain pathogens are exceptionally destructive. Taking the coronavirus as an example, the COVID-19 pandemic has caused over 6 million recorded deaths globally (WHO data), highlighting the global threat of viral respiratory diseases. On the other hand, cancer cells are "traitors" that originate within the body. They form tumors through unlimited proliferation and evading immune surveillance. According to the WHO's International Agency for Research on Cancer (IARC), there were an estimated 20 million new cancer cases and 9.7 million deaths worldwide in 2022. Behind these numbers lies the relentless assault of viruses and cancer cells on the body's intricate systems.

FUTURE HOPE: THE FRONTIER OF MICRO-SCALE THERAPEUTIC ROBOTS



With advancements in nanotechnology, the sci-fi concept of "micro-robots" is inching toward reality. Currently, research teams worldwide are developing micro/nanobots for targeted drug delivery, minimally invasive surgery, and direct pathogen removal. For instance, scientists have designed magnetic nanorobots that can be guided by external magnetic fields to deliver drugs directly to tumor sites, greatly enhancing efficacy and reducing side effects. In 2023, research demonstrated micro-robots capable of autonomous movement within a hydrogel and cutting cellular debris. While this technology is largely still in the laboratory stage, it represents a revolutionary direction for the future of medicine: a shift from traditional pharmaceutical treatments towards "microscopic mechanical agents" capable of performing repair tasks directly inside our bodies.

ORGAN VULNERABILITY: THE CRISIS OF DISEASE IN CORE SYSTEMS



When the body's major organs succumb to disease, the entire system of life is endangered.

The Brain: It is susceptible not only to organic diseases like stroke and Alzheimer's but is also the seat of mental disorders. An estimated 1 billion people globally live with a mental disorder (WHO), with depression being a leading cause of disability worldwide, demonstrating the complexity of the brain as the "seat of consciousness."

The Heart: Cardiovascular diseases are the world's number one cause of death. Atherosclerosis, which leads to blocked arteries and heart attacks, claims approximately 17.9 million lives each year.

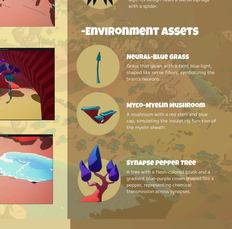
The Lungs: Chronic respiratory diseases like Chronic Obstructive Pulmonary Disease (COPD) and pneumonia are major concerns. As the primary interface for the body's exchange with the external environment, the lungs are highly vulnerable to infection and pollution.

SCENES IN THE SHAPE OF ORGANS



OVERVIEW

"CellFighter" is more than an adventure; it's a love letter to the universe within our own bodies. Through its charming and vibrant cartoon world, we aim to give players of all ages an intuitive sense of the wonder and bustling activity of the human body's microscopic realm. We hope to spark children's curiosity in biological sciences while reminding every player that an epic battle for health is being fought inside them every second—and that they themselves are the ultimate hero of this cosmos. Playing this game is a wonderful journey to understand and appreciate your own body.





SOLA

CELLULAR CUSTODIAL AGENT | THE YELLOW HOPE

Sola is not an ordinary cell; she is the embodiment of the immune system's will, a novel micro-therapeutic robot prototype designed for proactive maintenance of the body's health. Within the microscopic universe of the human body, when conventional immune mechanisms are overwhelmed by particularly cunning viruses or severe pathogens, Sola is activated as the last—and ultimate—line of defense.

MODE 1: VACUUM MODE

Precise and controlled, this default mode uses the handheld vacuum to efficiently suck away viruses and debris.

MODE 2: GLUTTON MODE

Unleash raw power by opening a giant maw to wildly devour enemies whole, embodying a primal force of instinct.

MODE 3: MAG-DRAW MODE

Generate a powerful magnetic field to instantly draw in distant viruses for area-of-effect cleansing.

LEVEL 1

Welcome to The Brain Dome, the command center of intellect! Here, neon-blue neural grass flickers like thoughts, and strange mushrooms grow like memory nodes. Navigate forests shaped from synapses, and beware the Phage-Spiders lurking in the shadows—they seek to parasitize precious logic and reason. Use your wits to purify this sanctuary of thought.



MAP DETAIL

-VIRUS TYPE



PHAGE-SPIDER

A virus with a transparent polyhedral head supported by a red spine, featuring a single large eye and multiple black legs. Its design fuses a bacteriophage with a spider.

-ENVIRONMENT ASSETS



NEURAL-BLUE GRASS

Grass that glows with a faint blue light, shaped like nerve fibers, symbolizing the brain's neurons.



MYCO-MYELIN MUSHROOM

A mushroom with a red stem and blue cap, simulating the insulating fun- ction of the myelin sheath.



SYNAPSE PEPPER TREE

A tree with a thin, crooked trunk and a gradient blue-purple crown shaped like a pepper, symbolizing chemical transmission across synapses.

LEVEL 2

Welcome to The Brain Dome, the command center of intellect! Here, neon-blue neural grass flickers like thoughts, and strange mushrooms grow like memory nodes. Navigate forests shaped from synapses, and beware the Phage-Spiders lurking in the shadows—they seek to parasitize precious logic and reason. Use your wits to purify this sanctuary of thought.

MAP DETAIL

-VIRUS TYPE

CARDIO-DROPLET

A droplet-shaped, green, one-eyed monster, inspired by aggregating pathogens in the blood.

-ENVIRONMENT ASSETS



PULSE-YELLOW GRASS

Yellow, nerve-like grass that sways to the rhythm of a heartbeat, showing the heart's electrical signals.



HEMATO-CAP MUSHROOM

The iconic red-spotted, dome-shaped mushroom, here symbolizing the heart's blood vessels.

MYO-COTTON TREE

A tree with a fluffy, cotton-like crown and a light flesh-colored, cotton candy-like material covers, reflecting the fluffy texture of myocardial tissue.

LEVEL 3

Arrive at last at The Lung Dome, the grand canopy of breath! Flesh-colored grass carpets the ground, and colossal trees bear alveoli-like sacs. Yet, decay lingers here, as the Chloro-Corona and Vio-Tentacle Crown poison the very air of life. Take a deep breath, and use your strength to clear this haze, allowing pure air to flow once more.

MAP DETAIL

-VIRUS TYPE

CHLORO-CORONA

A green, spiked-cup-covered coronavirus with multiple pupils and eyes, symbolizing a respiratory adhesive pathogen.

VIO-TENTACLE CROWN

A purple coronavirus with green eyes and pink spherical tentacles on its spikes, inspired by mutated envelope proteins.

-ENVIRONMENT ASSETS

ALVEOLI GRASS

Pink-colored, vine-like grass, simulating the lung's coiled tissue.

PINEUMO-MUSHROOM

A flesh-colored, pearly mushroom, representing a fungal-like symbiont in the lung tissue.

BRONCHIO-ALVEOLAR TREE

A tree with a broken trunk and branches full of alveoli-like spheres, corresponding to the structure of the bronchioles.

GAME BLUEPRINT

-CHARACTER BLUEPRINT

I followed blueprint tutorial videos on YouTube and Bilibili to create character blueprints.
I added blueprints for this character to set: first, how health every second, the when there's no health left, and collect keys to open doors.

-VIRUSES

Played a little movement AI, some of them will attack by range, to learn the player's flow movement.

-SCENE TRANSITION AND GAME SUCCESS

-HEALTH

In the protagonist's health blueprint, I added variety and food. The main body will have cells, and the protagonist can restore health by eating them.
I also added a UI blueprint to display the left status or health, I've included a Timer blueprint here.

-PORTAL

The Volume Portal can affect players. It creates a portal to the next level. A different number of keys are required to open the portal. Players must come before the door gets all keys. This mechanism enhances player interactivity and game immersion.

-OTHER ASSETS

DRAFTS&REFERENCES

-TEST LEVEL

-MODELING

-SCENE REFERENCE

-SOLA REFERENCE

-SOLA DRAFTS

-SOLA DRAFTS

-MAP REFERENCES