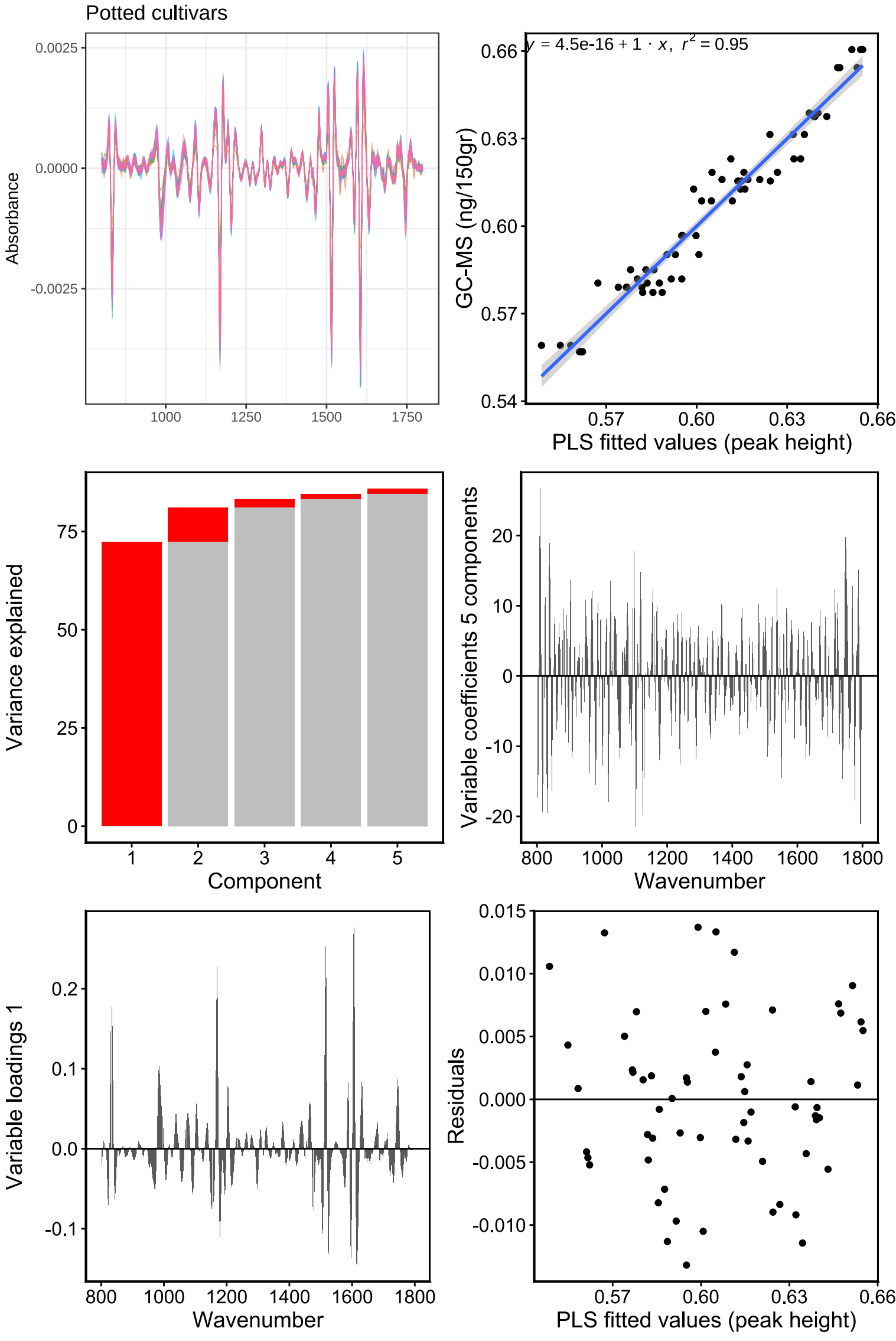
Potted cultivars
Absorbance
0.0025
0.0000
-0.0025
1000
1250
1500
1750
y = 4.5e-16 + 1 · x, r² = 0.95
GC-MS (ng/150gr)
0.66
0.63
0.60
0.57
0.54
0.57
0.60
0.63
0.66
PLS fitted values (peak height)
Variance explained
75
50
25
0
1
2
3
4
5
Component
Variable coefficients 5 components
20
10
0
-10
-20
800
1000
1200
1400
1600
1800
Wavenumber
Variable loadings 1
0.2
0.1
0.0
-0.1
800
1000
1200
1400
1600
1800
Wavenumber
Residuals
0.015
0.010
0.005
0.000
-0.005
-0.010
0.57
0.60
0.63
0.66
PLS fitted values (peak height)