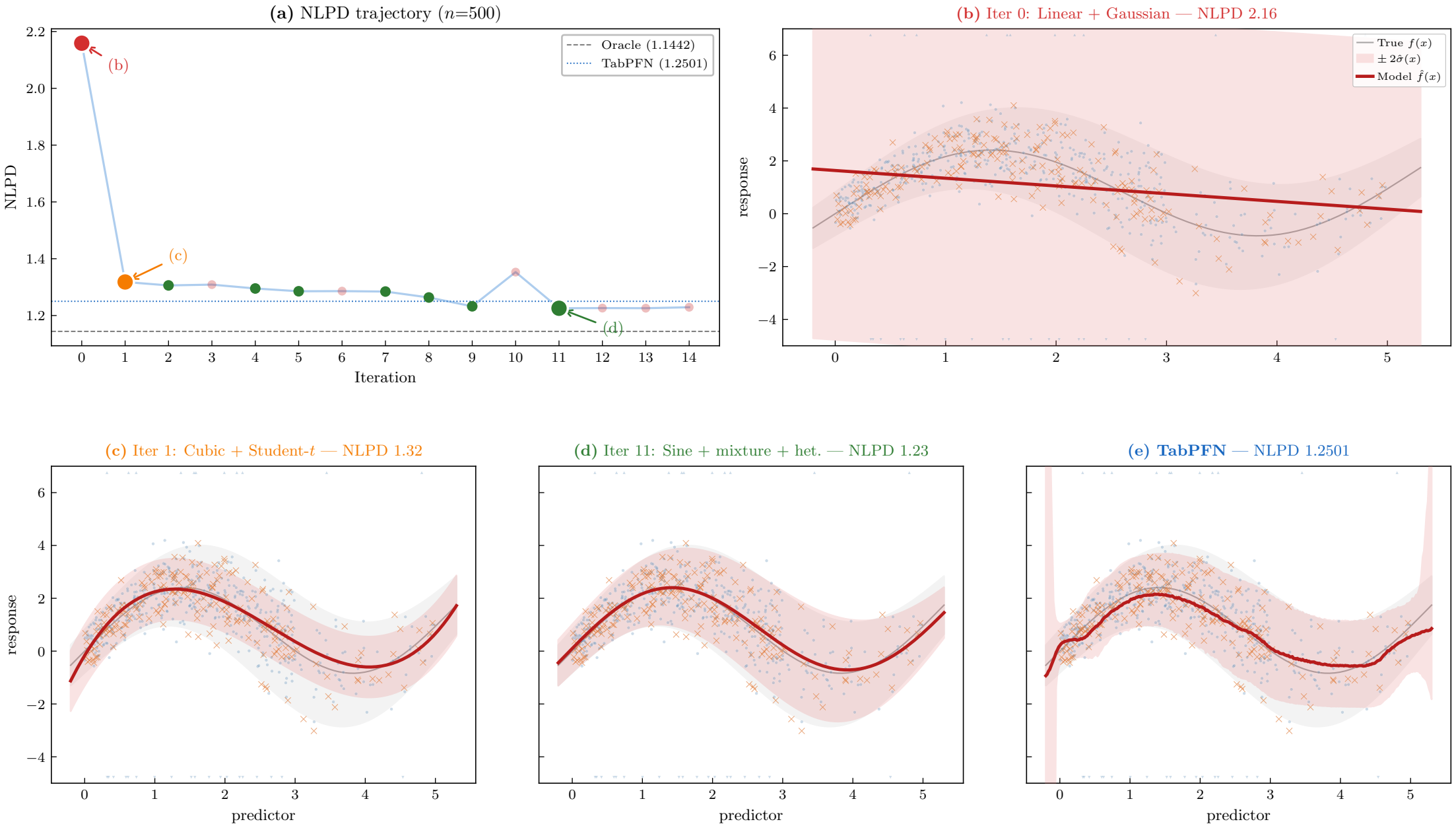
(a) NLPD trajectory (n=500)
Oracle (1.1442)
TabPFN (1.2501)
NLPD
Iteration
(b)
(c)
(d)
(b) Iter 0: Linear + Gaussian — NLPD 2.16
True $f(x)$
$\pm 2\hat{\sigma}(x)$
Model $\hat{f}(x)$
response
(c) Iter 1: Cubic + Student-t — NLPD 1.32
(d) Iter 11: Sine + mixture + het. — NLPD 1.23
(e) TabPFN — NLPD 1.2501
predictor