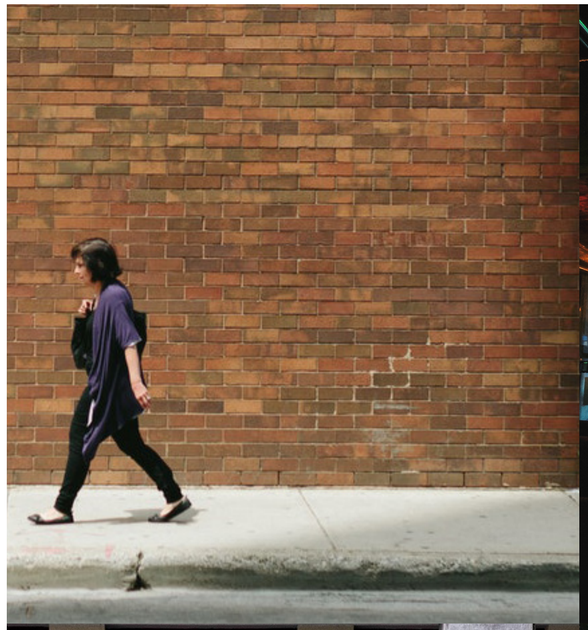

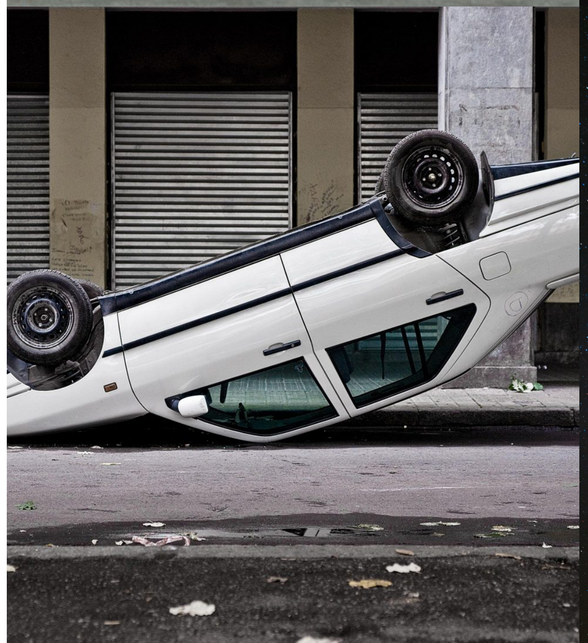

ALONG WITH THE GRID LAYOUT, THERE SHOULD BE A RESPONSIVE ASPECT TO IT LIKE A BLUR IMAGE WHEN HOVER AND EACH ONE CLICKS INTO THE PROCESS OF THAT FINAL DELIVERABLE.