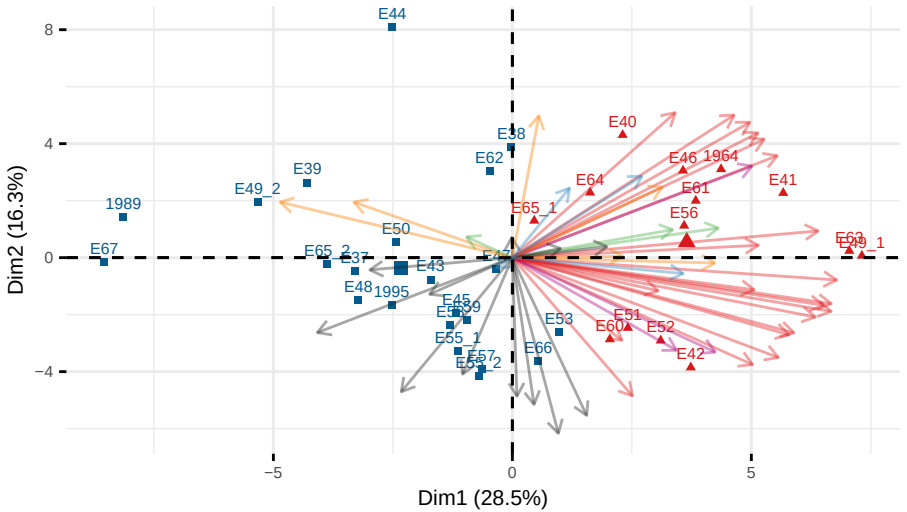

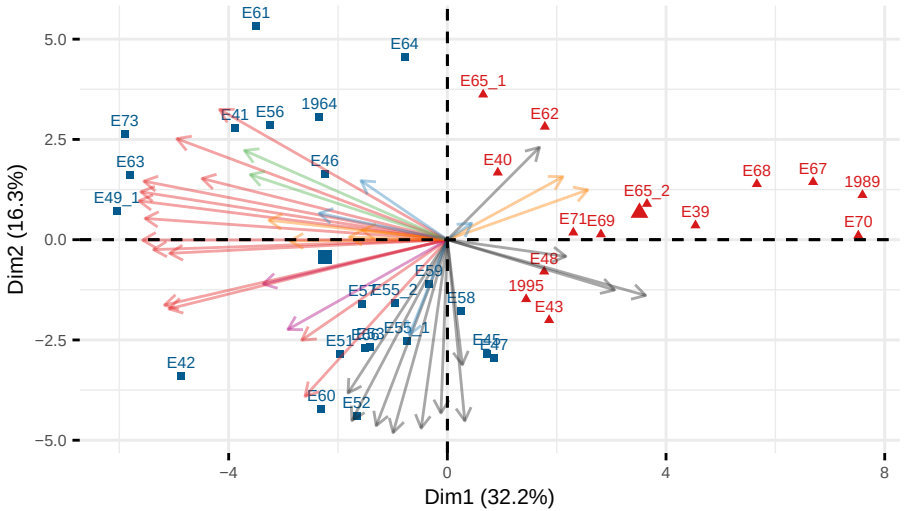

Events

- 1
- 2

Variable Classes

- 1
- 2
- Grainsize Variables
- Mag. Susc. Variables
- RBD80 Variables
- Spatial Variables
- Spectral Variables
- Thickness Variables