PredictiveBooks Database Schema

Account Subschema

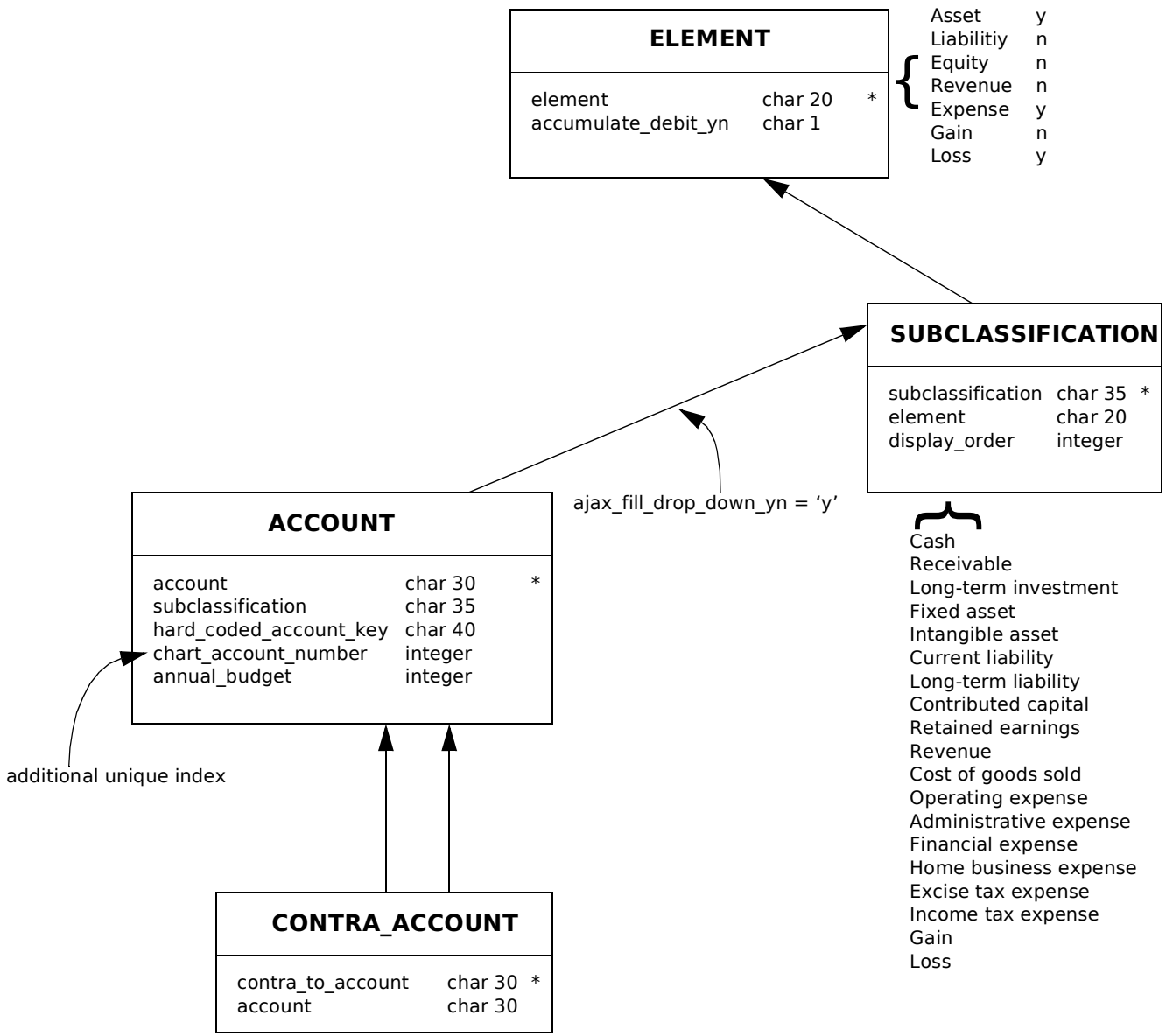

Tim Riley © 2012-2022

PredictiveBooks Database Schema

Tax Subschema

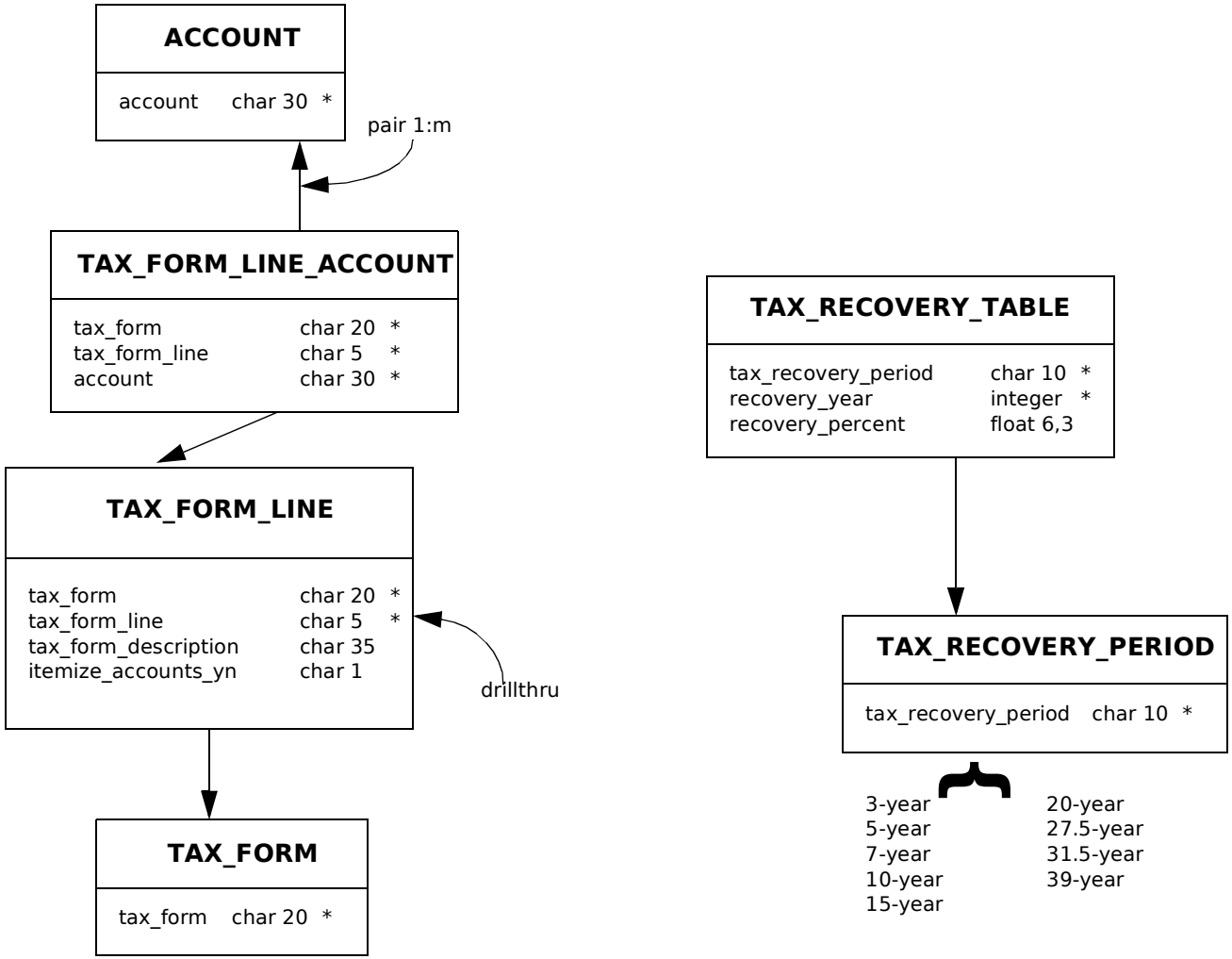

PredictiveBooks Database Schema

Entity Subschema (1)

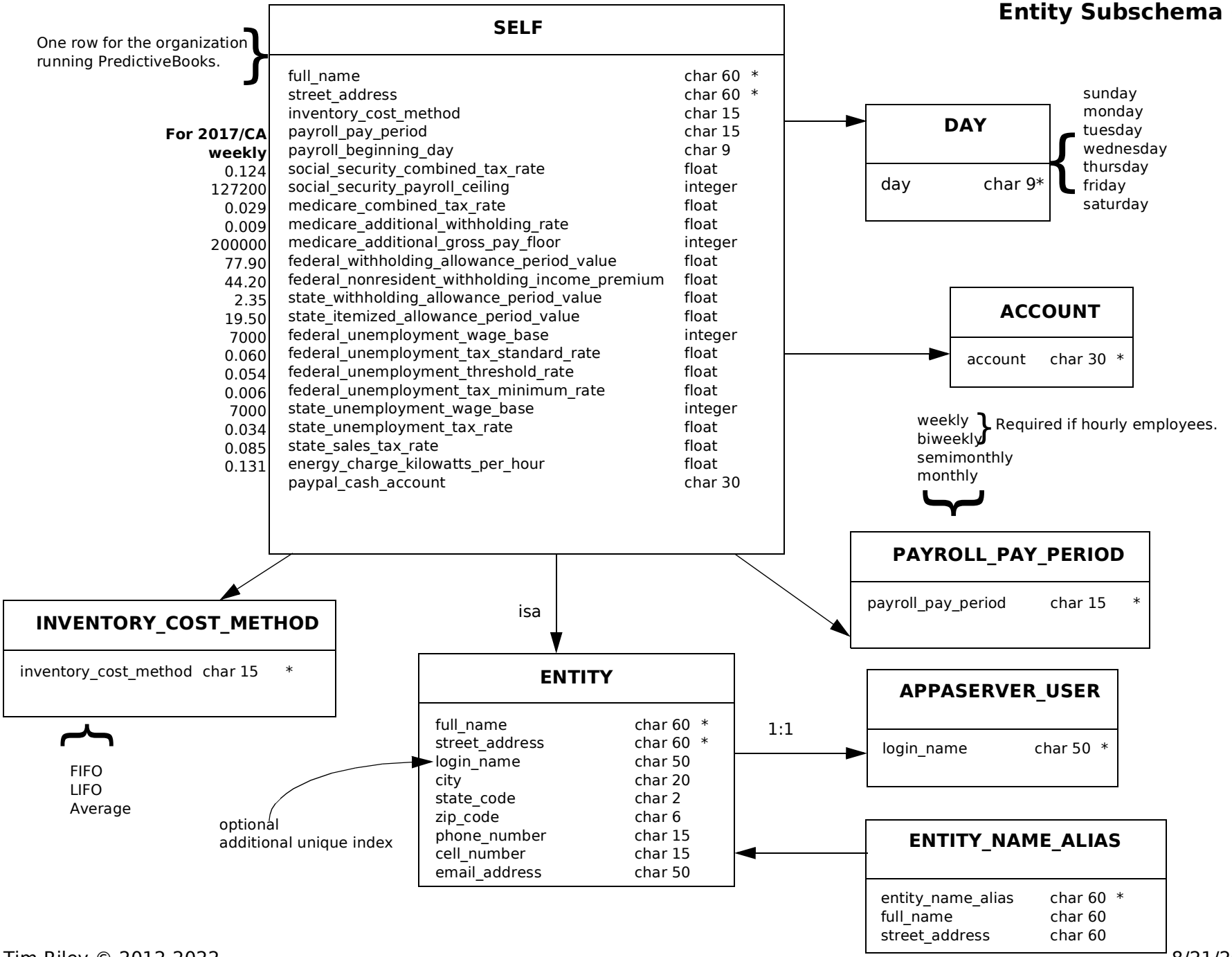

PredictiveBooks Database Schema

Entity Subschema (2)

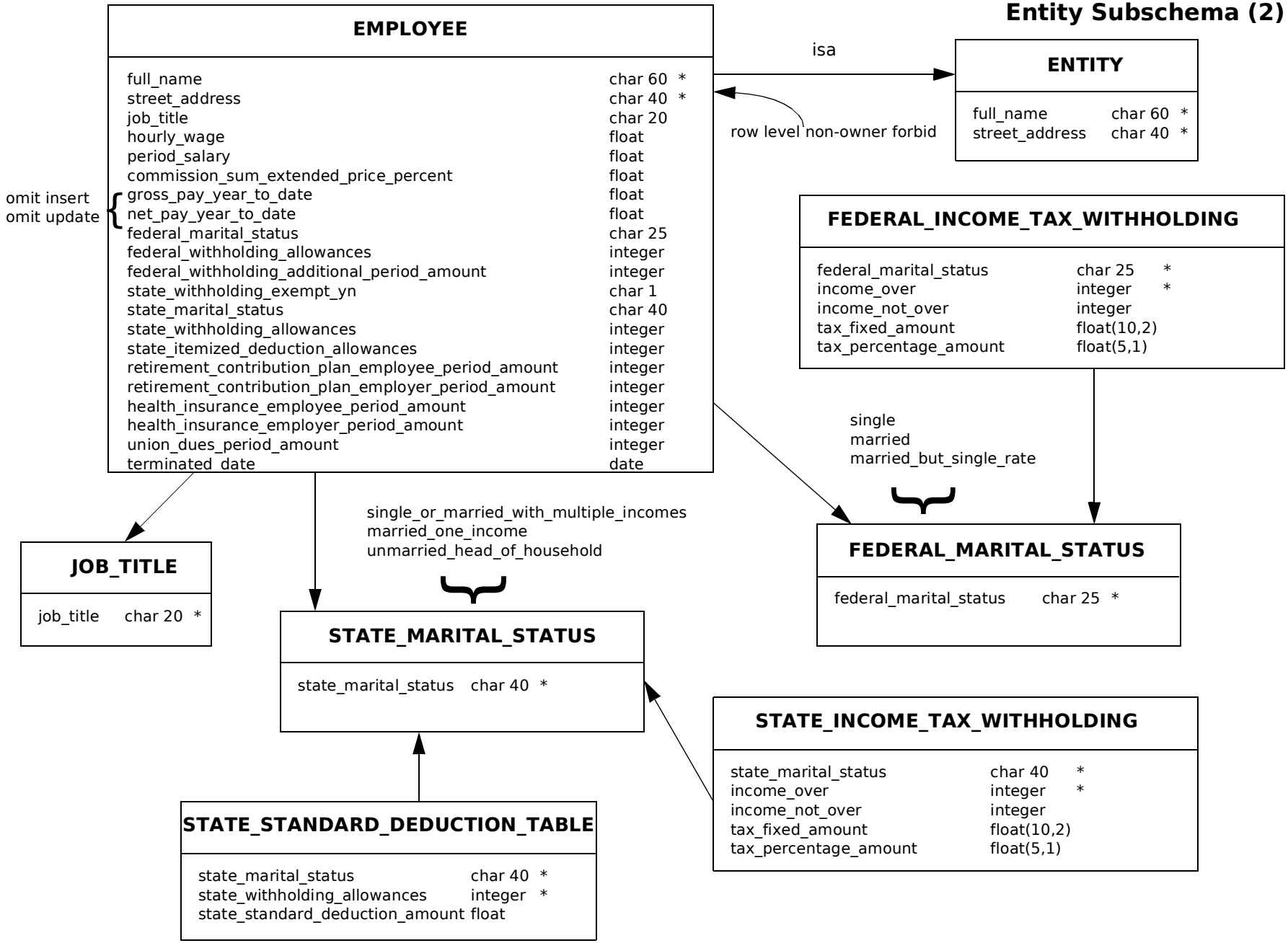

Entity Subschema (3)

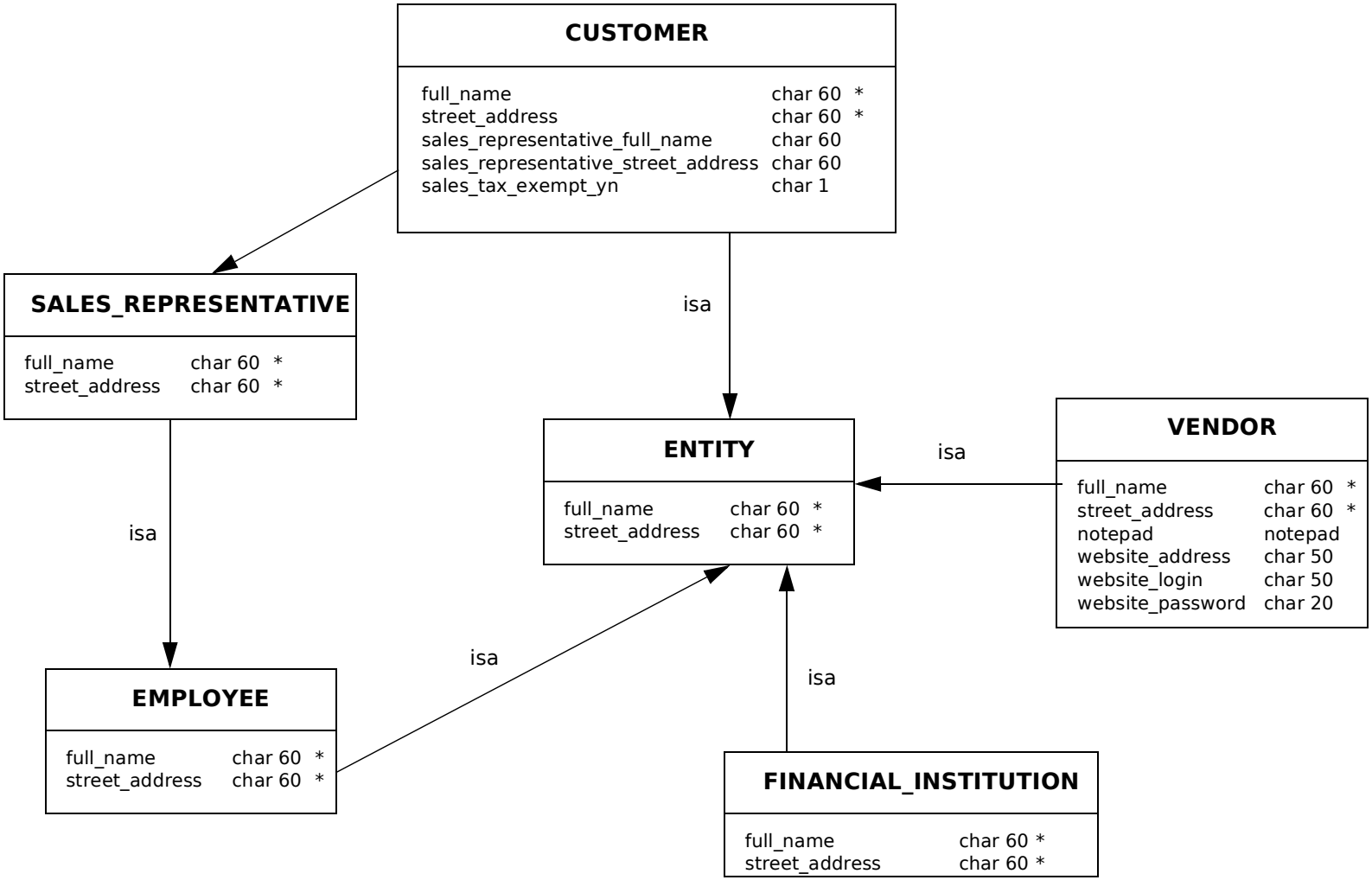

Transaction Subschema (1)

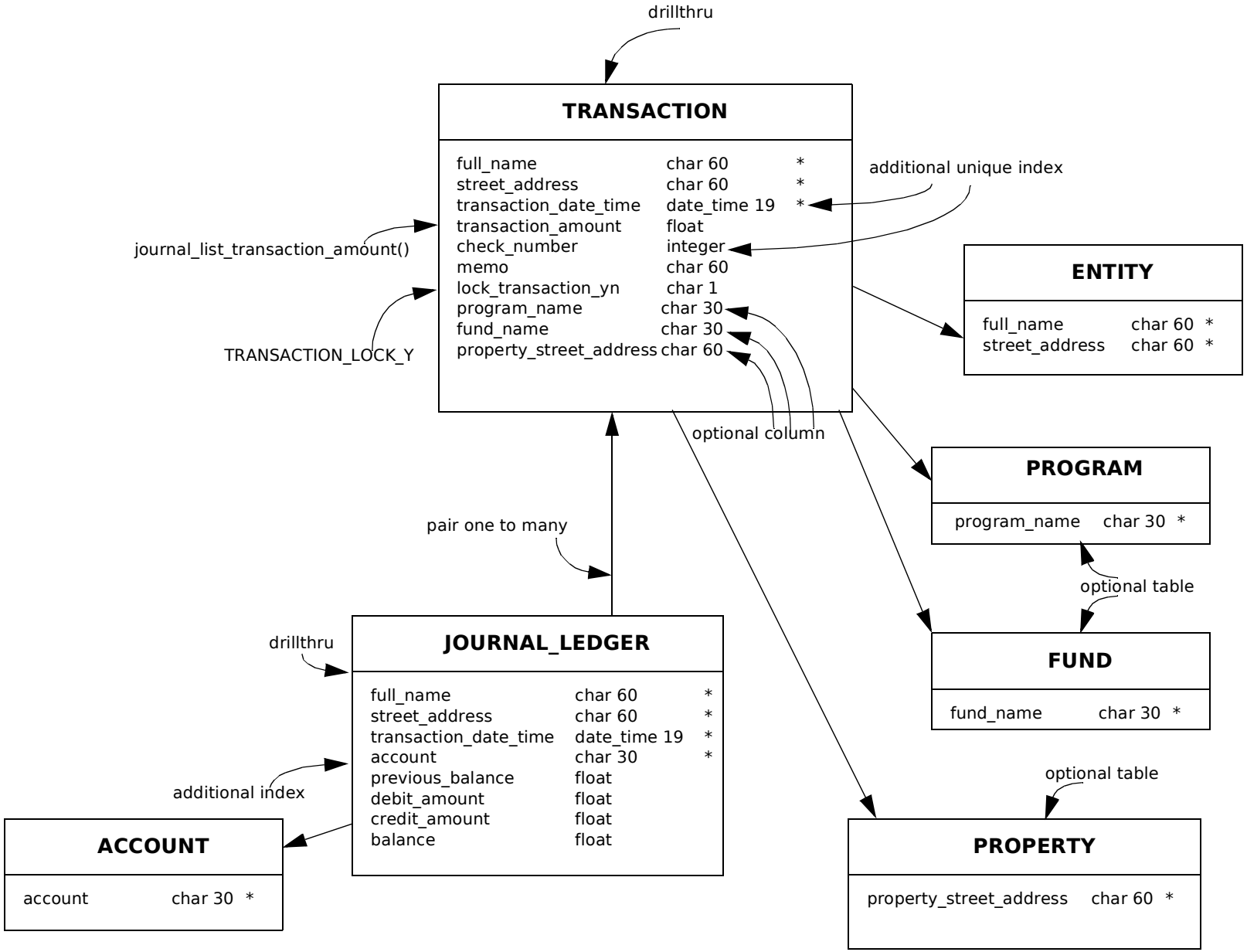

Reoccurring Transaction Subschema

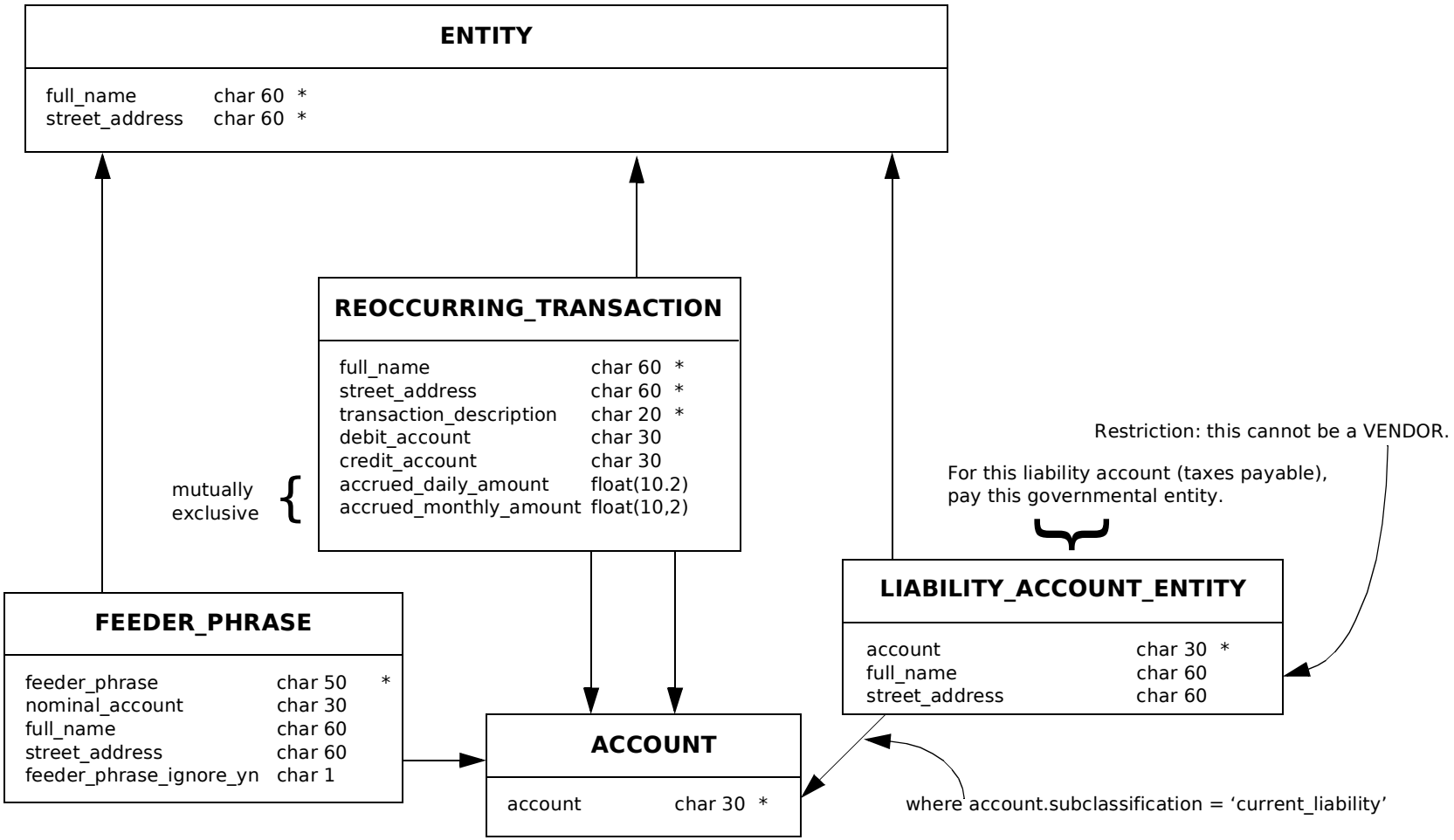

Feeder Load Subschema (1)

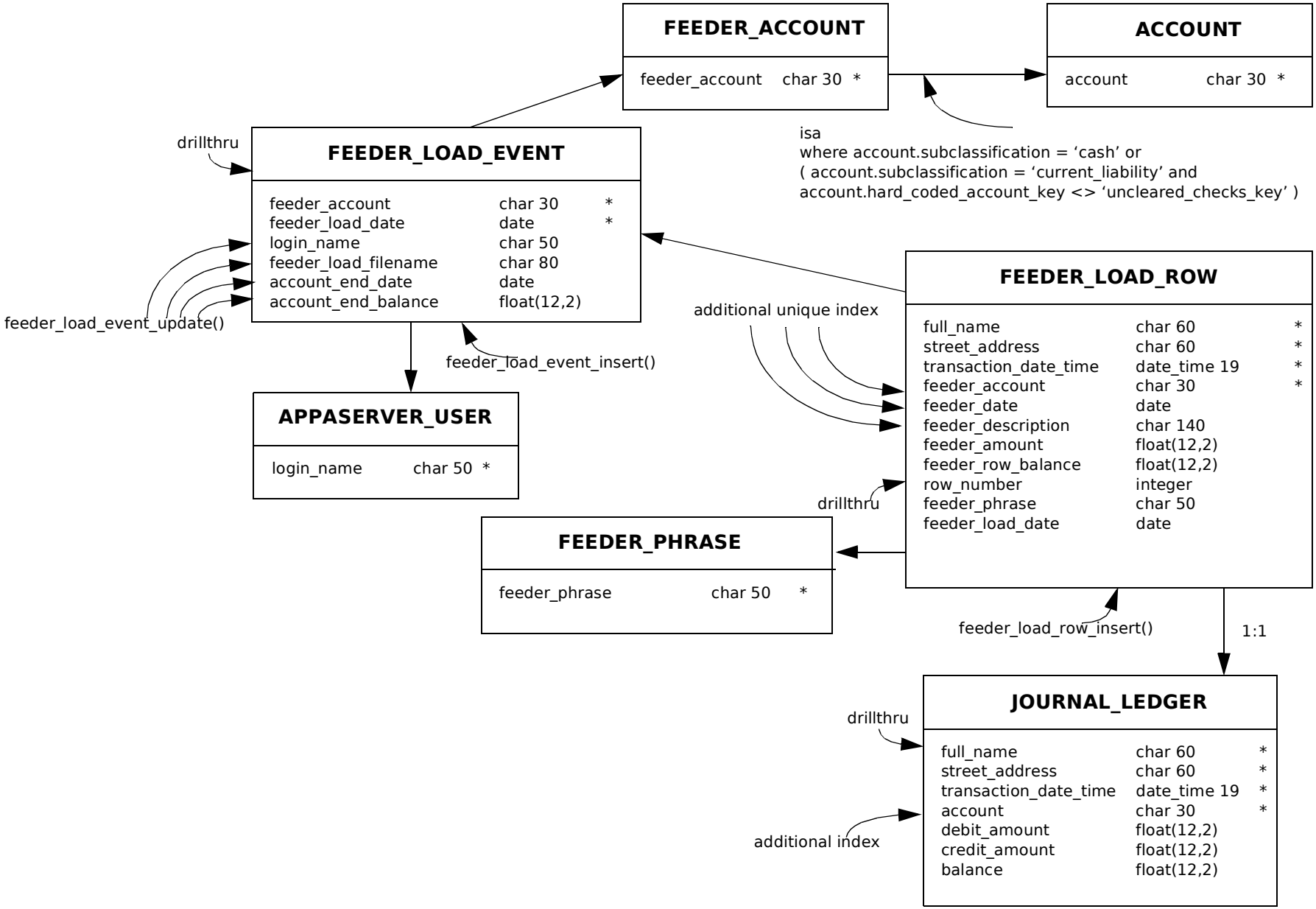

Feeder Load Subschema (3)

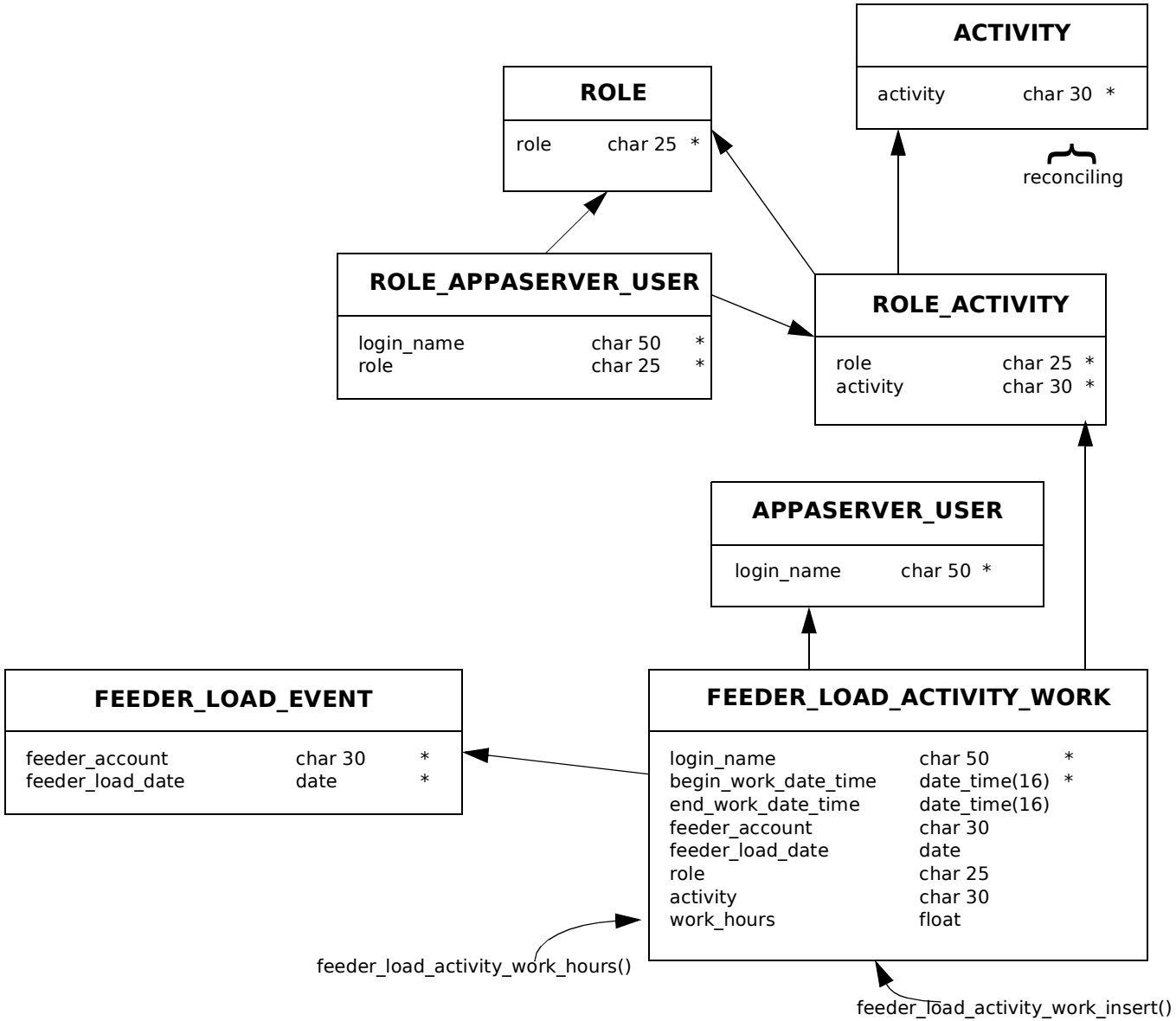

Receipt Upload Subschema

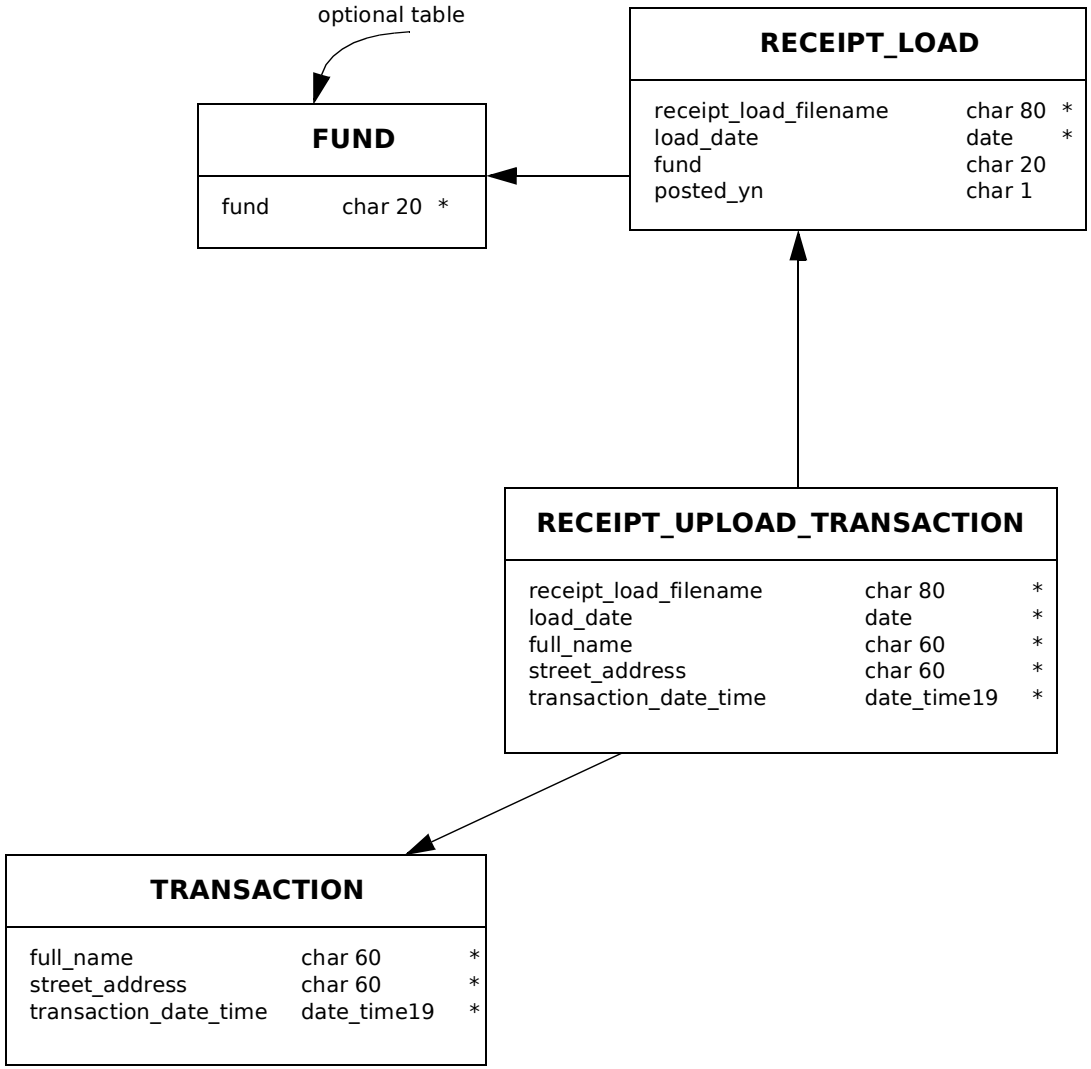

PredictiveBooks Database Schema

Purchase Subschema

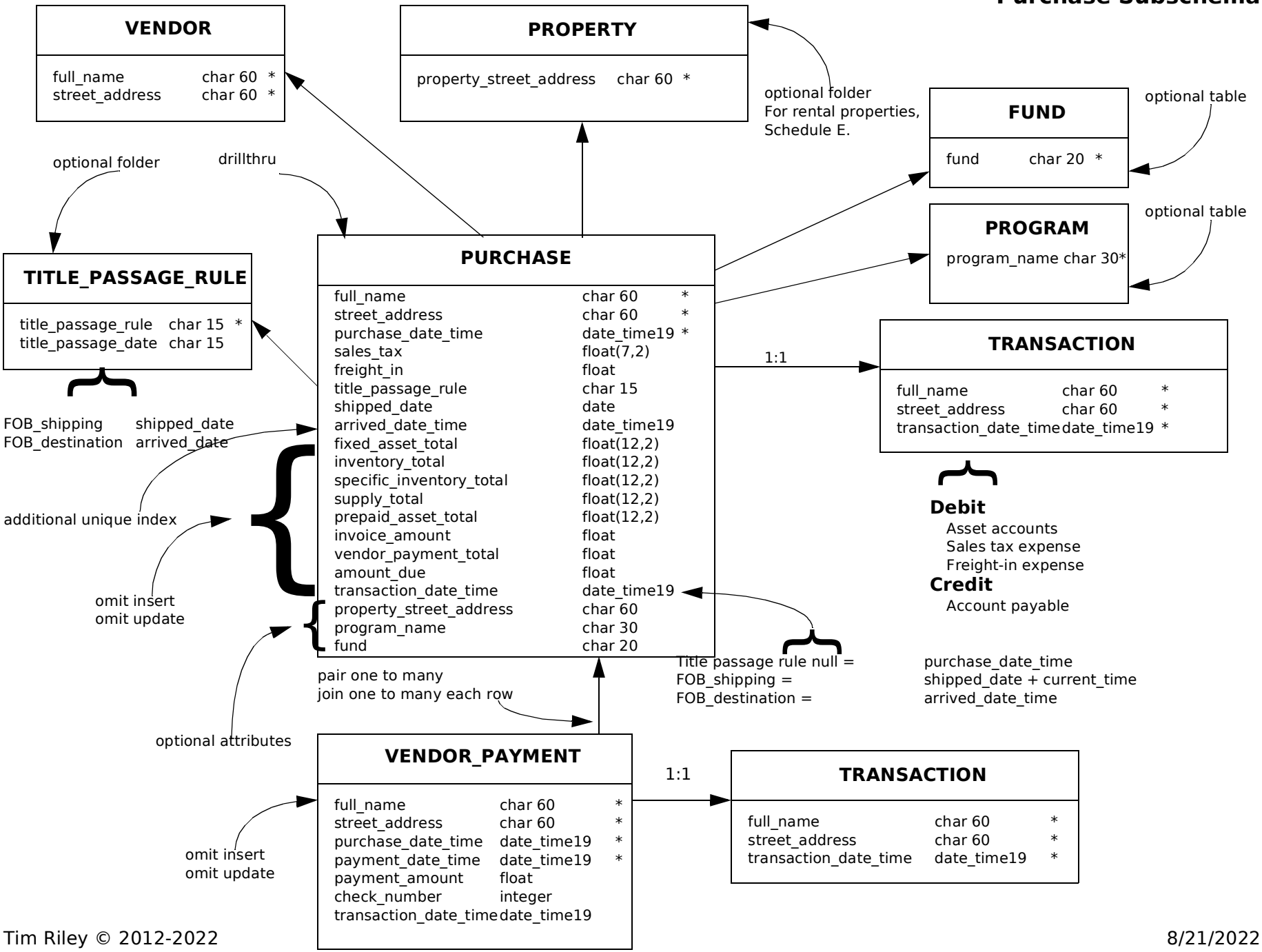

Tim Riley © 2012-2022

PredictiveBooks Database Schema

Fixed Asset Subschema (1)

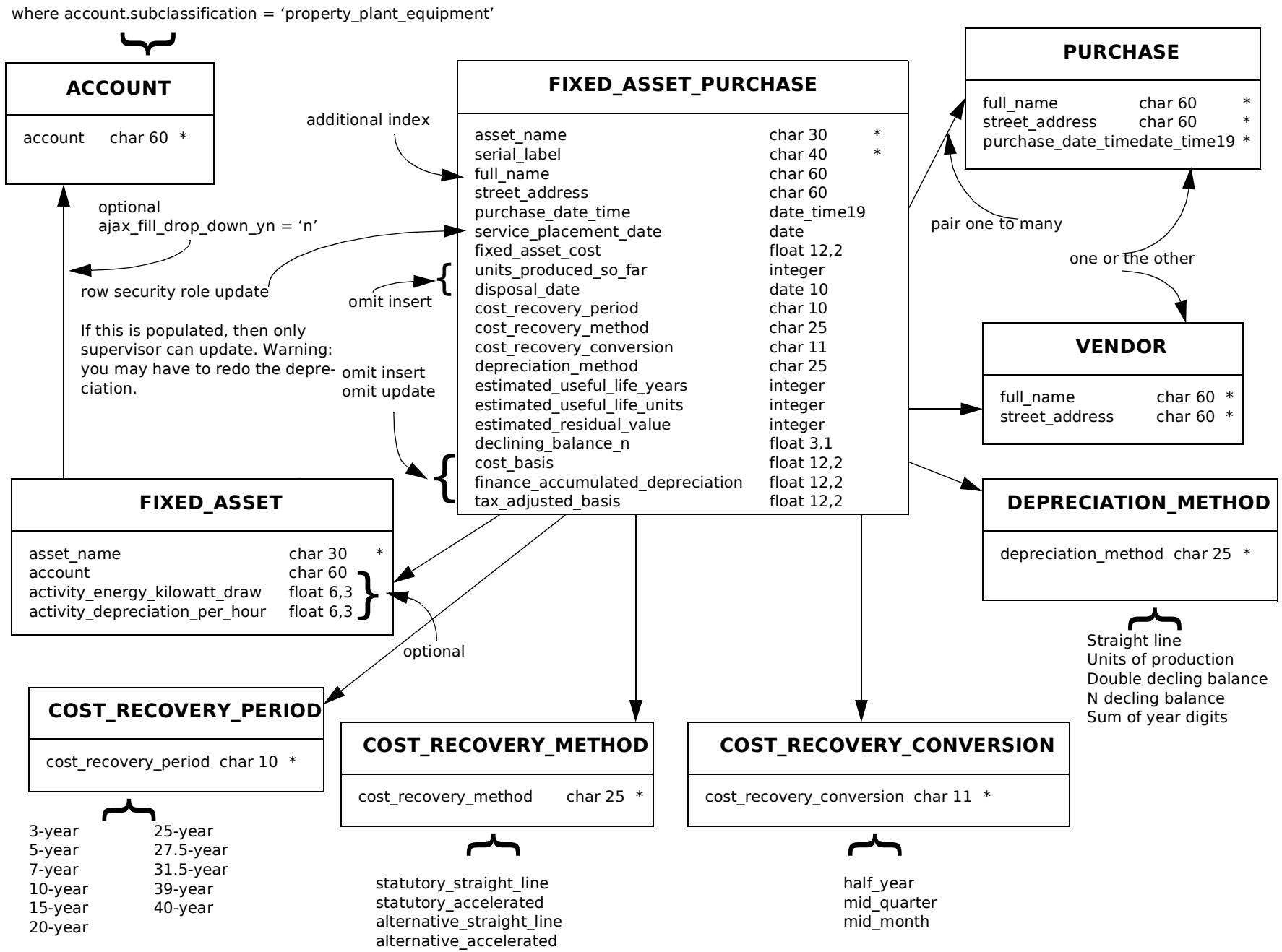

Fixed Asset Subschema (2)

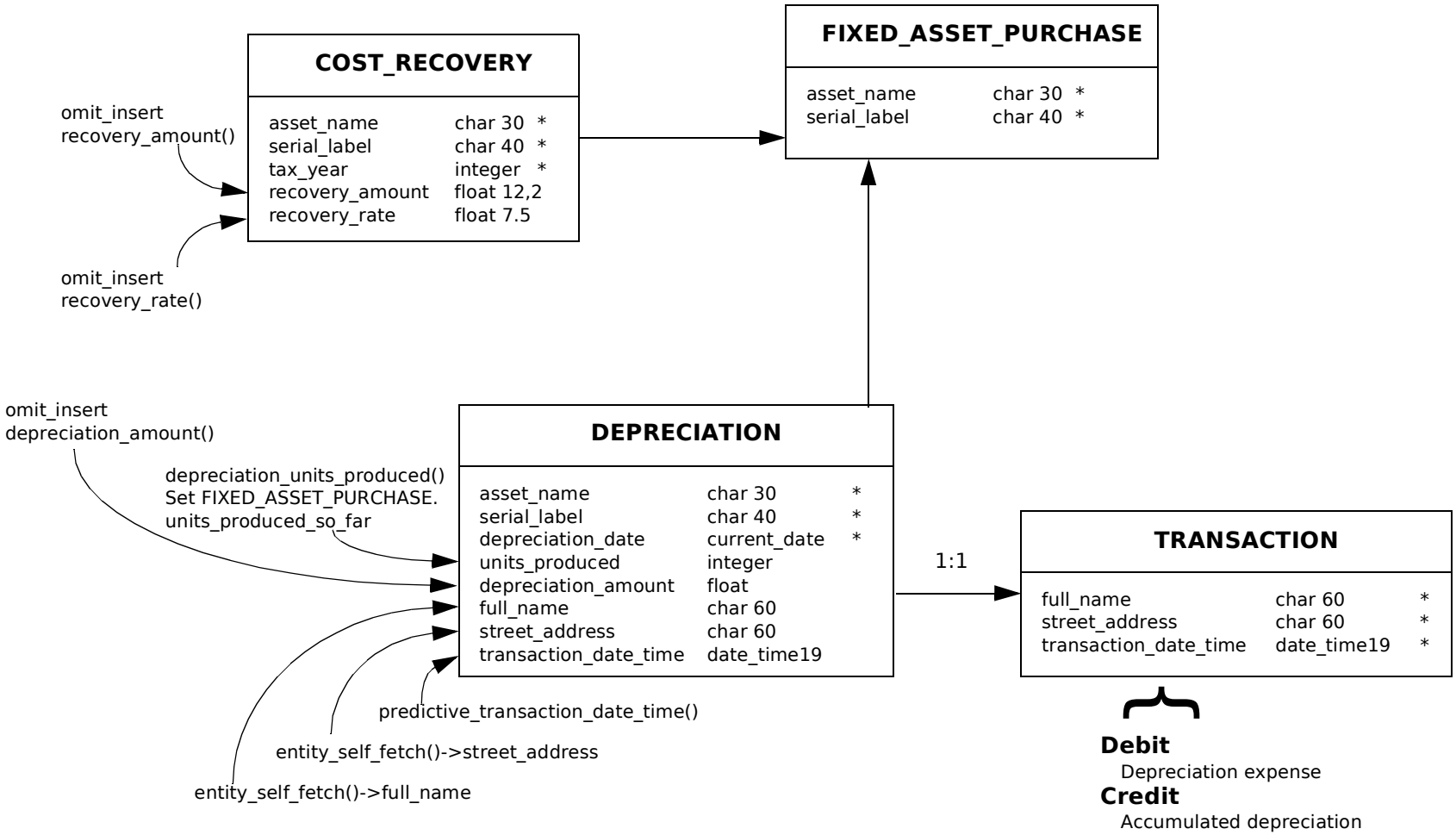

PredictiveBooks Database Schema

Inventory Purchase Subschema (1)

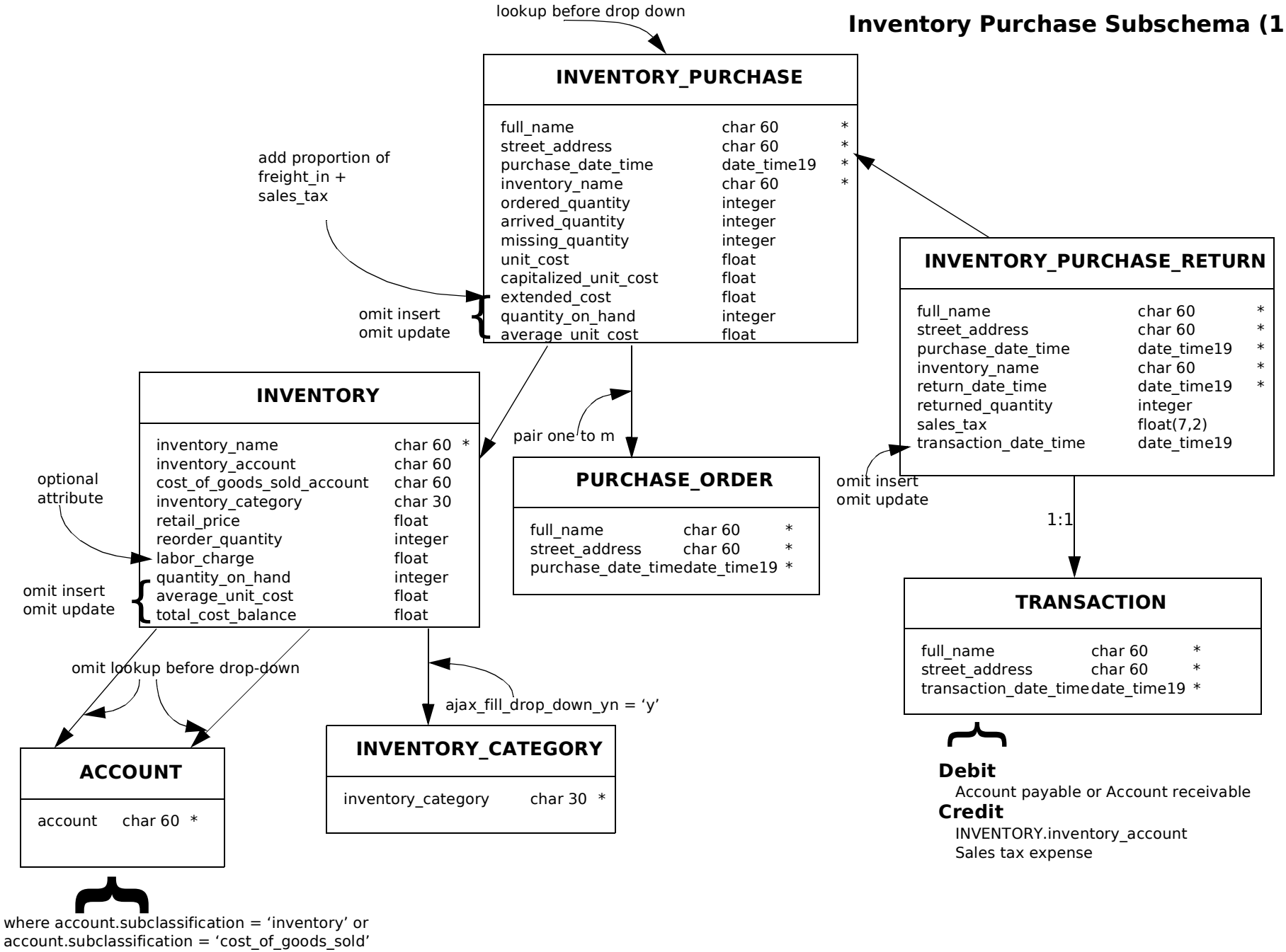

Inventory Purchase Subschema (2)

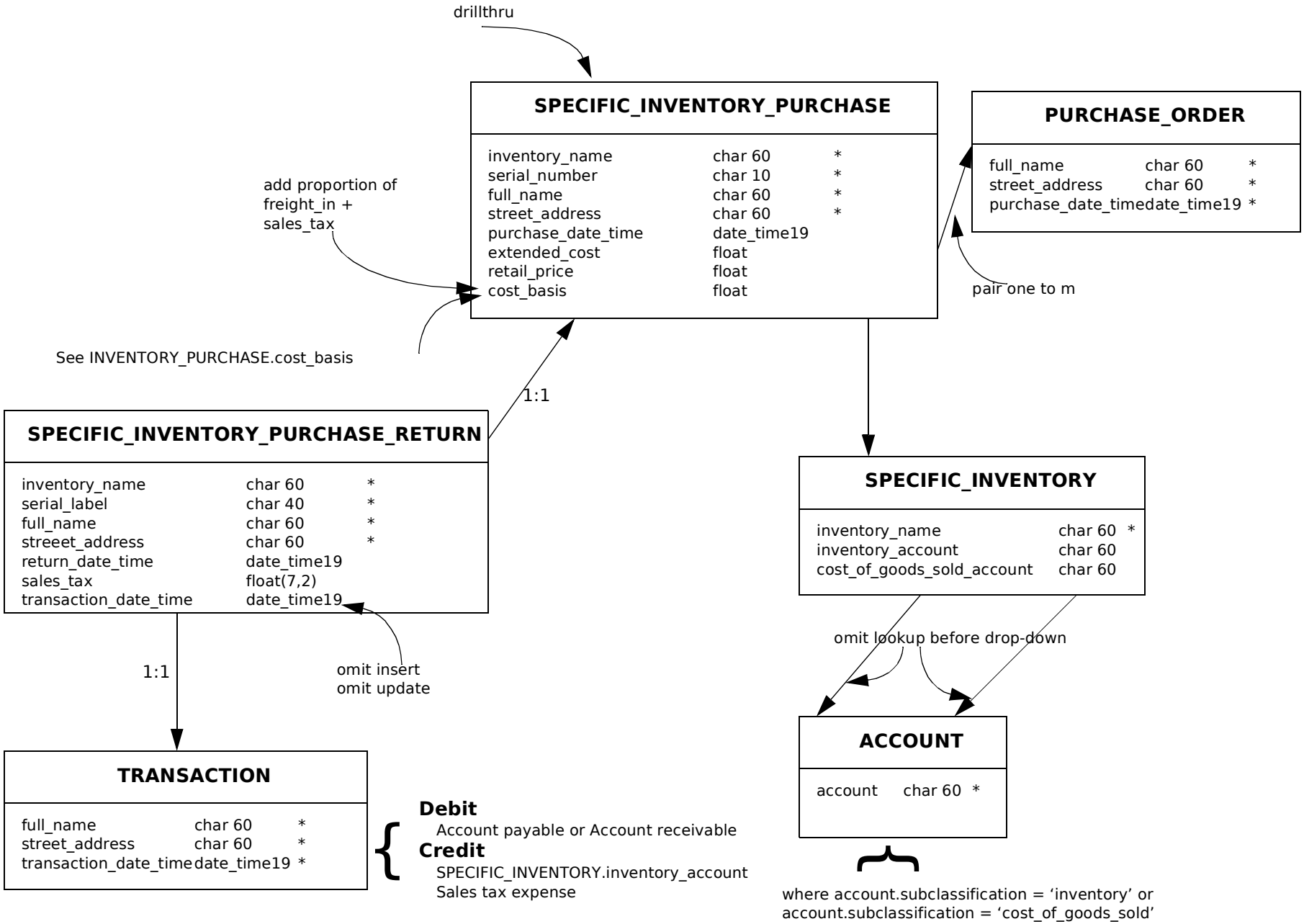

Inventory Purchase Subschema (3)

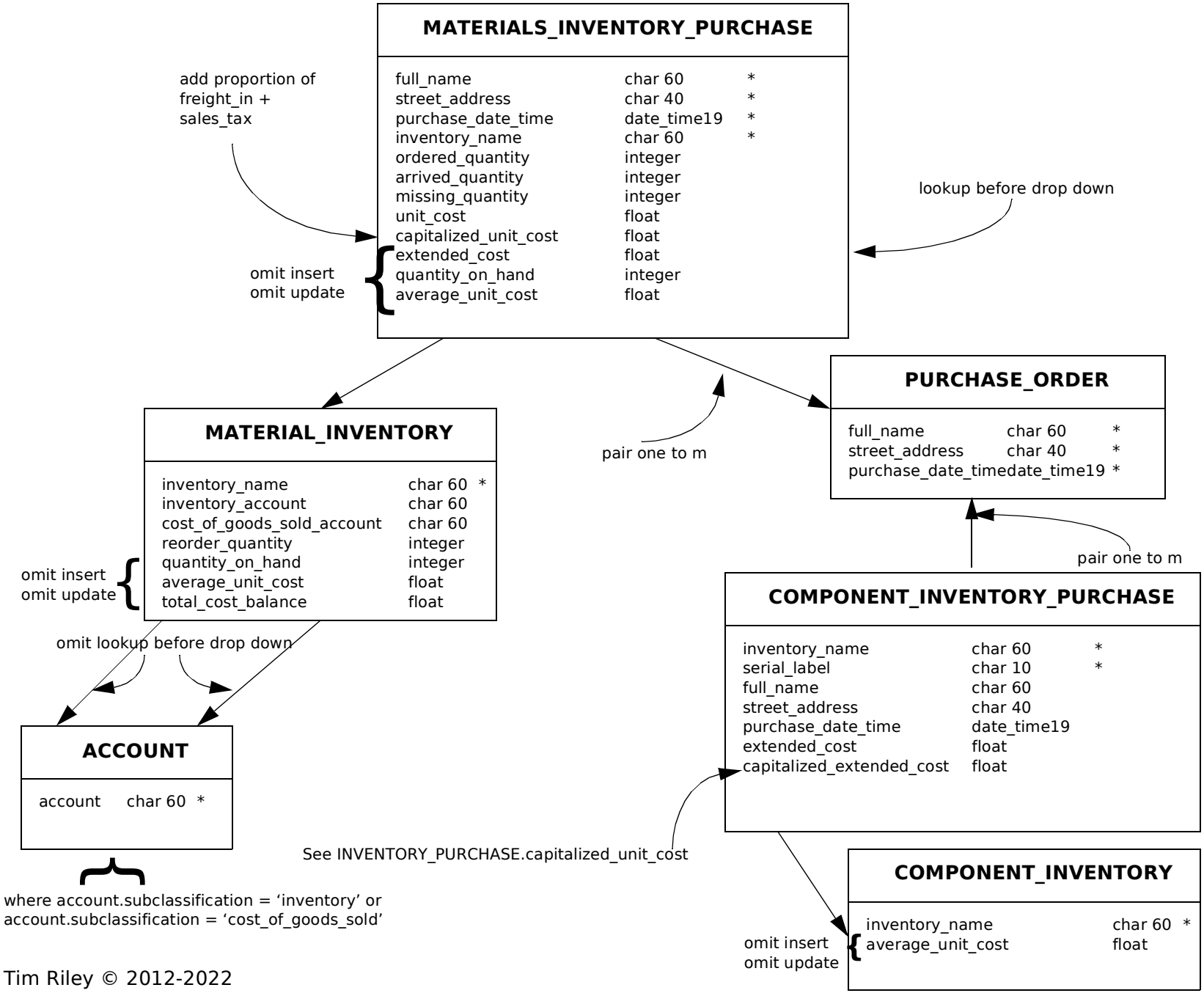

Supply/Service Purchase Subschema

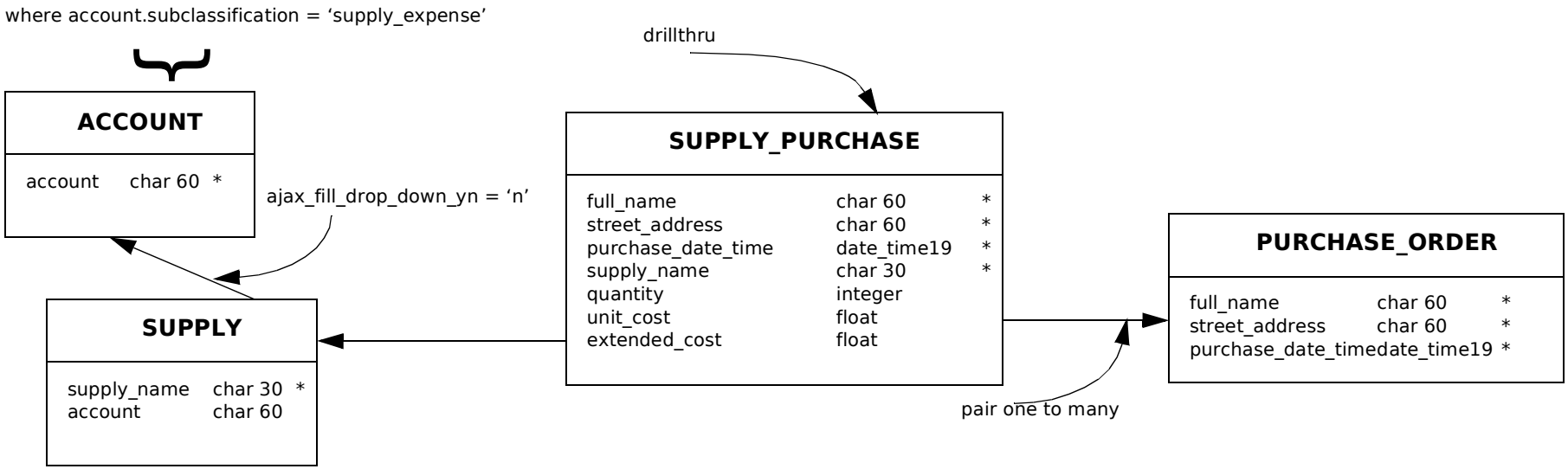

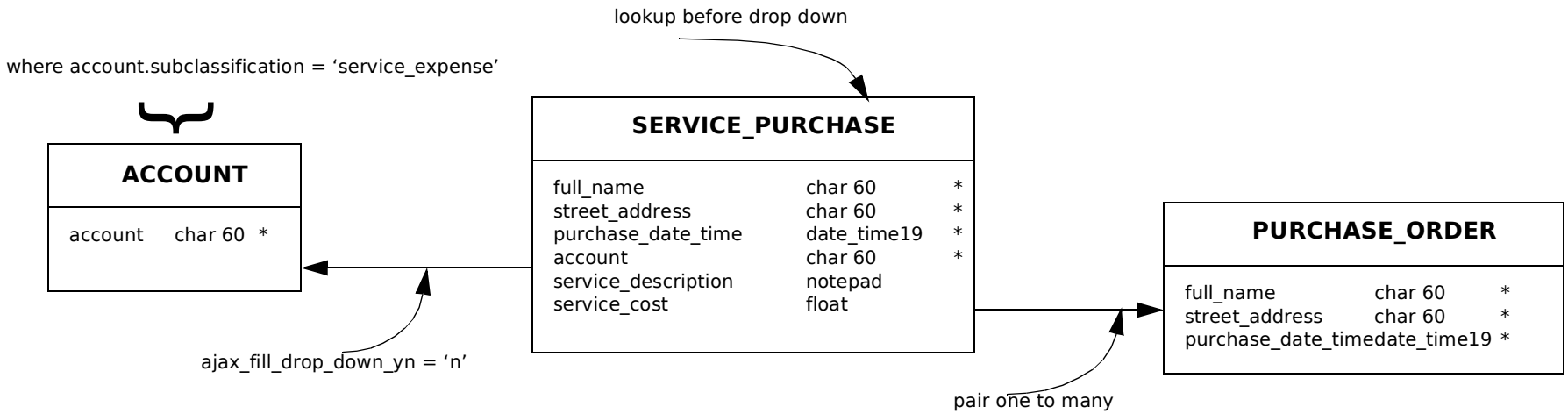

PredictiveBooks Database Schema

Prepaid Asset Subschema

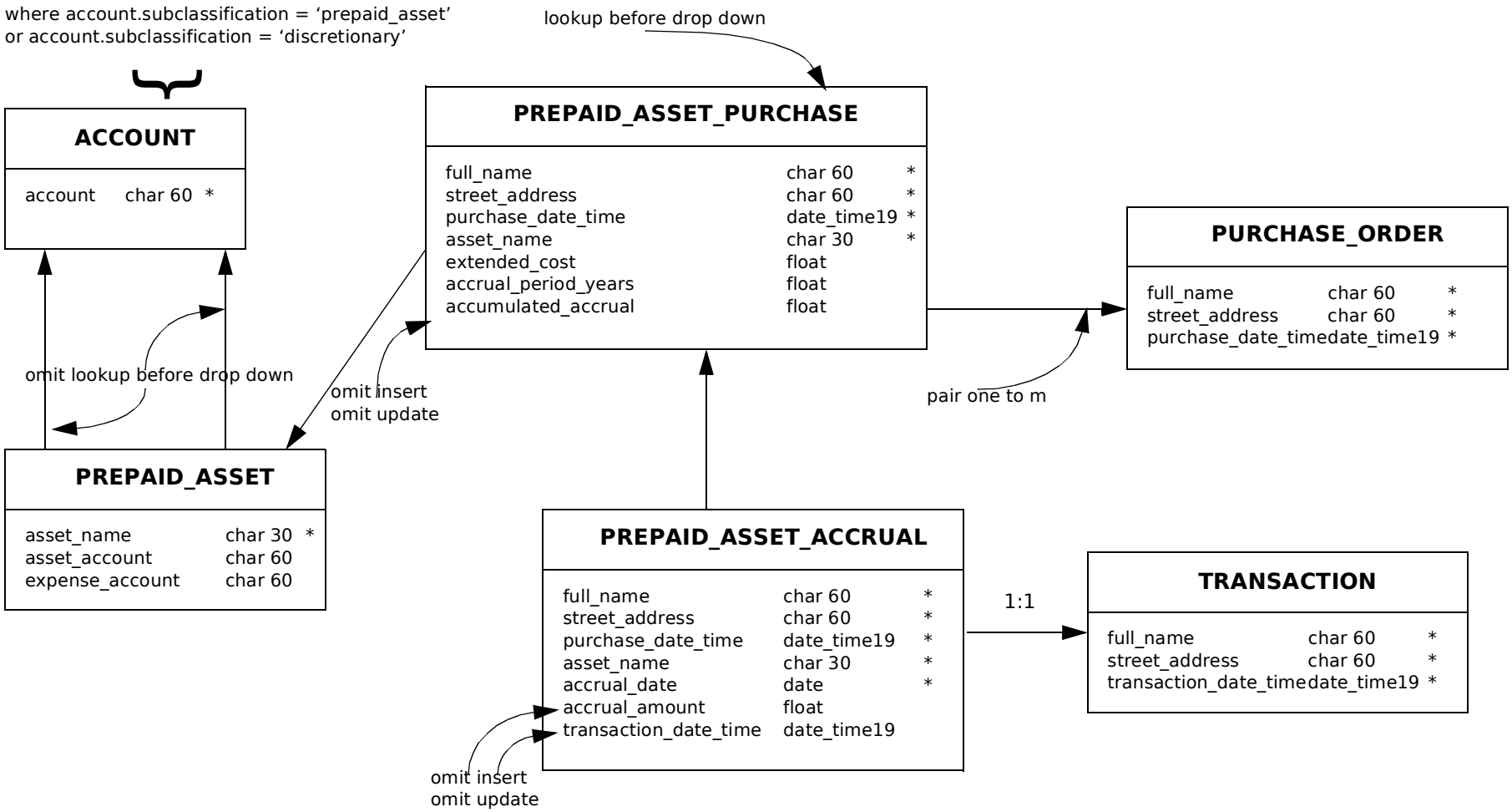

PredictiveBooks Database Schema

Sale Subschema (1)

drillthru

SALE

```
full_name                   char 60        *
street_address              char 40        *
sale_date_time              date_time19    *
shipping_charge             float

inventory_sale_total        float =
inventory_sale_total(
        inventory_sale_list() );

fixed_service_sale_total    float =
fixed_service_sale_total(
        fixed_service_sale_list() );

hourly_service_sale_total   float =
hourly_service_sale_total(
        hourly_service_sale_list() );

gross_revenue               float =
sale_gross_revenue(
        inventory_sale_total(),
        fixed_service_sale_total(),
        hourly_service_sale_total() );

sales_tax                   float =
sales_tax(
        inventory_sale_total(),
        entity_self_sales_tax_rate() );

shipping_charge             float

invoice_amount              float =
sale_invoice_amount(
        sale_gross_revenue(),
        sales_tax(),
        shipping_charge );

ttile_passage_rule          char 15

payment_total               float =
customer_payment_total(
        customer_payment_list() );

amount_due                  float =
Sale_amount_due(
        sale_invoice_amount(),
        customer_payment_total() );

completed_date_time         date_time19
shipped_date_time           date_time19
arrived_date                date_time19
uncollectible_writeoff_date date
transaction_date_time       date_time19
```

additional unique index

```
Title passage rule null =  completed_date_time
            FOB_shipping =  shipped_date_time
       FOB_destination =  arrived_date + current_time
```

TITLE_PASSAGE_RULE

```
title_passage_rule   char 15  *
title_passage_date   char 15
```

TRANSACTION

```
full_name                char 60        *
street_address           char 60        *
transaction_date_time    date_time19    *
```

Debit

- Accounts receivable
- INVENTORY.cost_of_goods_sold_account

Credit

- Sales revenue
- Shipping revenue
- INVENTORY.inventory_account
- Sales tax payable

CUSTOMER

```
full_name        char 60  *
street_address   char 40  *
```

optional table

FUND

```
fund    char 20  *
```

PROGRAM

```
program_name char 30*
```

optional table

Sale Subschema (2)

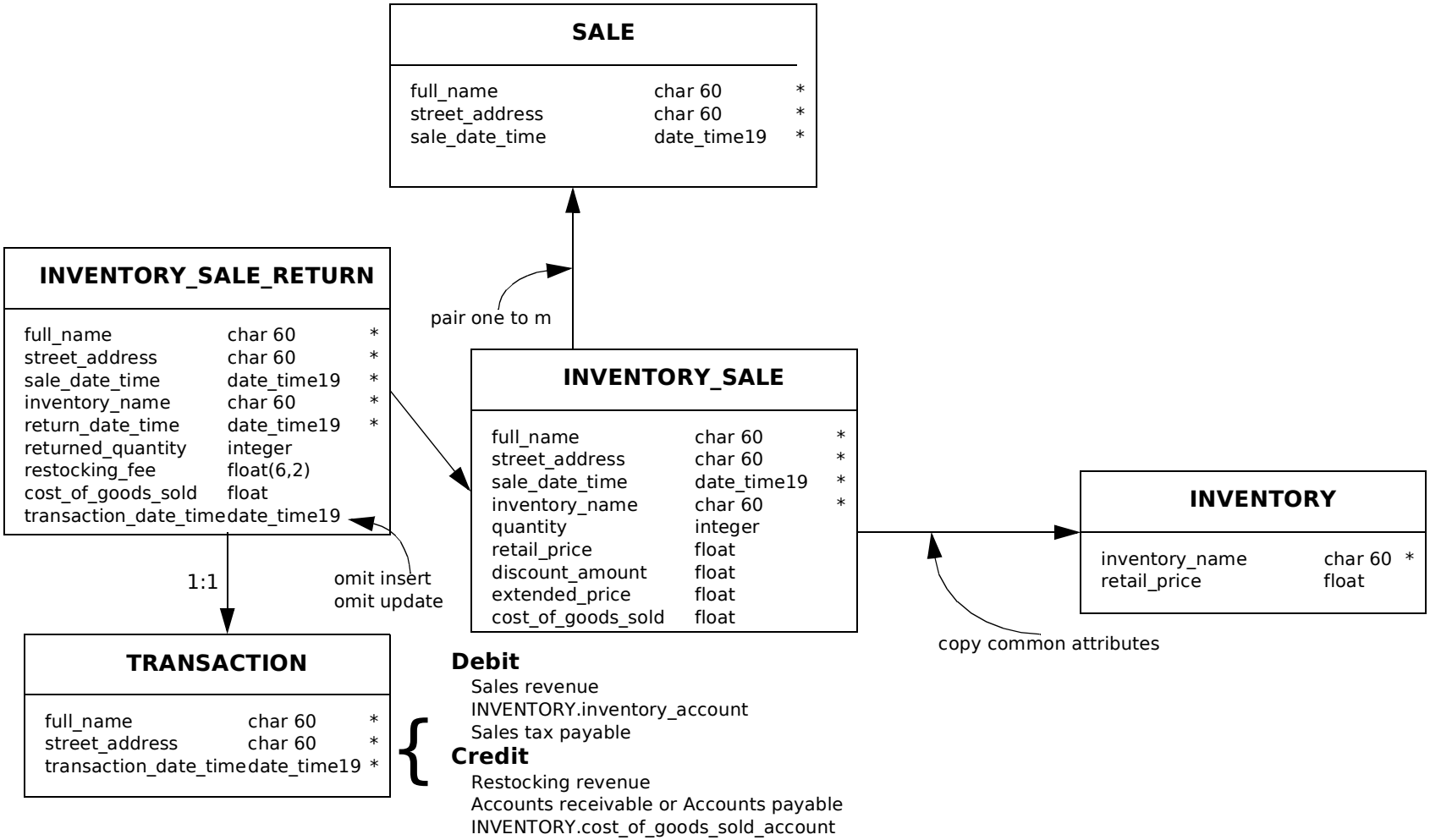

Sale Subschema (3)

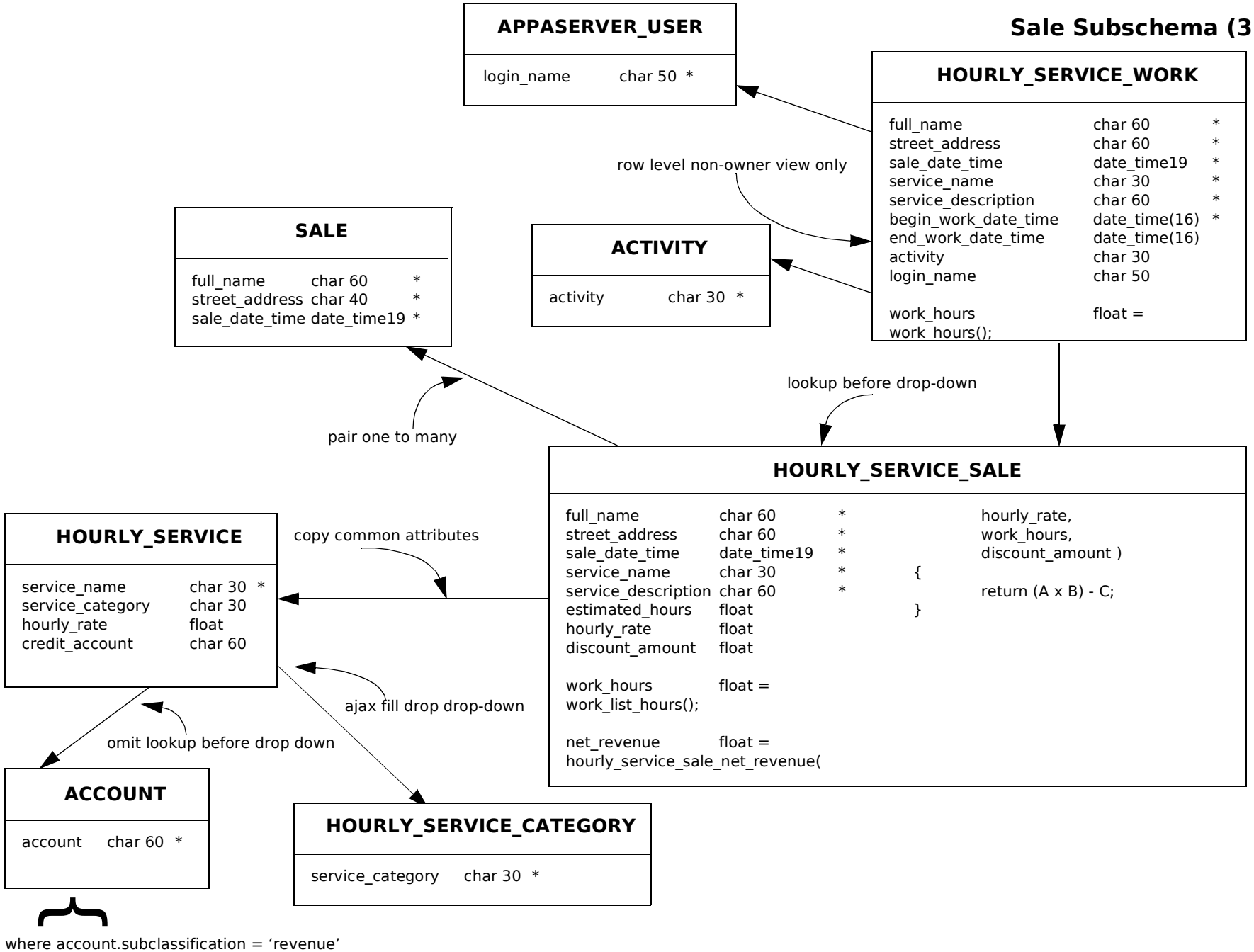

Sale Subschema (4)

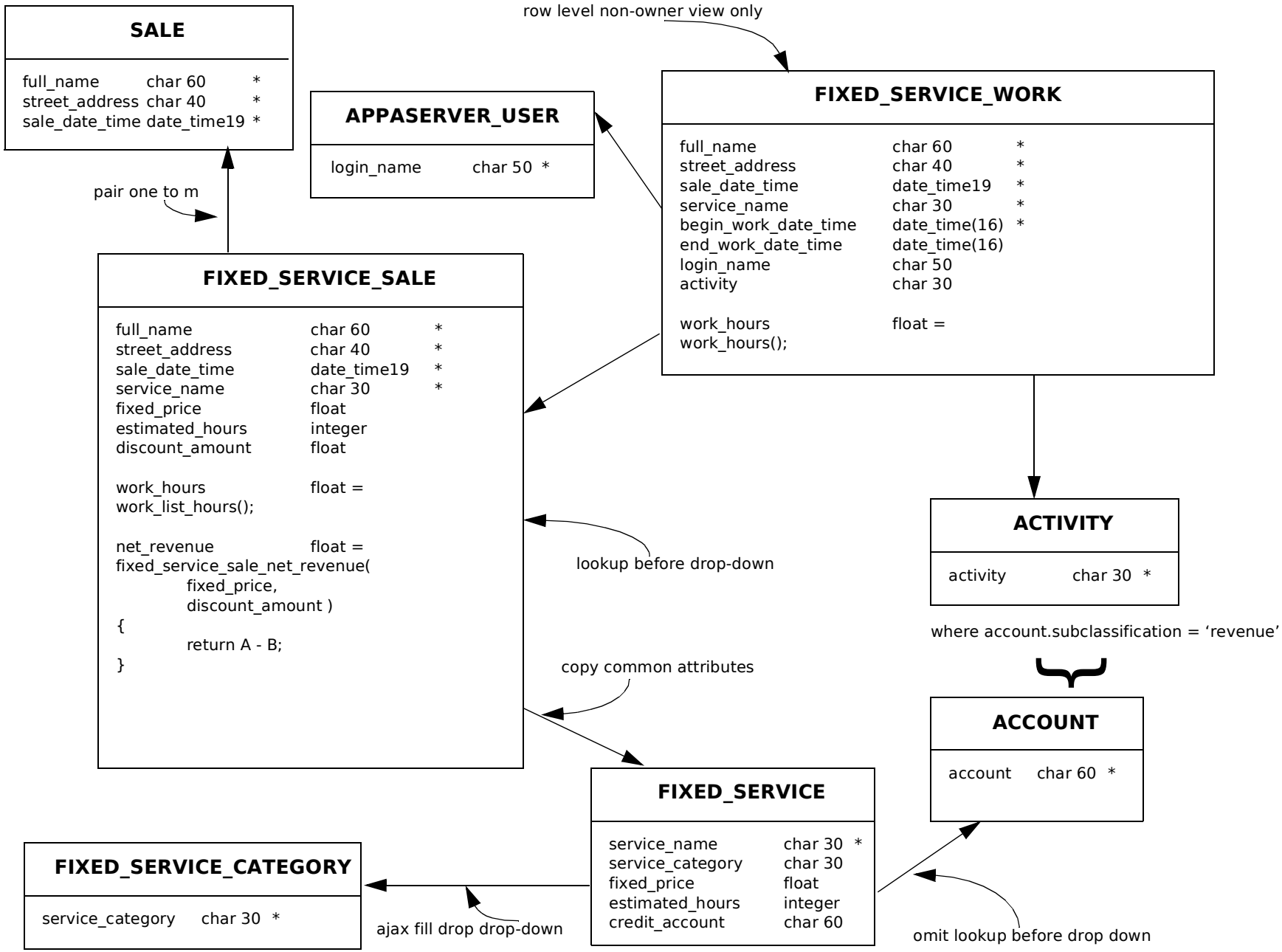

Sale Subschema (5)

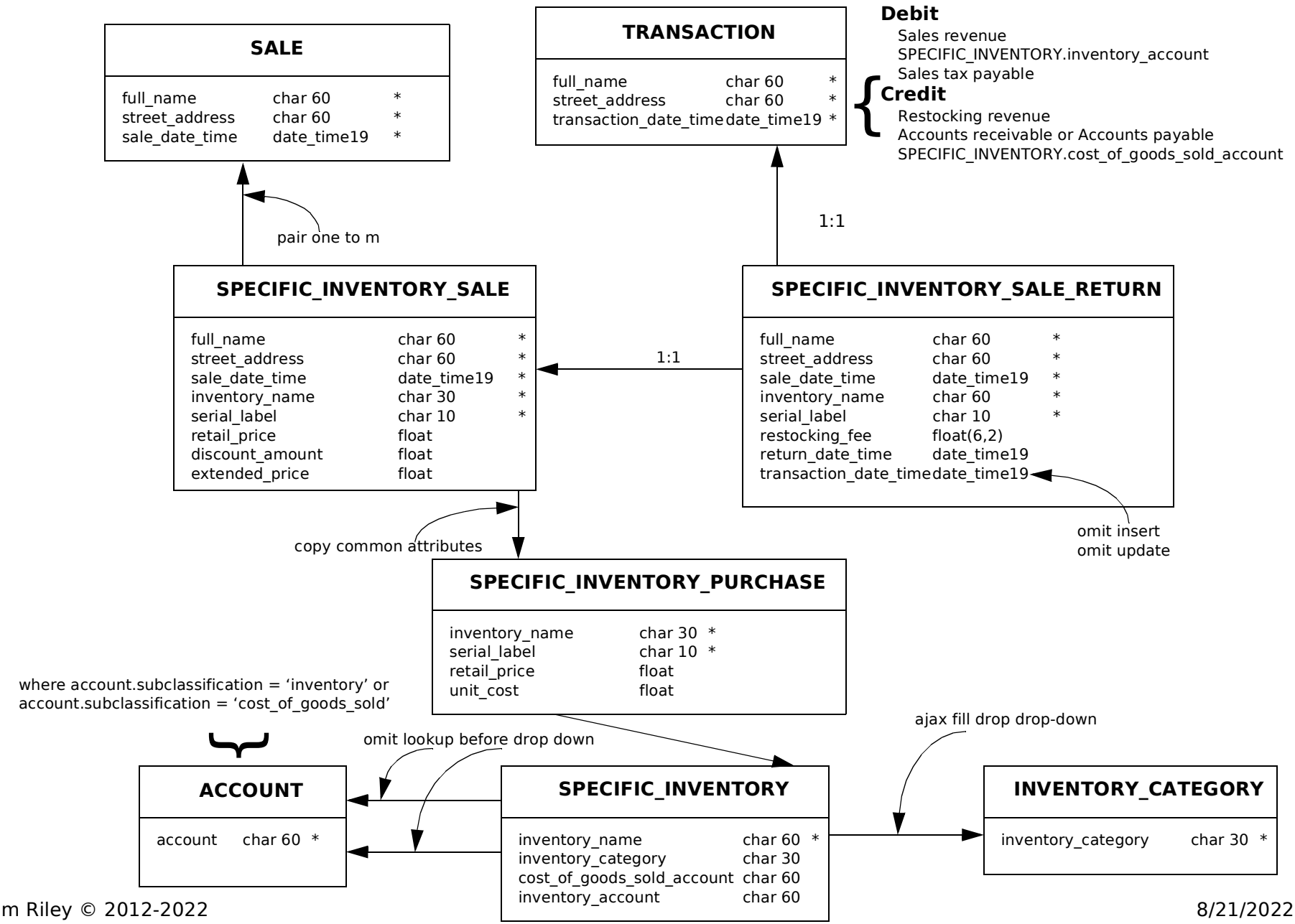

Customer Payment Subschema

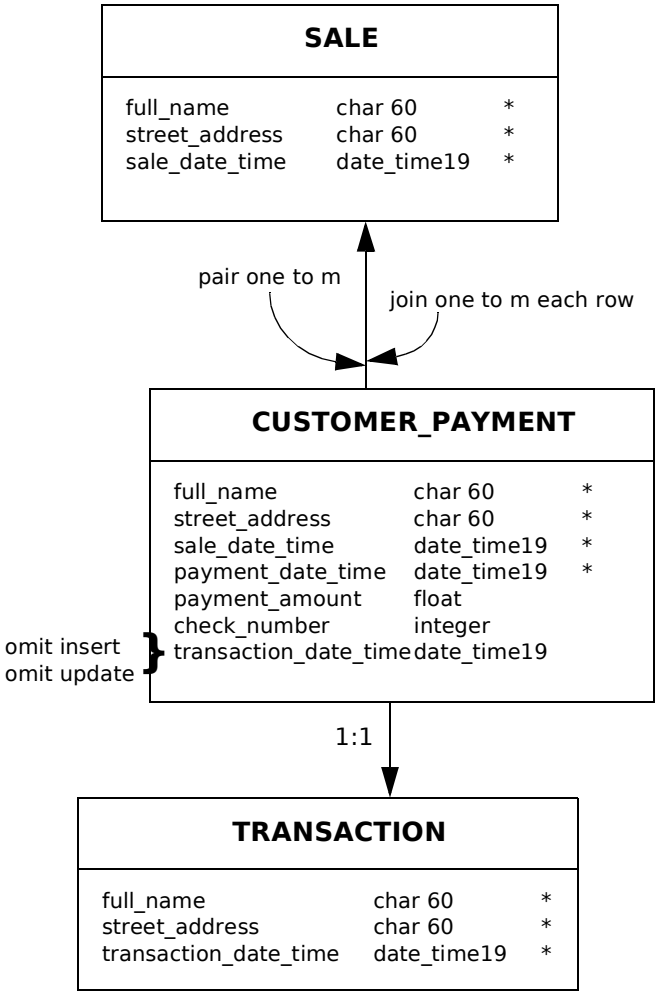

PredictiveBooks Database Schema

Payroll Subschema

omit insert
omit update
omit delete

PAYROLL_POSTING

payroll_year	integer	*
payroll_period_number	integer	*
posting_date_time	date_time19	
begin_work_date	date	
end_work_date	date	
regular_work_hours	float	
overtime_work_hours	float	
commission_sum_extended_price	float	
gross_pay	float	
net_pay	float	
payroll_tax_amount	float	
federal_tax_withholding_amount	float	
state_tax_withholding_amount	float	
social_security_employee_tax_amount	float	
social_security_employer_tax_amount	float	
medicare_employee_tax_amout	float	
medicare_employer_tax_amount	float	
retirement_contribution_plan_employee_amount	integer	
retirement_contribution_plan_employer_amount	integer	
health_insurance_employee_amount	integer	
health_insurance_employer_amount	integer	
federal_unemployment_tax_amount	float	
state_unemployment_tax_amount	float	
union_dues_amount	integer	

EMPLOYEE_WORK_PERIOD

full_name	char 60	*
street_address	char 40	*
payroll_year	integer	*
payroll_period_number	integer	*
begin_work_date	date	
end_work_date	date	
regular_work_hours	float	
overtime_work_hours	float	
commission_sum_extended_price	float	
gross_pay	float	
net_pay	float	
payroll_tax_amount	float	
federal_tax_withholding_amount	float	
state_tax_withholding_amount	float	
social_security_employee_tax_amount	float	
social_security_employer_tax_amount	float	
medicare_employee_tax_amout	float	
medicare_employer_tax_amount	float	
retirement_contribution_plan_employee_amount	integer	
retirement_contribution_plan_employer_amount	integer	
health_insurance_employee_amount	integer	
health_insurance_employer_amount	integer	
federal_unemployment_tax_amount	float	
state_unemployment_tax_amount	float	
union_dues_amount	integer	
transaction_date_time	date_time19	

omit insert
omit update

EMPLOYEE

full_name	char 60	*
street_address	char 40	*

1:1

row level non-owner forbid

EMPLOYEE_WORK_DAY

full_name	char 60	*
street_address	char 40	*
begin_work_date_time	current_date_time16	*
end_work_date_time	date_time16	
employee_work_hours	float	
overtime_work_day_yn	char 1	

omit insert

omit insert
omit update

TRANSACTION

full_name	char 60	*
street_address	char 40	*
transaction_date_time	date_time19	*

PredictiveBooks Database Schema

Investment Subschema

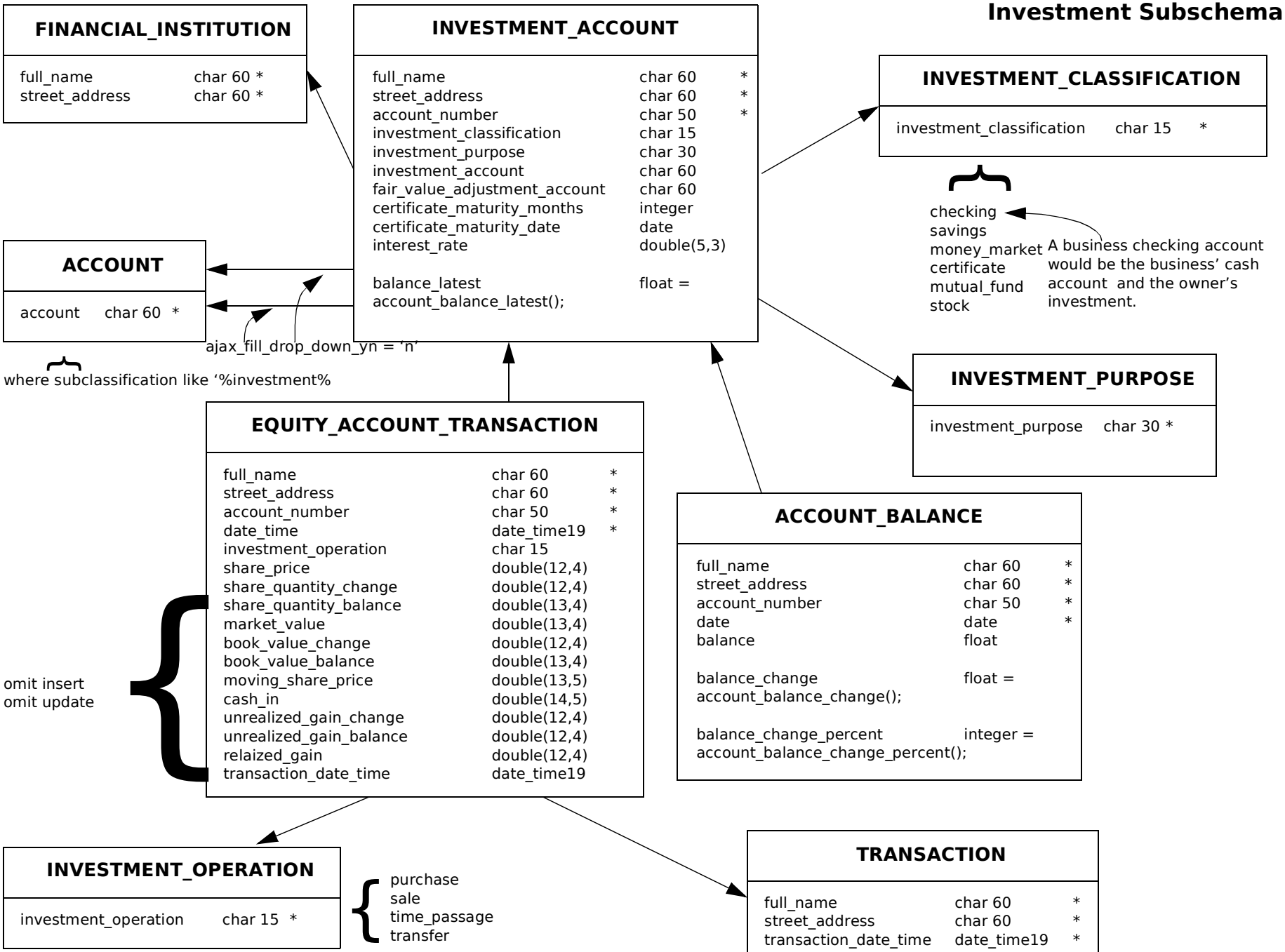

Activity Based Costs Subschema (1)

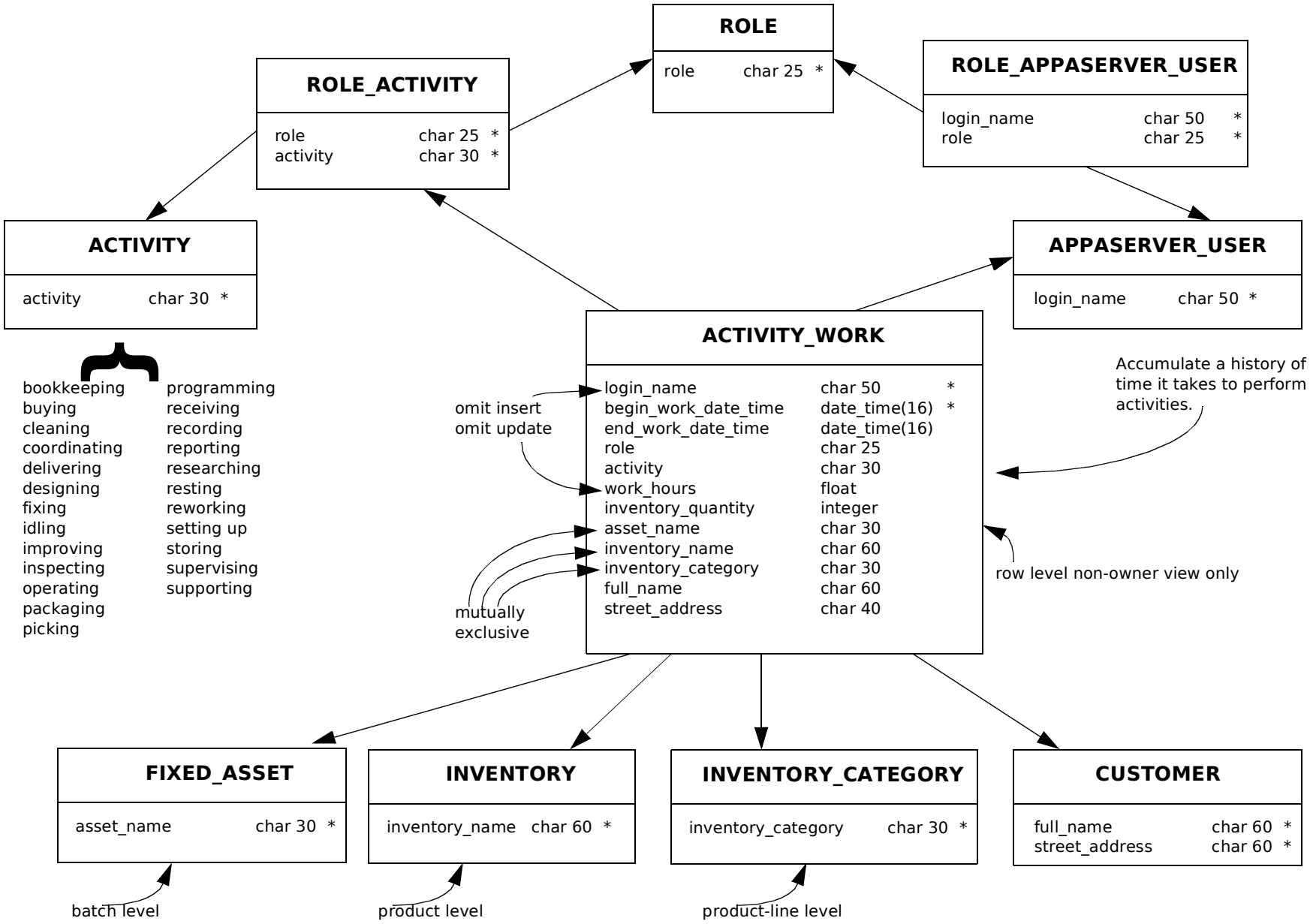

Activity Based Costs Subschema (2)

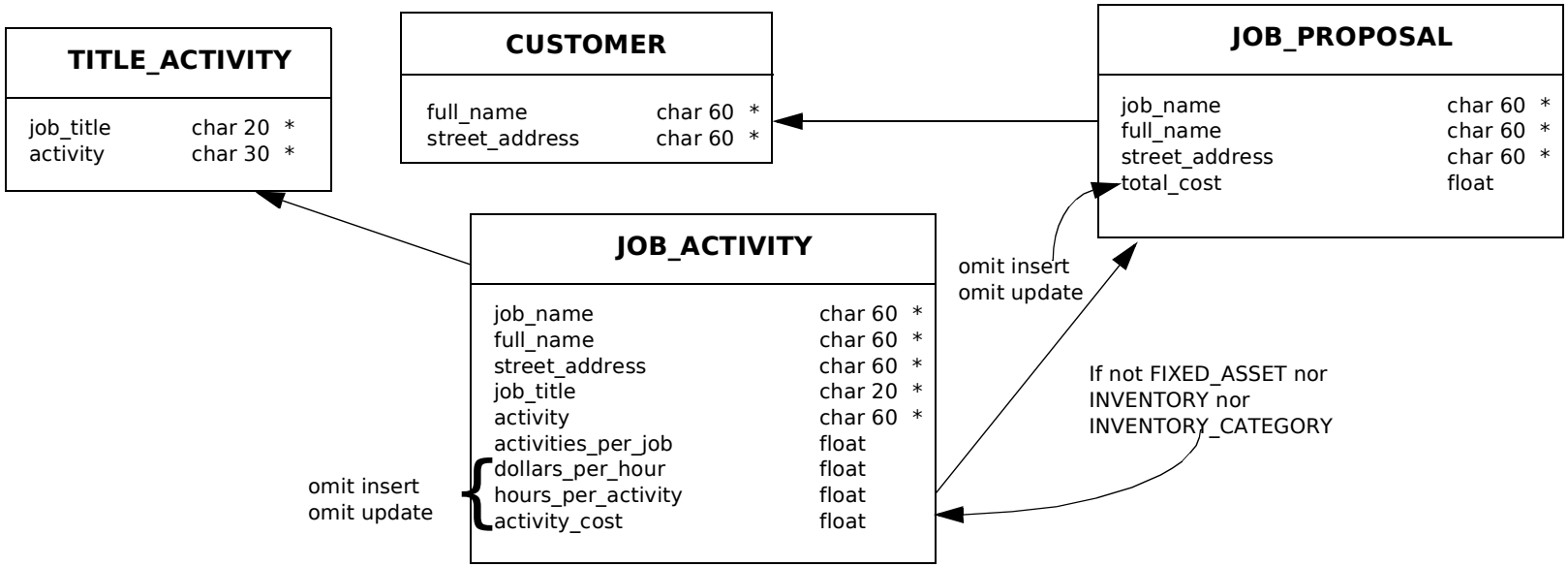

Activity Based Costs Subschema (3)

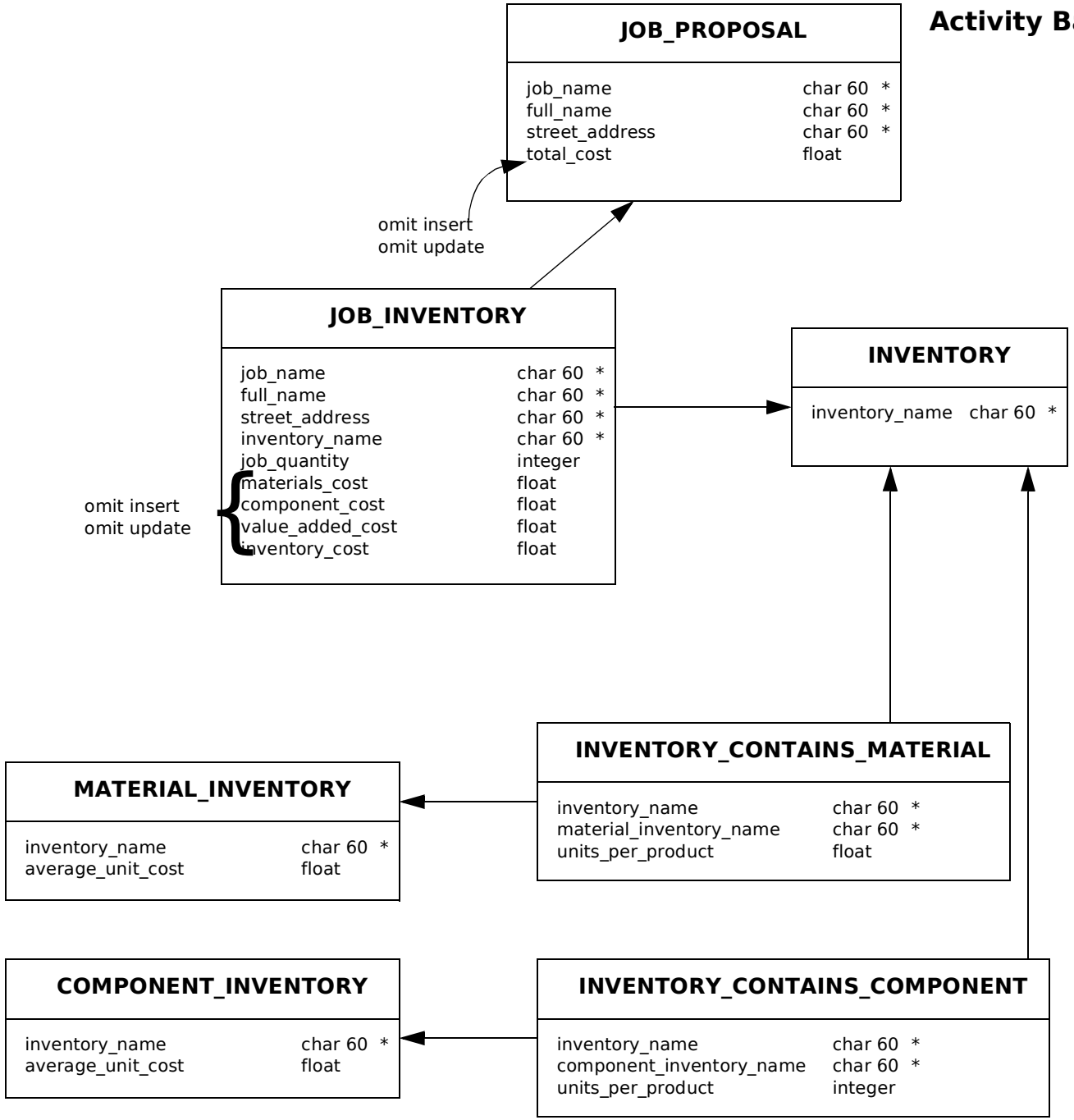

Activity Based Costs Subschema (4)

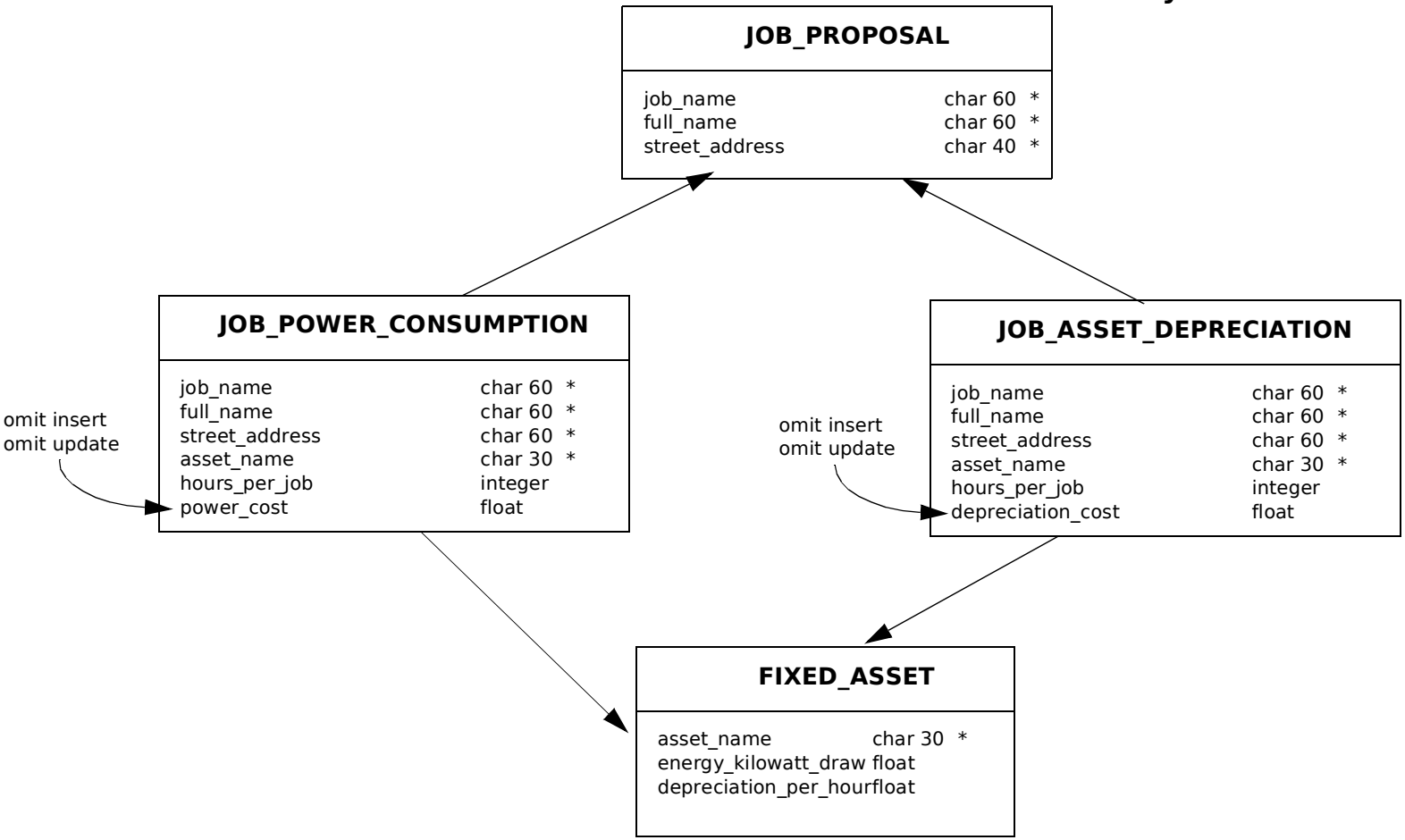

Rental Property Subschema

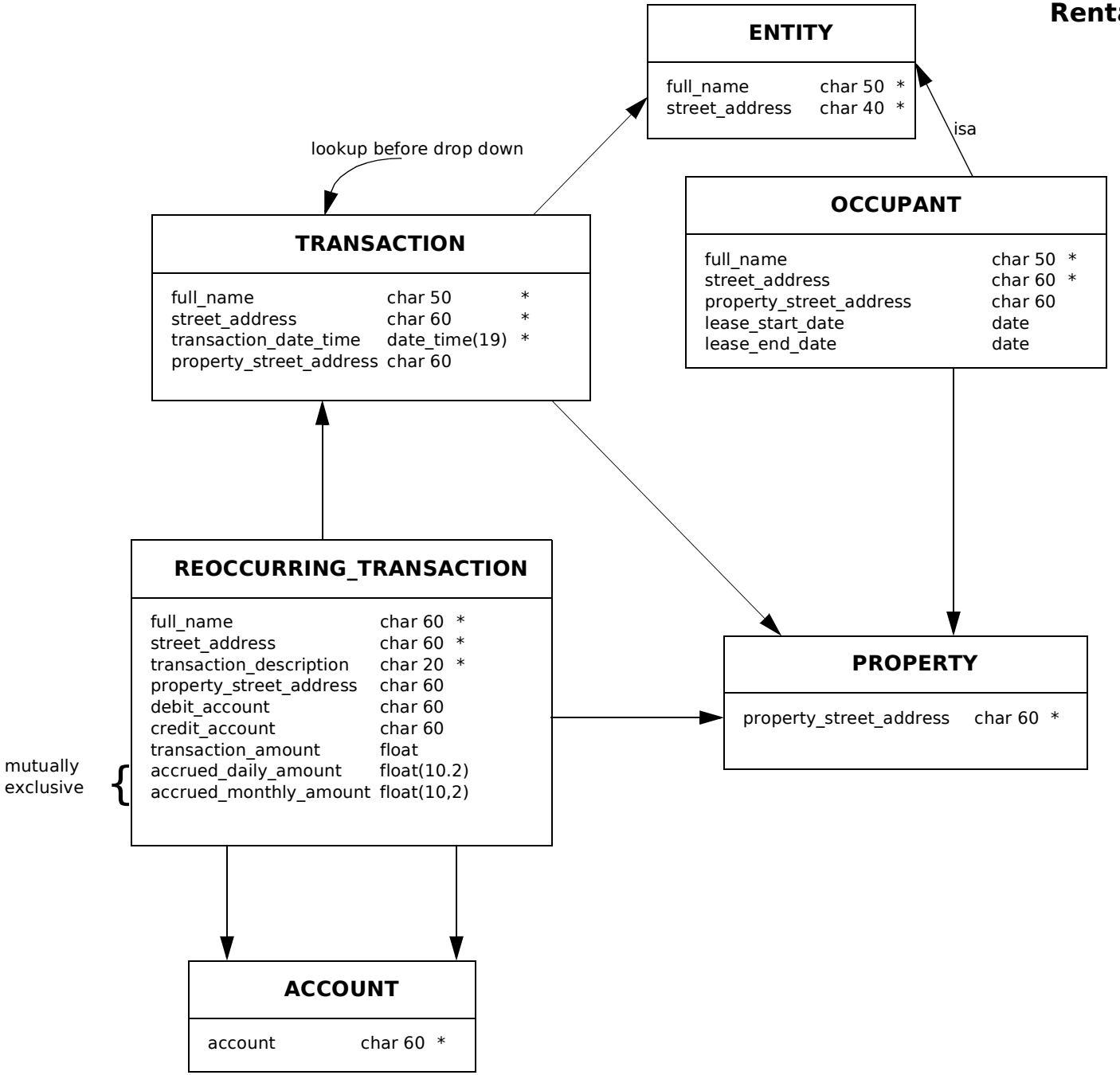
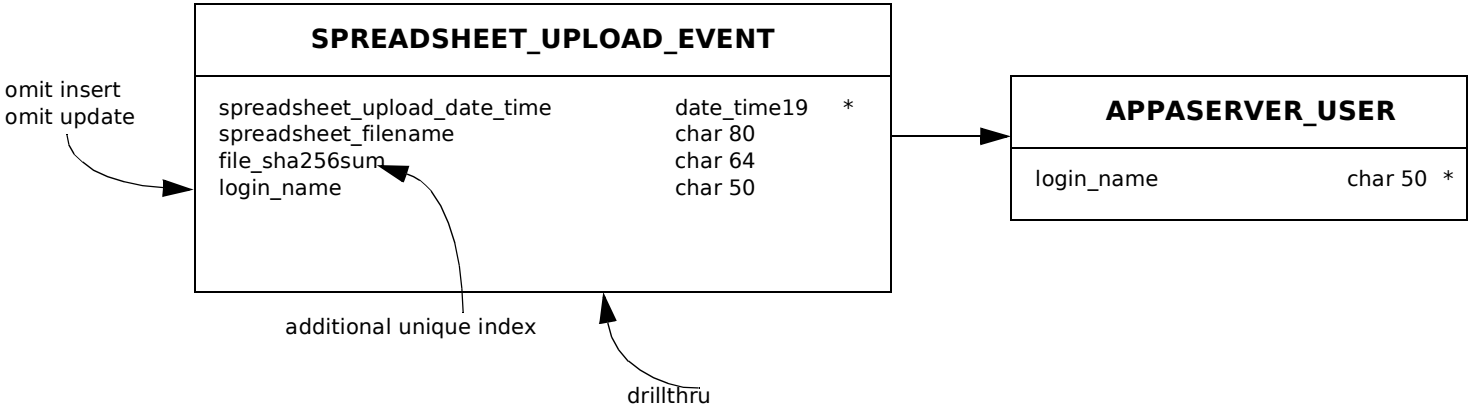
Spreadsheet Subschema