PredictiveBooks Database Schema

Account Subschema

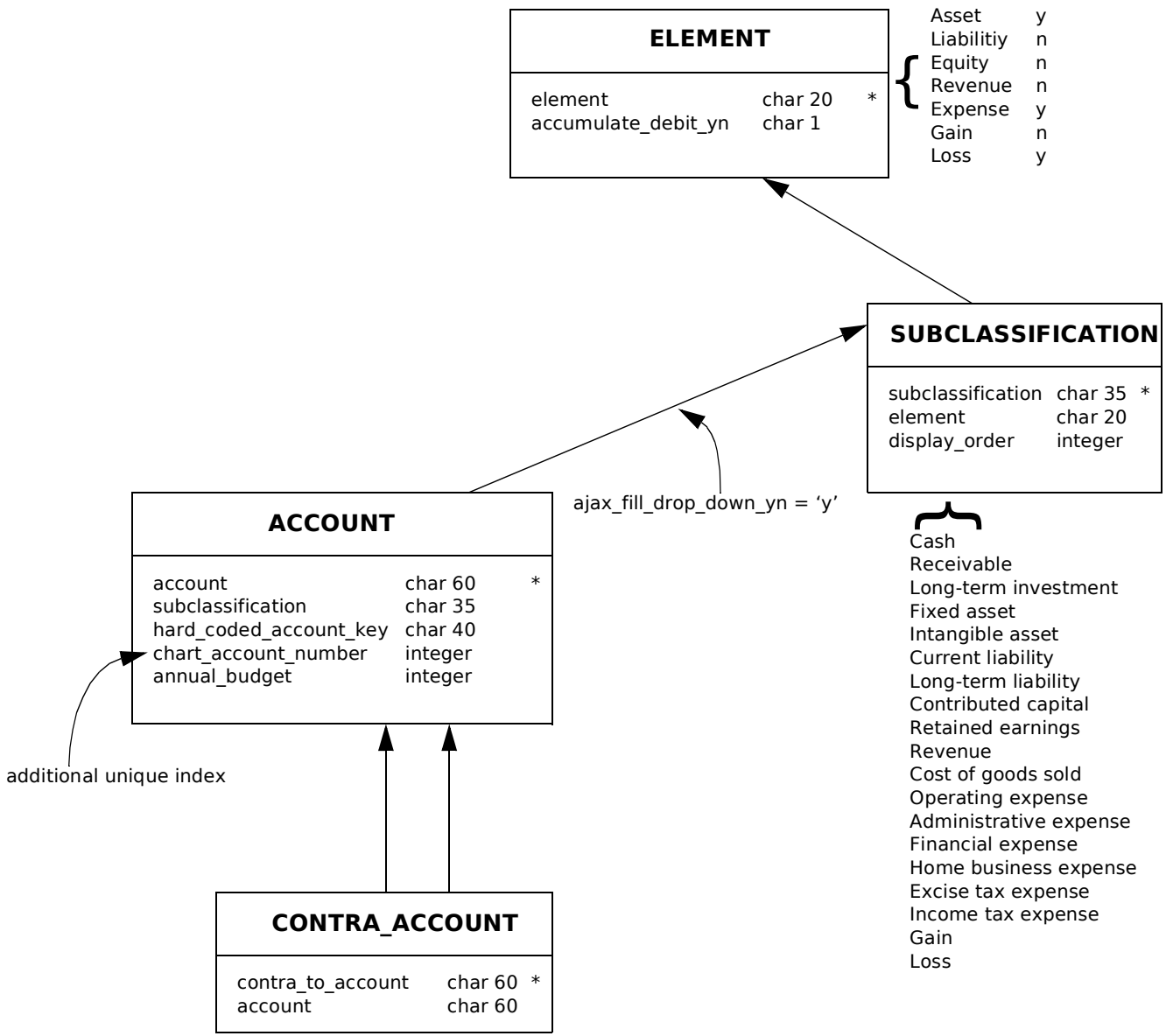

Tim Riley © 2012-2022

PredictiveBooks Database Schema

Tax Subschema

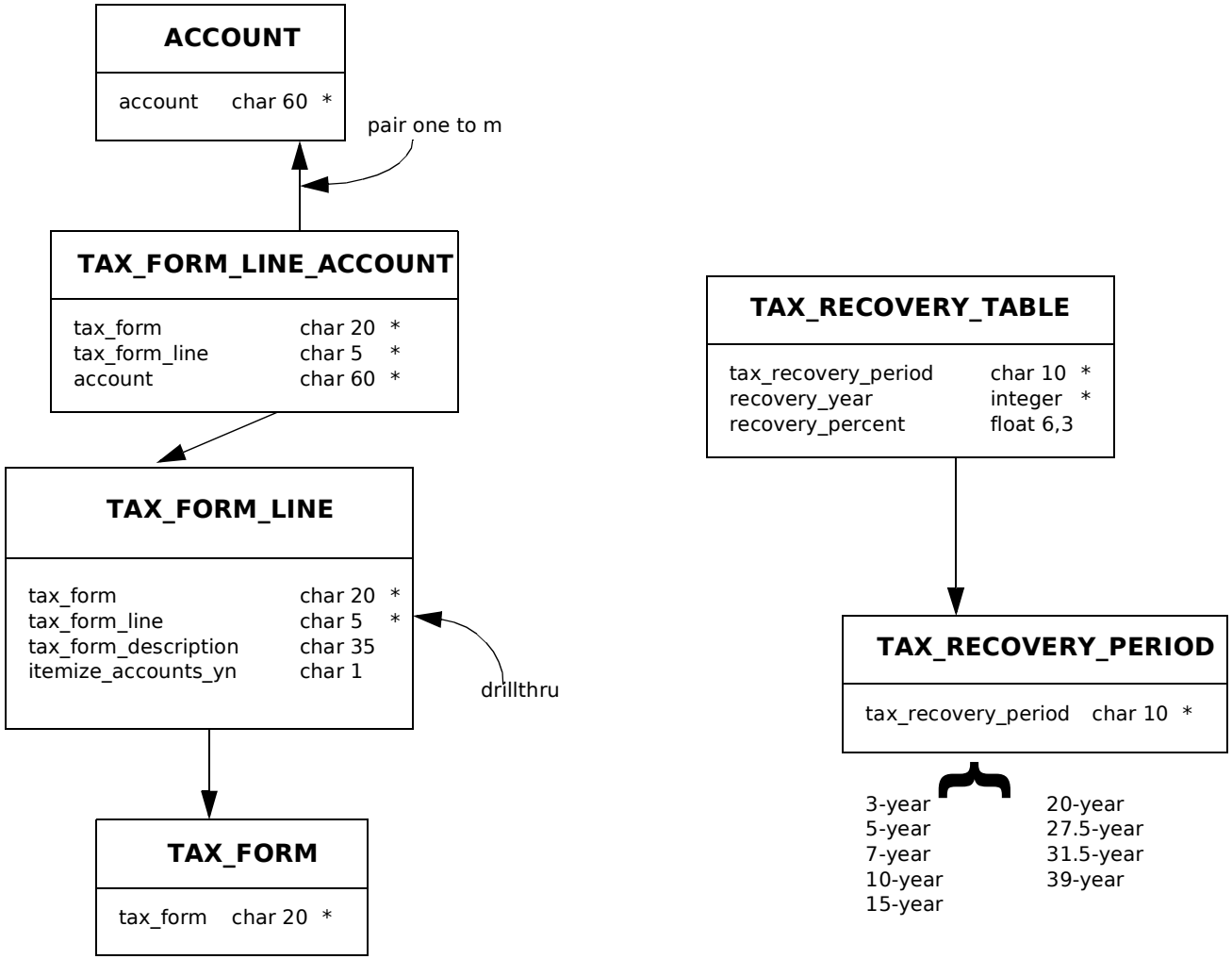

PredictiveBooks Database Schema

Entity Subschema (1)

One row for the organization running PredictiveBooks.

SELF

			For 2017/CA weekly
full_name	char 60	*	
street_address	char 40	*	
inventory_cost_method	char 15		
payroll_pay_period	char 15		
payroll_beginning_day	char 9		
social_security_combined_tax_rate	float		0.124
social_security_payroll_ceiling	integer		127200
medicare_combined_tax_rate	float		0.029
medicare_additional_withholding_rate	float		0.009
medicare_additional_gross_pay_floor	integer		200000
federal_withholding_allowance_period_value	float		77.90
federal_nonresident_withholding_income_premium	float		44.20
state_withholding_allowance_period_value	float		2.35
state_itemized_allowance_period_value	float		19.50
federal_unemployment_wage_base	integer		7000
federal_unemployment_tax_standard_rate	float		0.060
federal_unemployment_threshold_rate	float		0.054
federal_unemployment_tax_minimum_rate	float		0.006
state_unemployment_wage_base	integer		7000
state_unemployment_tax_rate	float		0.034
state_sales_tax_rate	float		0.085
energy_charge_kilowatts_per_hour	float		0.131
paypal_cash_account	char 60		

DAY

day	char 9*

sunday
monday
tuesday
wednesday
thursday
friday
saturday

ACCOUNT

account	char 60 *

weekly
biweekly
semimonthly
monthly

Required if hourly employees.

PAYROLL_PAY_PERIOD

payroll_pay_period	char 15 *

INVENTORY_COST_METHOD

inventory_cost_method	char 15 *

FIFO
LIFO
Average

isa

ENTITY

full_name	char 60 *
street_address	char 40 *
login_name	char 50
city	char 20
state_code	char 2
zip_code	char 6
phone_number	char 15
cell_number	char 15
email_address	char 50

optional
additional unique index

1:1

APPASERVER_USER

login_name	char 50 *

ENTITY_NAME_ALIAS

entity_name_alias	char 60 *
full_name	char 60
street_address	char 40

Tim Riley © 2012-2022

PredictiveBooks Database Schema

Entity Subschema (2)

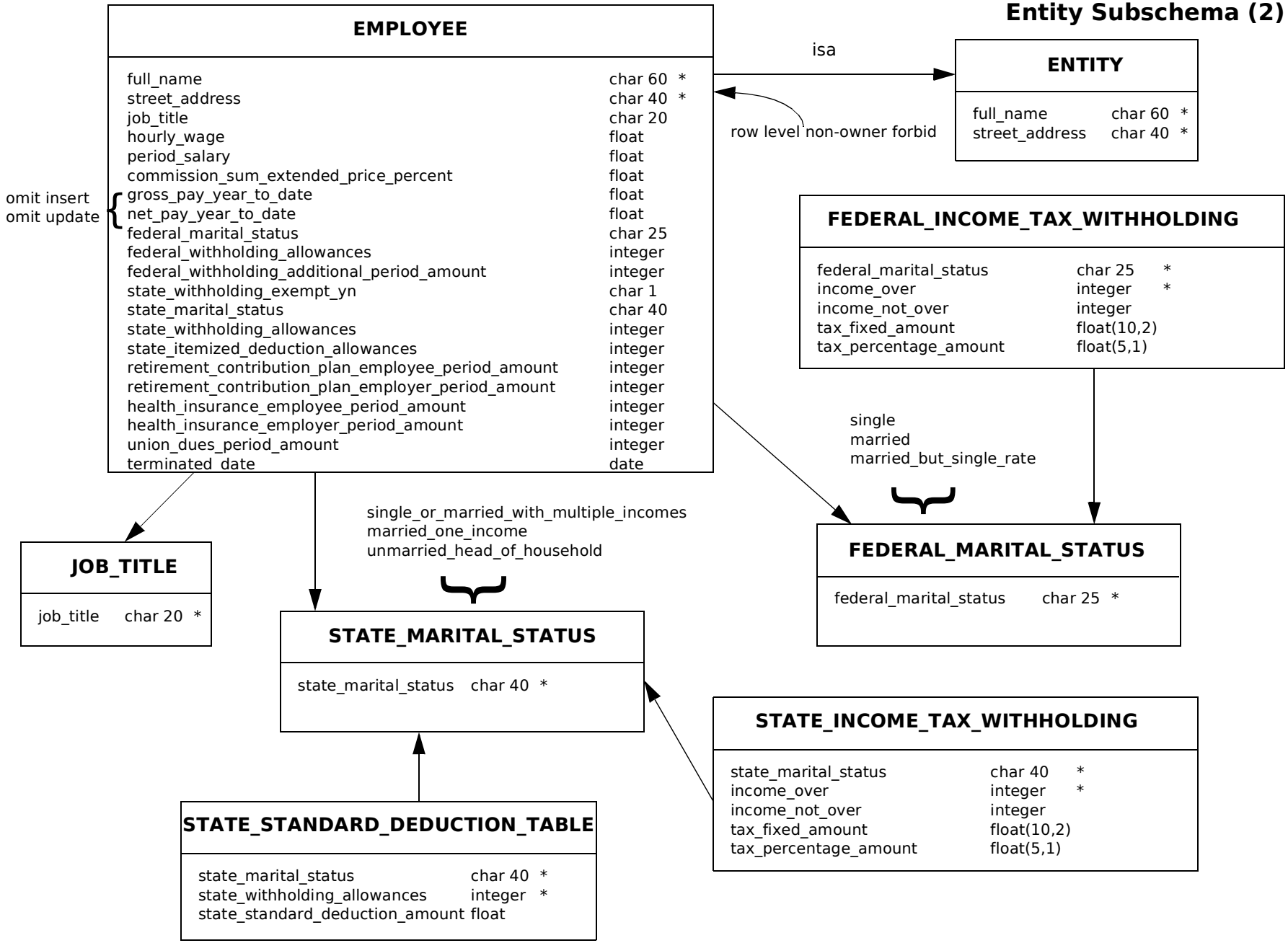

Entity Subschema (3)

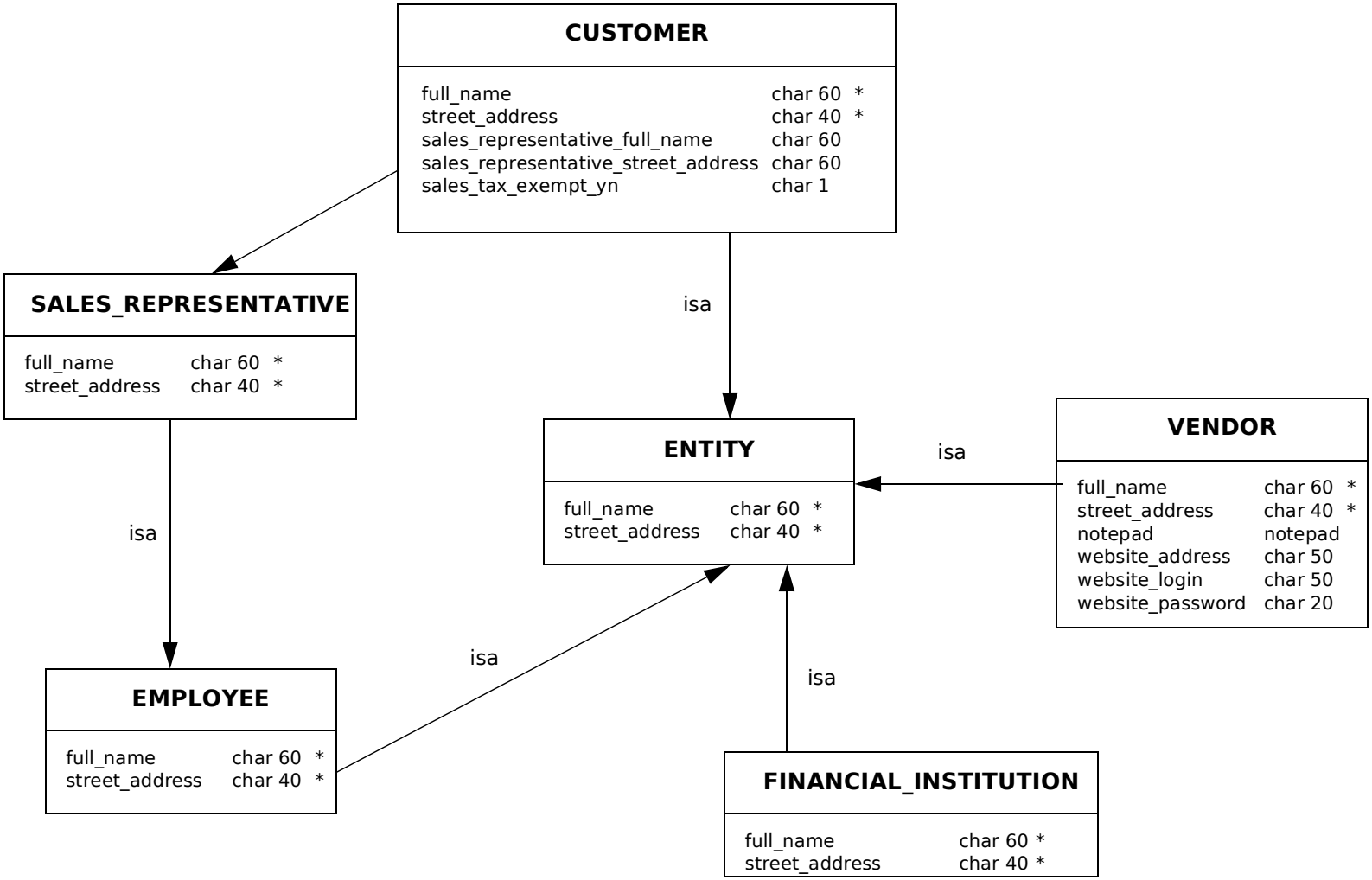

Transaction Subschema (1)

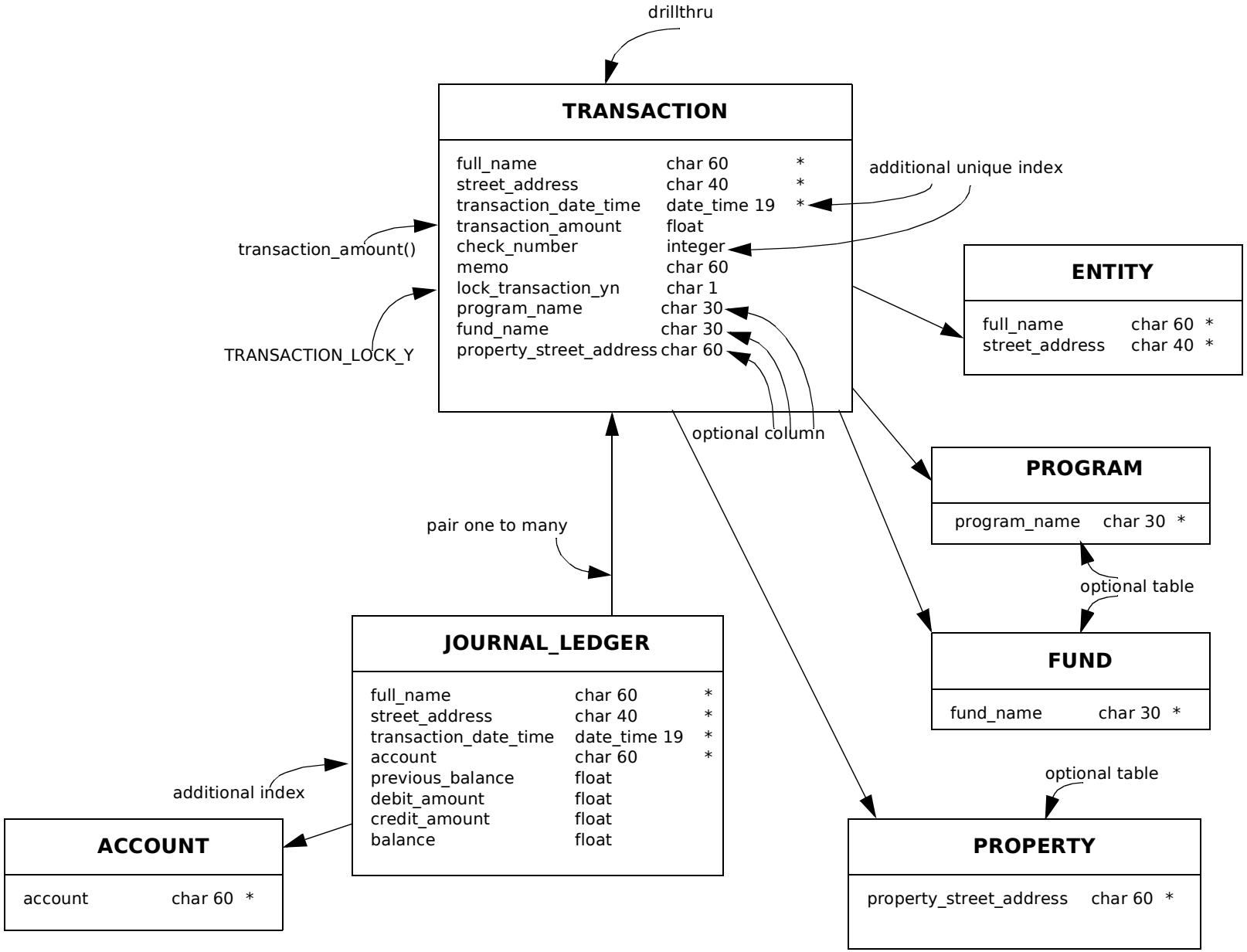

Reoccurring Transaction Subschema

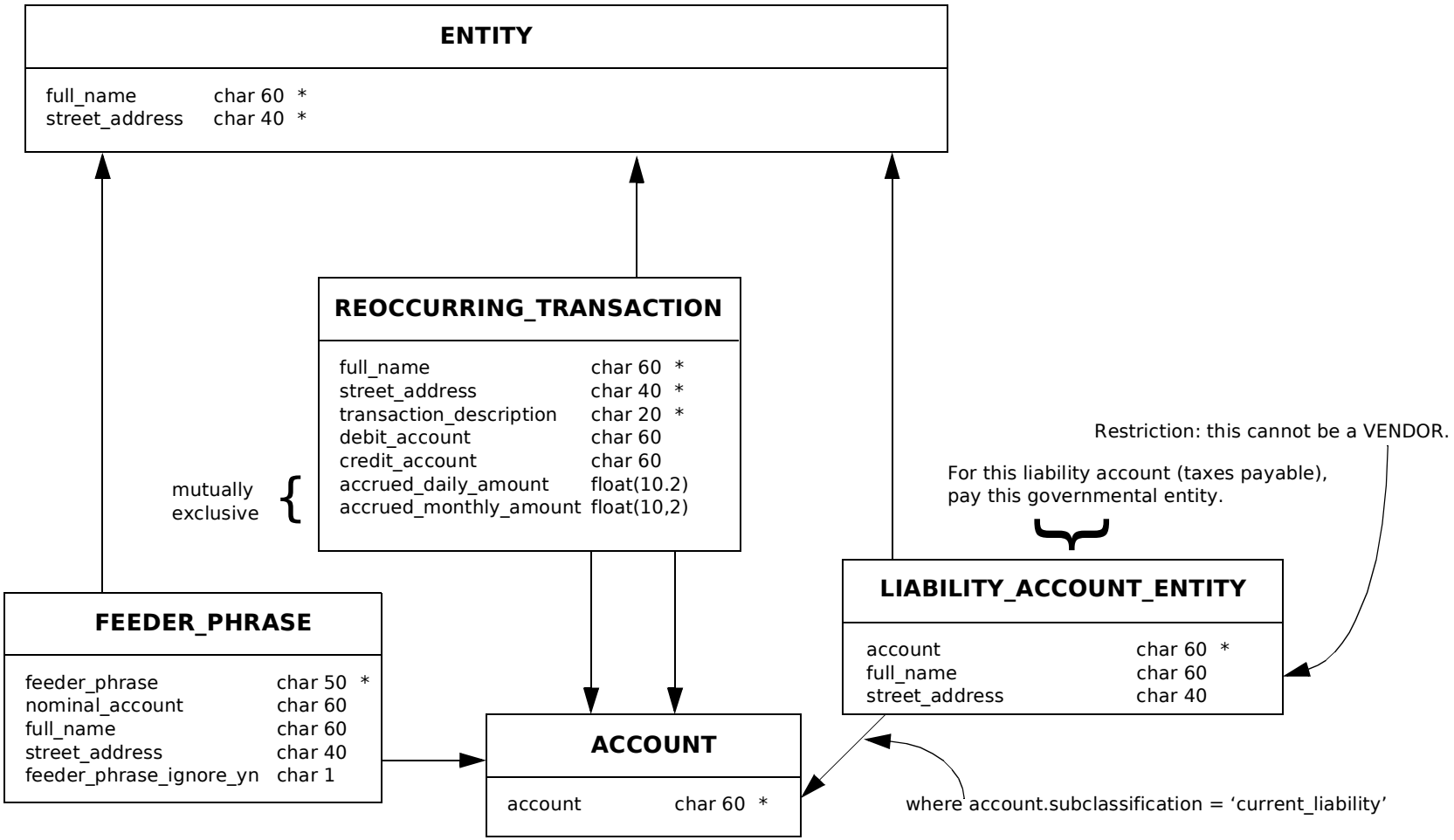

Feeder Load Subschema (1)

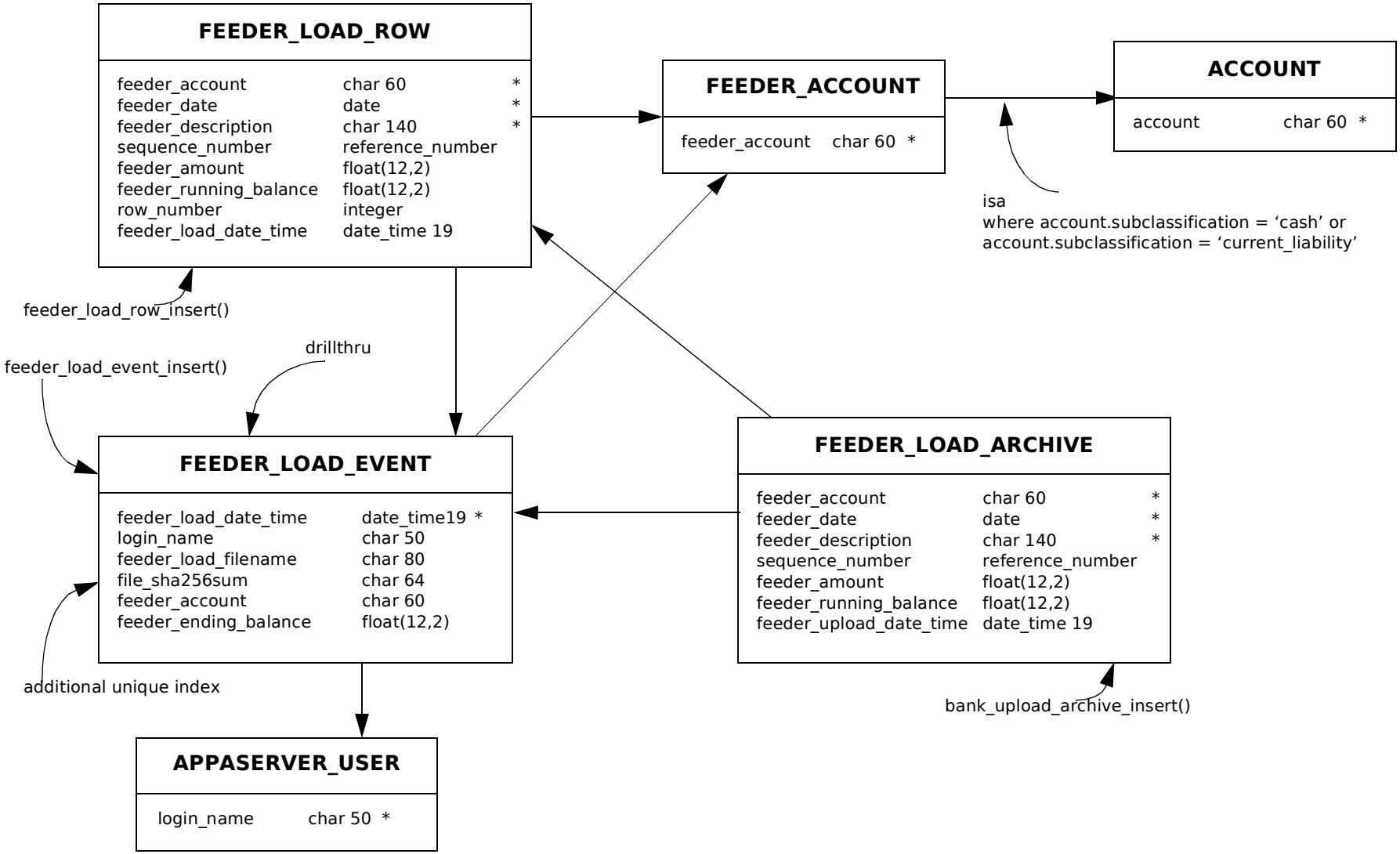

PredictiveBooks Database Schema

Feeder Load Subschema (2)

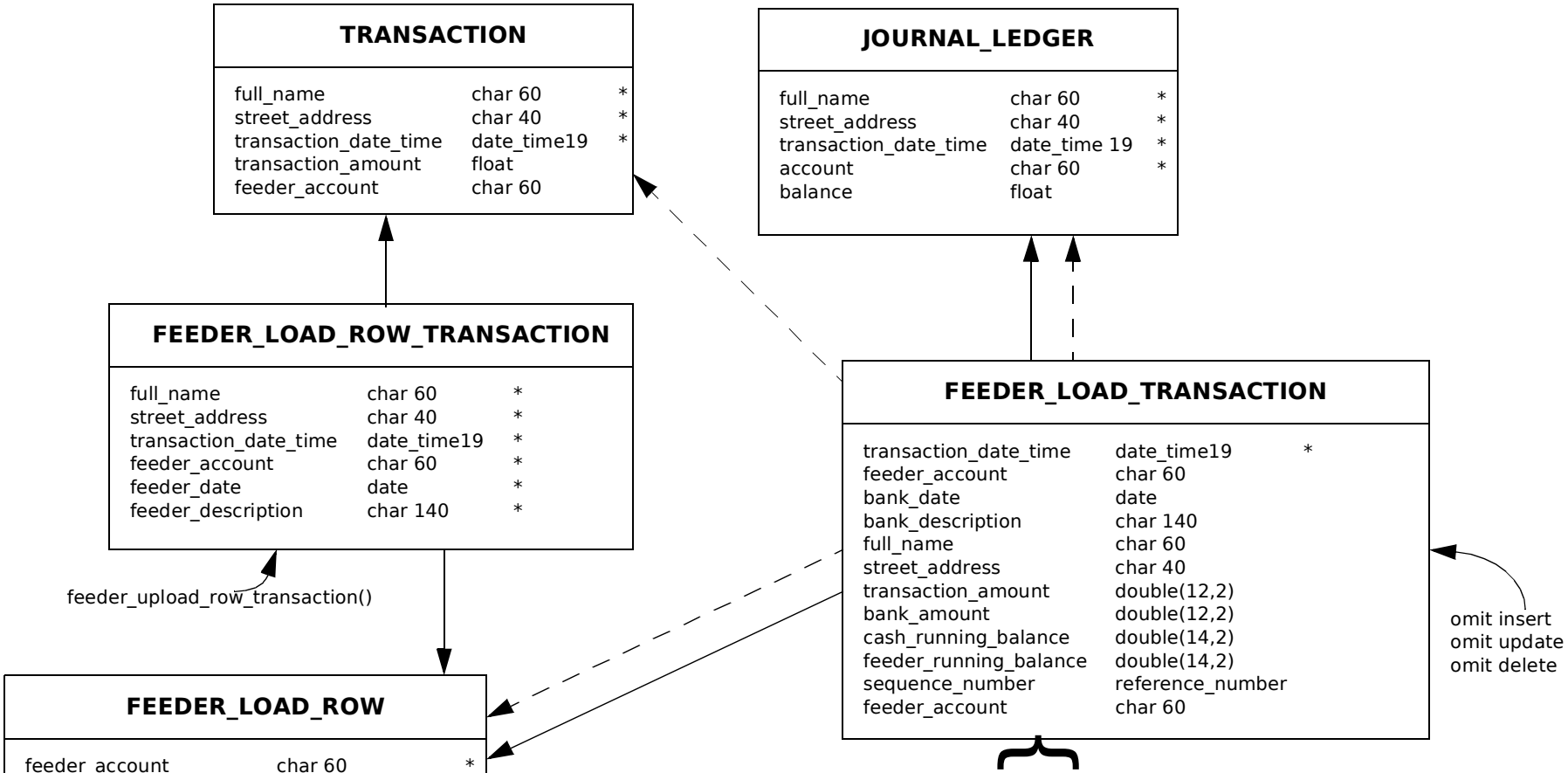

create view feeder_load_transactionn as select journal_ledger.transaction_date_time, feeder_load_row.feeder_account, feeder_load_row.feeder_date, feeder_load_row.feeder_description, journal_ledger.full_name, journal_ledger.street_address, journal_ledger.account feeder_account, transaction.transaction_amount, bank_upload.bank_amount, journal_ledger.balance cash_running_balance, bank_upload.bank_running_balance, bank_upload.sequence_number

from transaction, feeder_load_row, journal_ledger

where transaction.bank_date = bank_upload.bank_date and transaction.bank_description = bank_upload.bank_description and transaction.full_name = journal_ledger.full_name and transaction.street_address = journal_ledger.street_address and transaction.transaction_date_time = journal_ledger.transaction_date_time and journal_ledger.account = feeder_account.feeder_account;

Tim Riley © 2012-2022

Feeder Load Subschema (3)

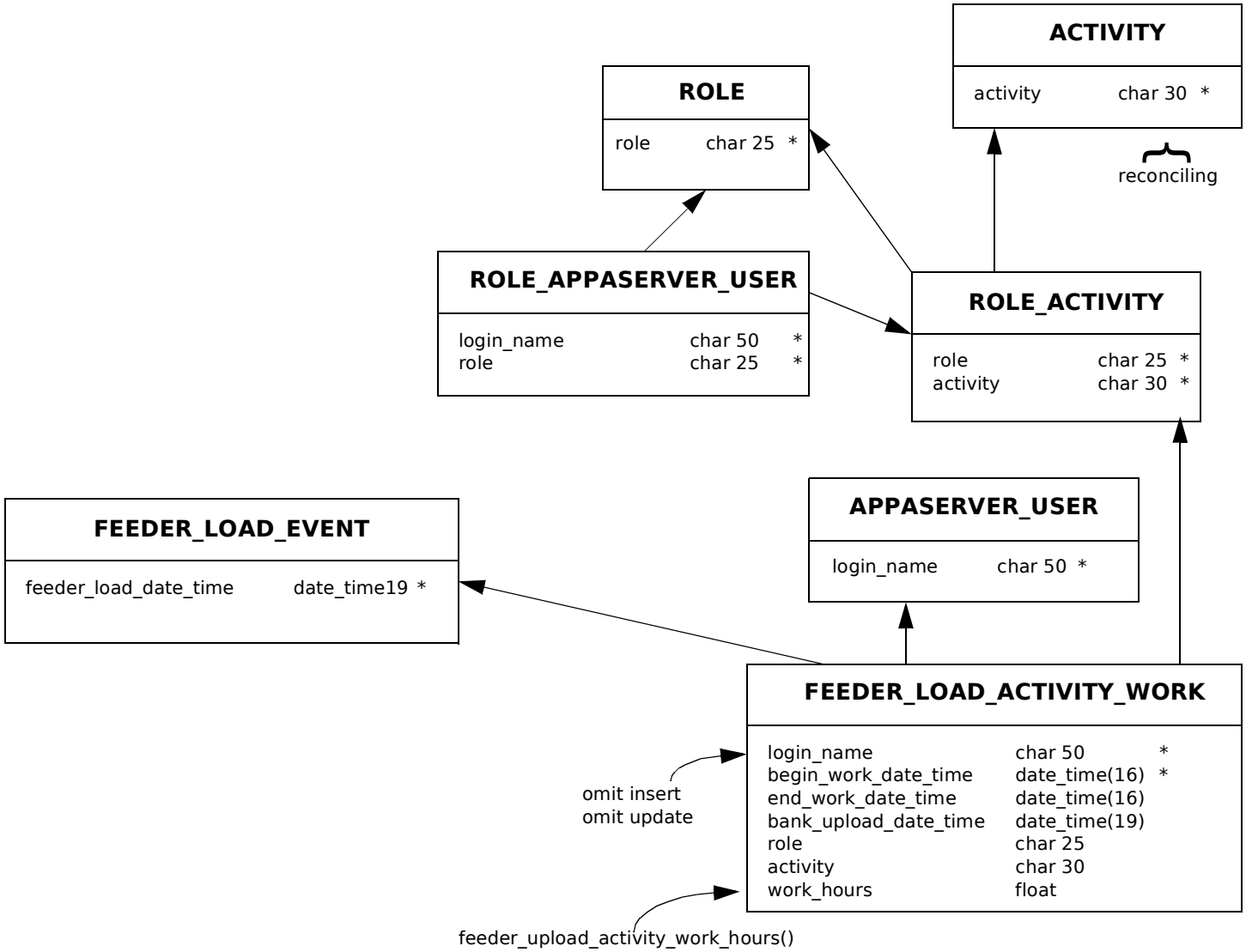

Receipt Upload Subschema

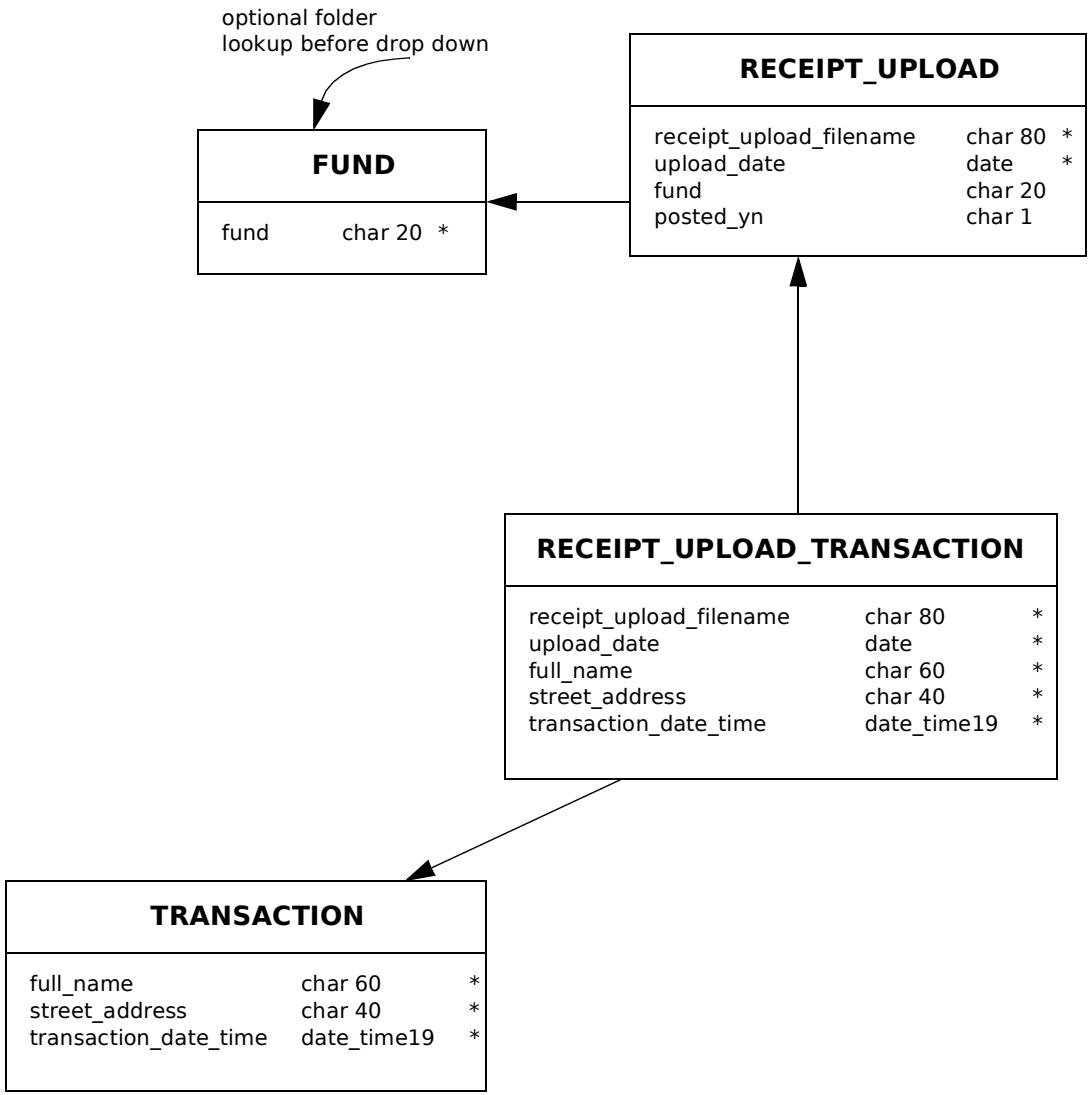

PredictiveBooks Database Schema

Purchase Subschema

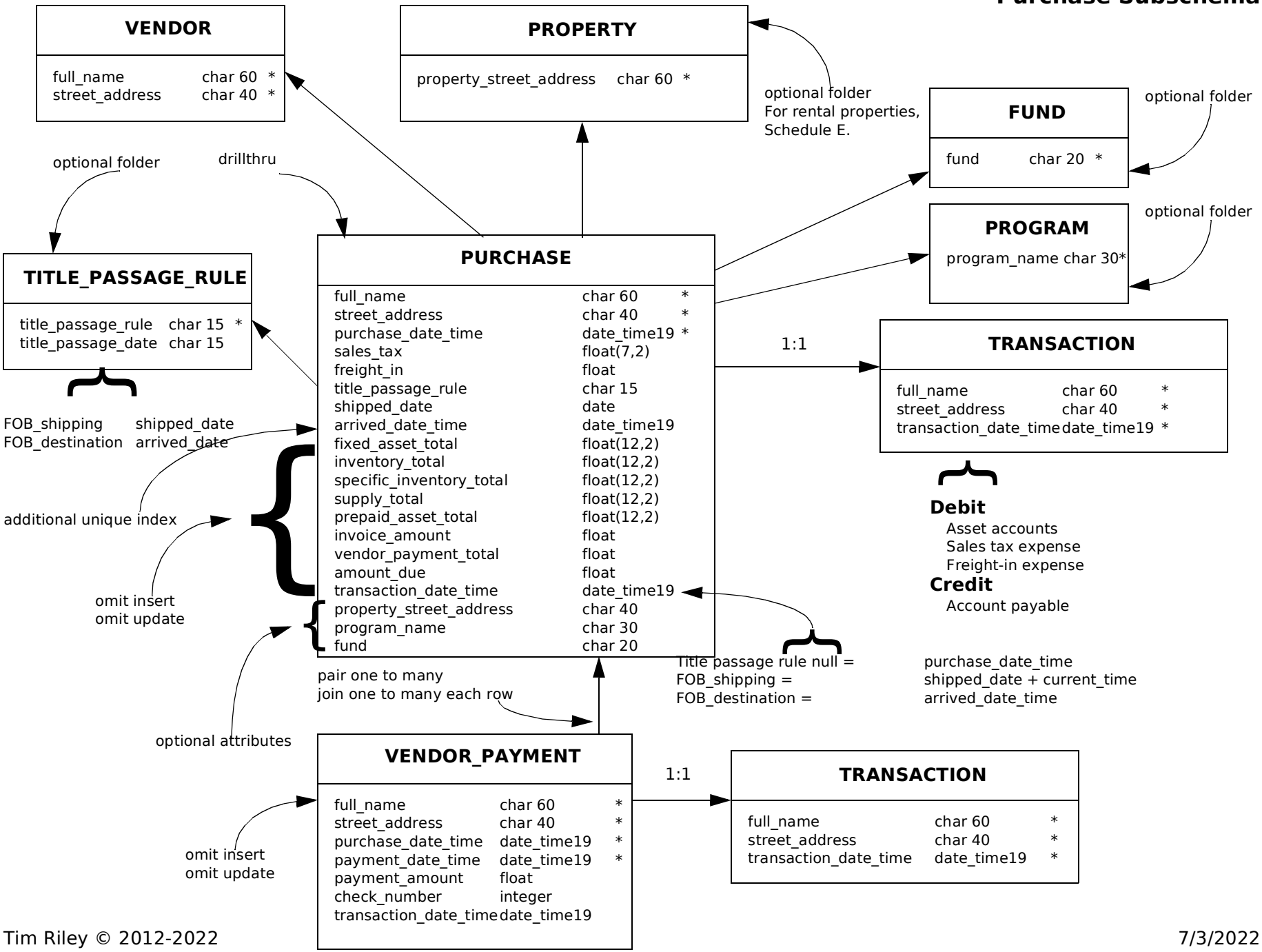

PredictiveBooks Database Schema

Fixed Asset Subschema (1)

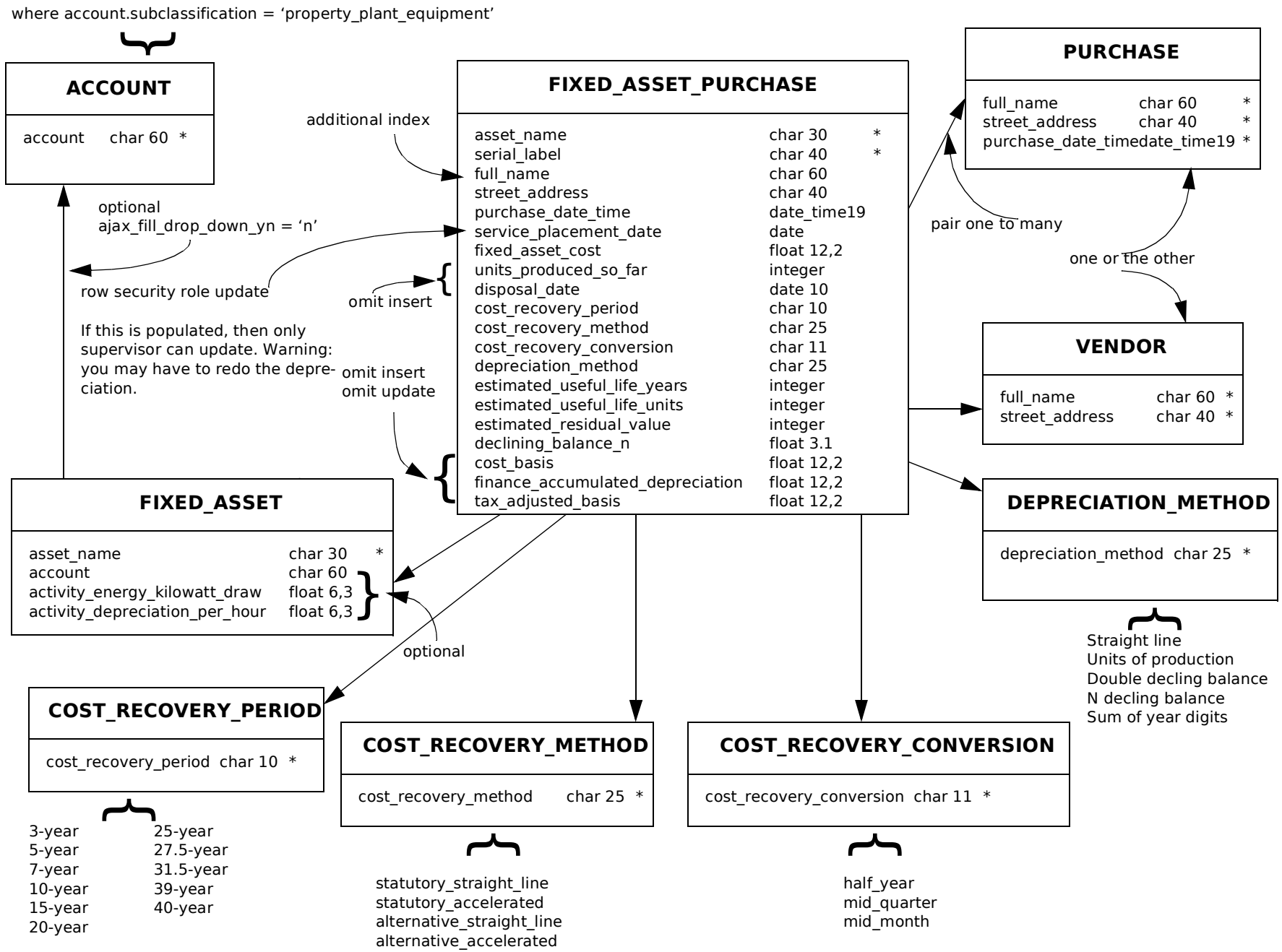

Fixed Asset Subschema (2)

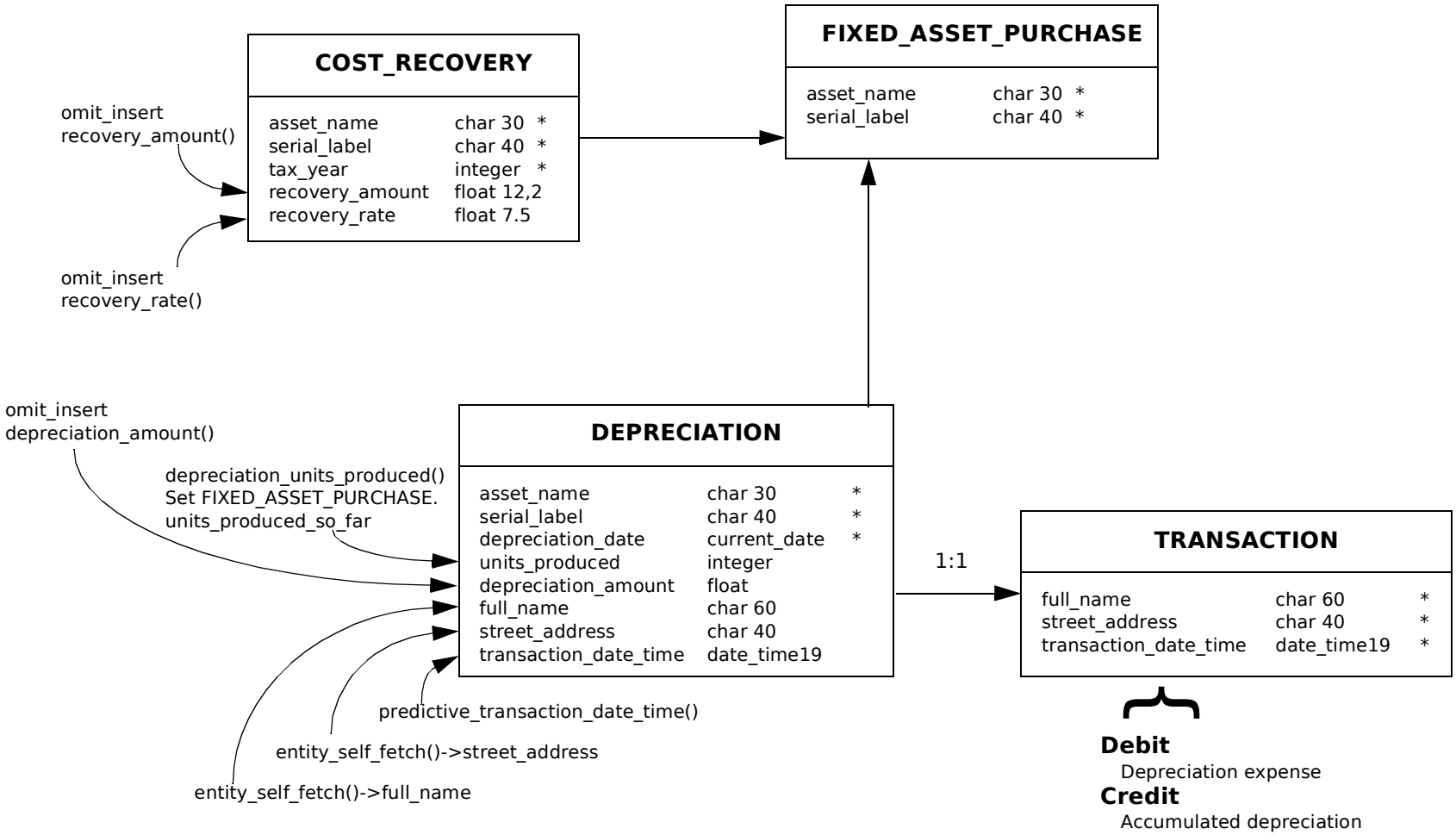

PredictiveBooks Database Schema

Inventory Purchase Subschema (1)

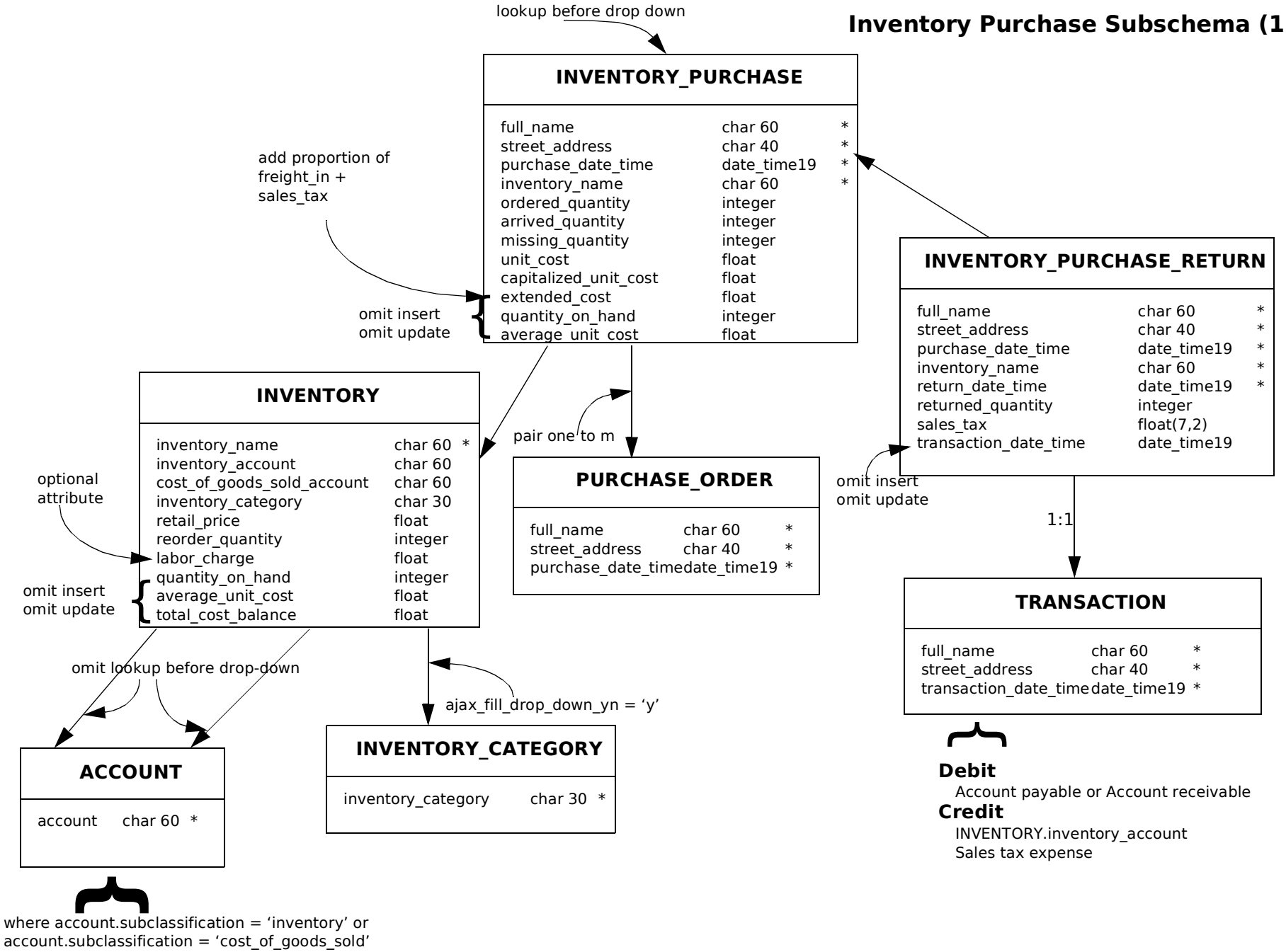

Inventory Purchase Subschema (2)

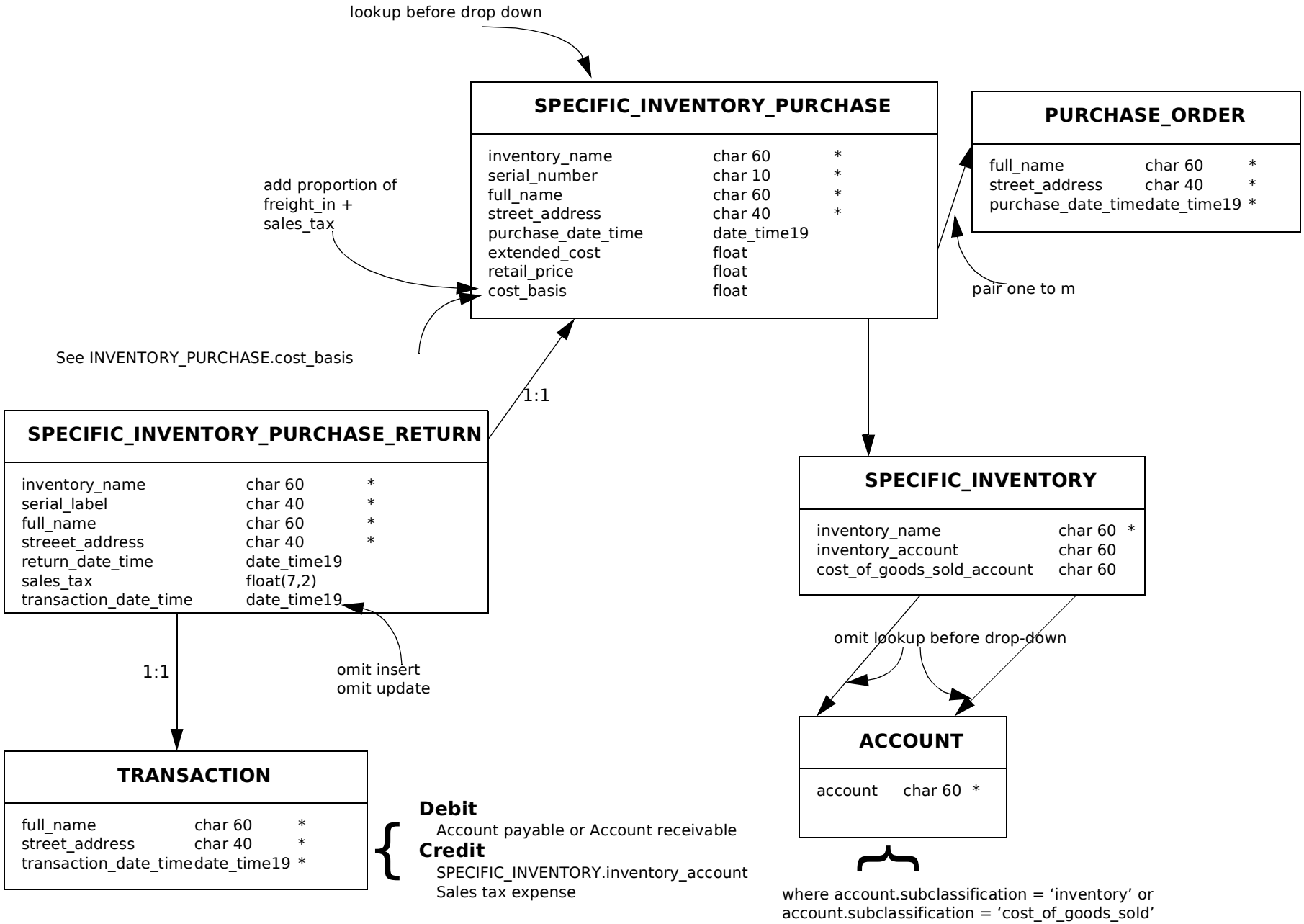

Inventory Purchase Subschema (3)

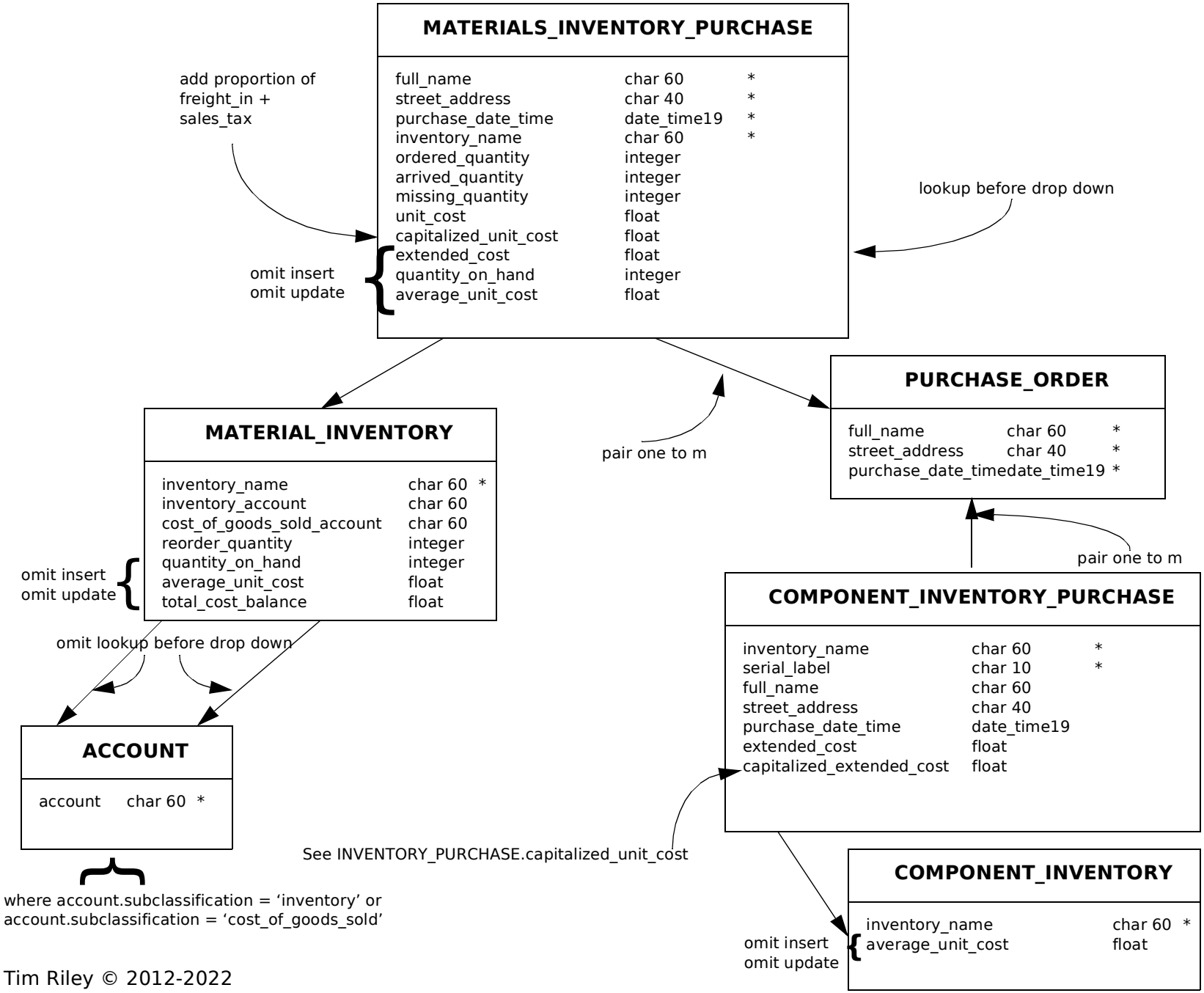

Supply/Service Purchase Subschema

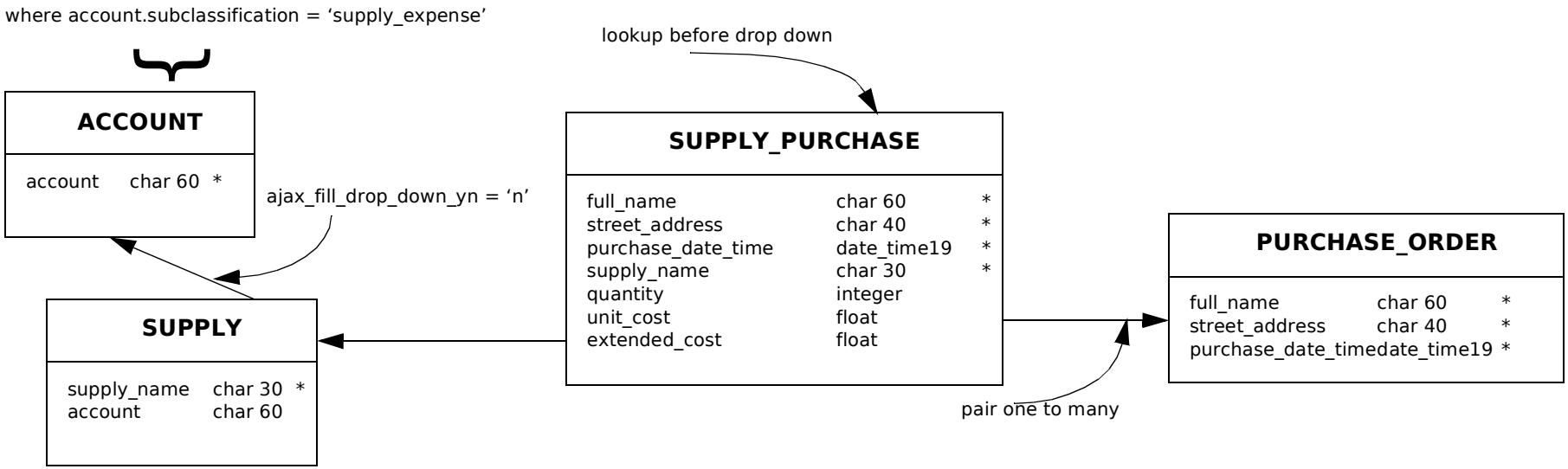

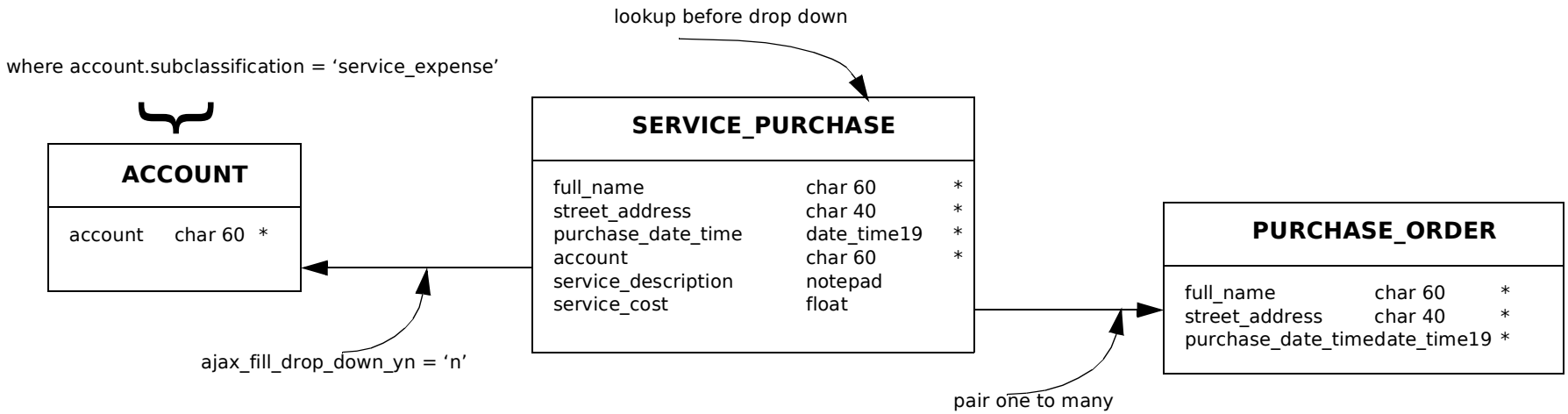

PredictiveBooks Database Schema

Prepaid Asset Subschema

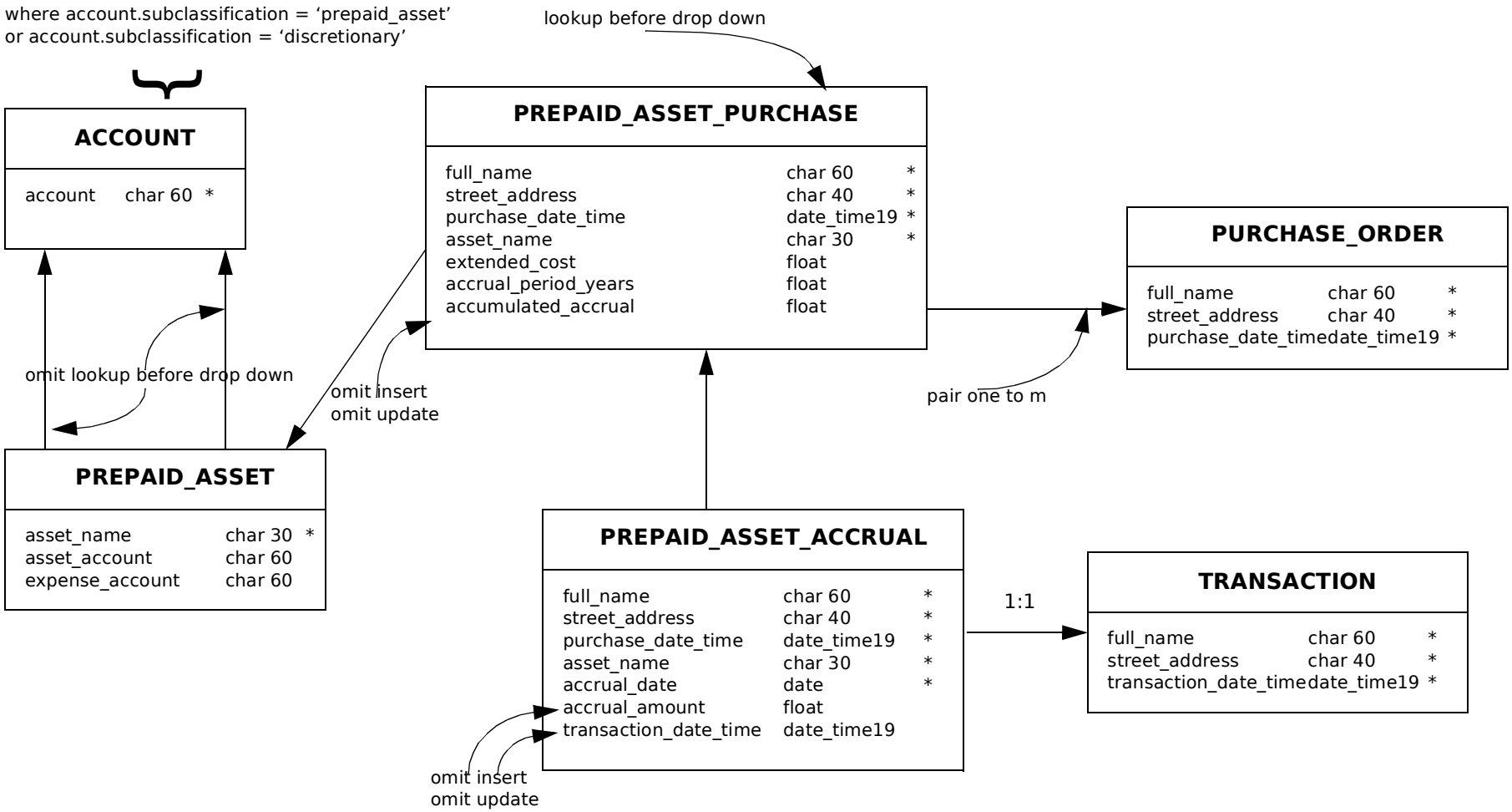

Sale Subschema (1)

drillthru

SALE

full_name	char 60	*
street_address	char 40	*
sale_date_time	date_time19	*
shipping_charge	float	
inventory_sale_total	float =	
inventory_sale_total(inventory_sale_list());		
fixed_service_sale_total	float =	
fixed_service_sale_total(fixed_service_sale_list());		
hourly_service_sale_total	float =	
hourly_service_sale_total(hourly_service_sale_list());		
gross_revenue	float =	
sale_gross_revenue(inventory_sale_total(), fixed_service_sale_total(), hourly_service_sale_total());		
sales_tax	float =	
sales_tax(inventory_sale_total(), entity_self_sales_tax_rate());		
shipping_charge	float	
invoice_amount	float =	
sale_invoice_amount(sale_gross_revenue(), sales_tax(), shipping_charge);		
ttile_passage_rule	char 15	
payment_total	float =	
customer_payment_total(customer_payment_list());		
amount_due	float =	
Sale_amount_due(sale_invoice_amount(), customer_payment_total());		
completed_date_time	date_time19	
shipped_date_time	date_time19	
arrived_date	date_time19	
uncollectible_writeoff_date	date	
transaction_date_time	date_time19	

additional unique index

Title passage rule null = completed_date_time
FOB_shipping = shipped_date_time
FOB_destination = arrived_date + current_time

TITLE_PASSAGE_RULE

title_passage_rule	char 15	*
title_passage_date	char 15	

TRANSACTION

full_name	char 60	*
street_address	char 40	*
transaction_date_time	date_time19	*

Debit
- Accounts receivable
- INVENTORY.cost_of_goods_sold_account

Credit
- Sales revenue
- Shipping revenue
- INVENTORY.inventory_account
- Sales tax payable

CUSTOMER

full_name	char 60	*
street_address	char 40	*

optional folder

FUND

fund	char 20	*

PROGRAM

program_name	char 30	*

optional folder

PredictiveBooks Database Schema

Sale Subschema (2)

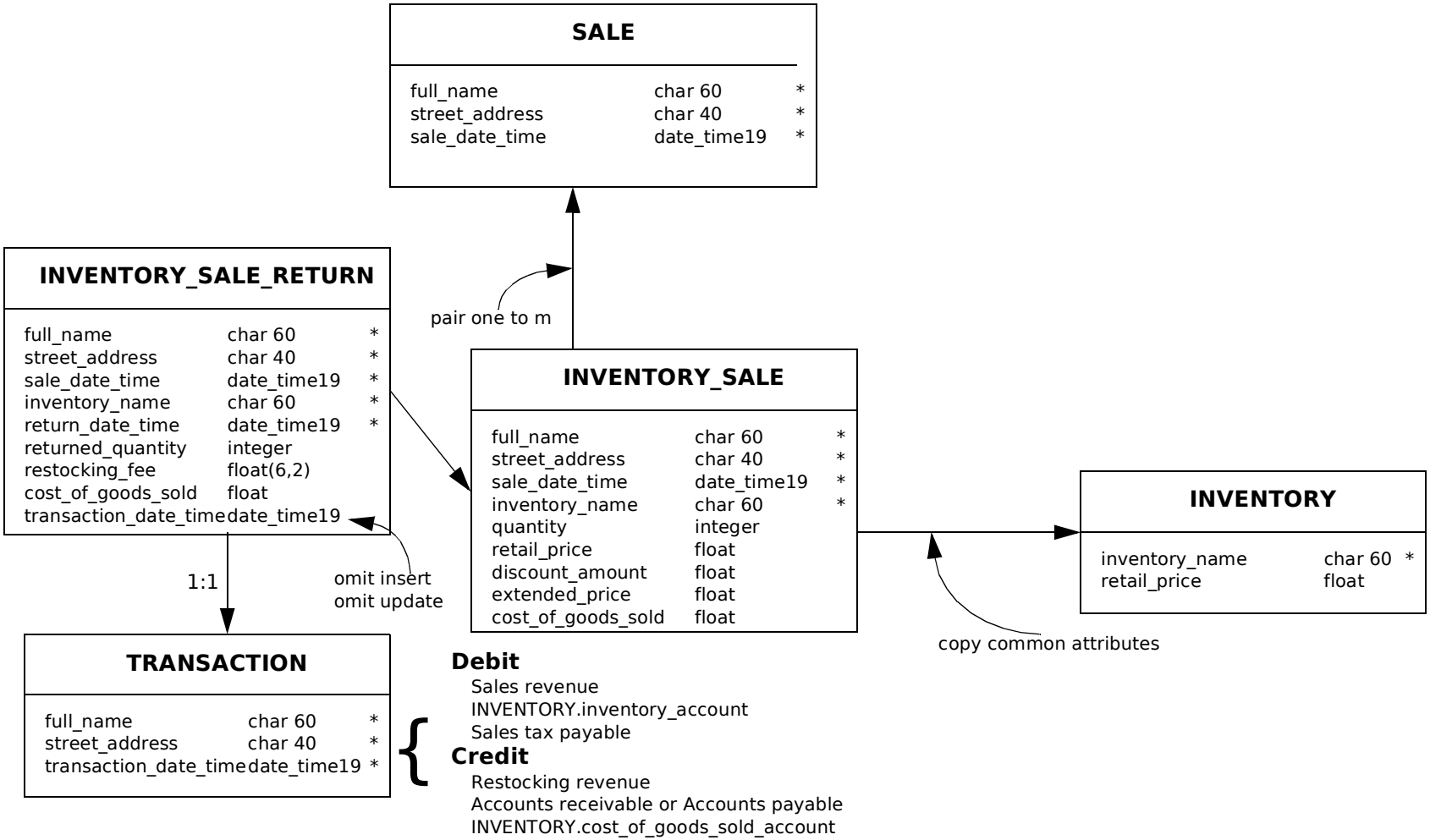

PredictiveBooks Database Schema

Sale Subschema (3)

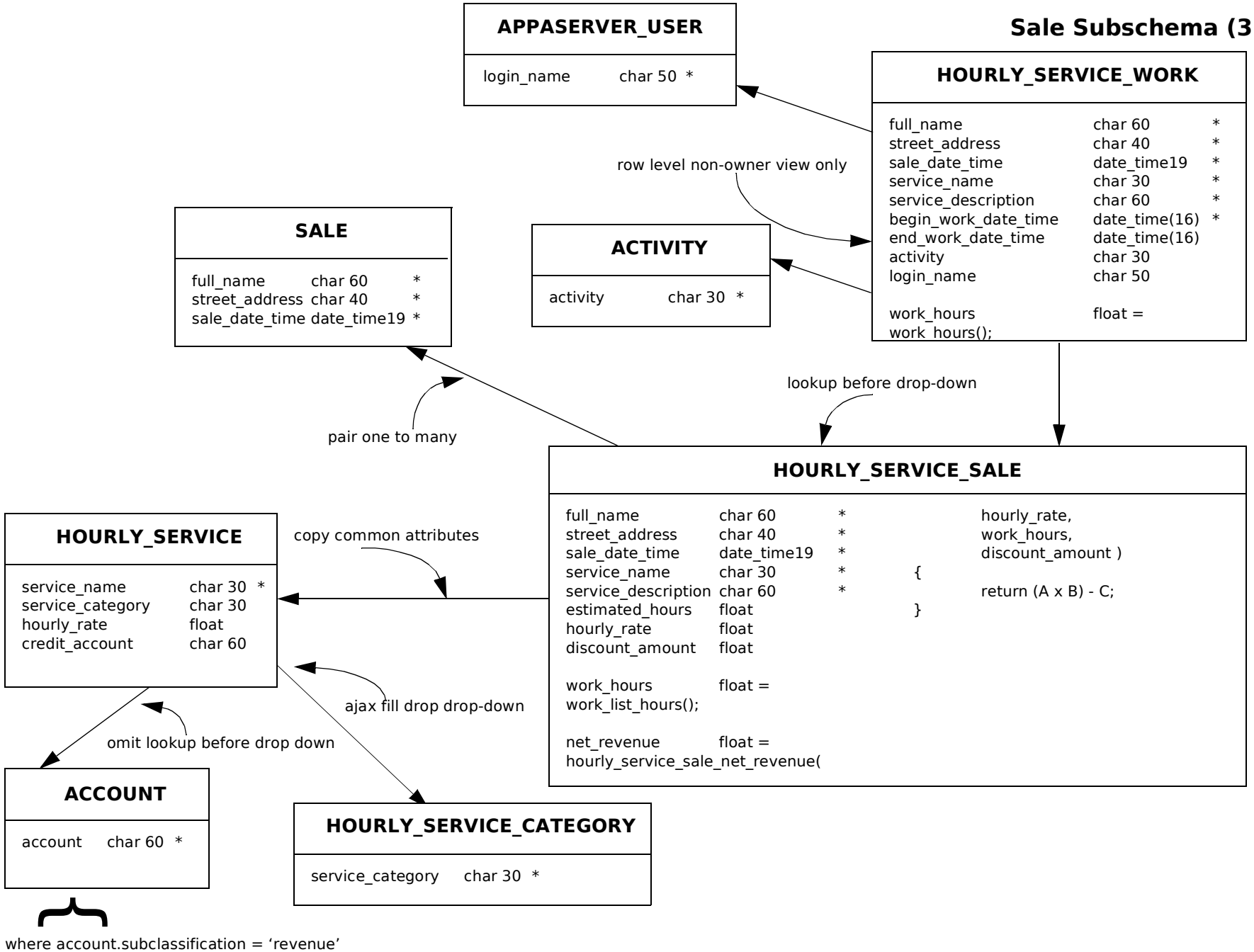

Sale Subschema (4)

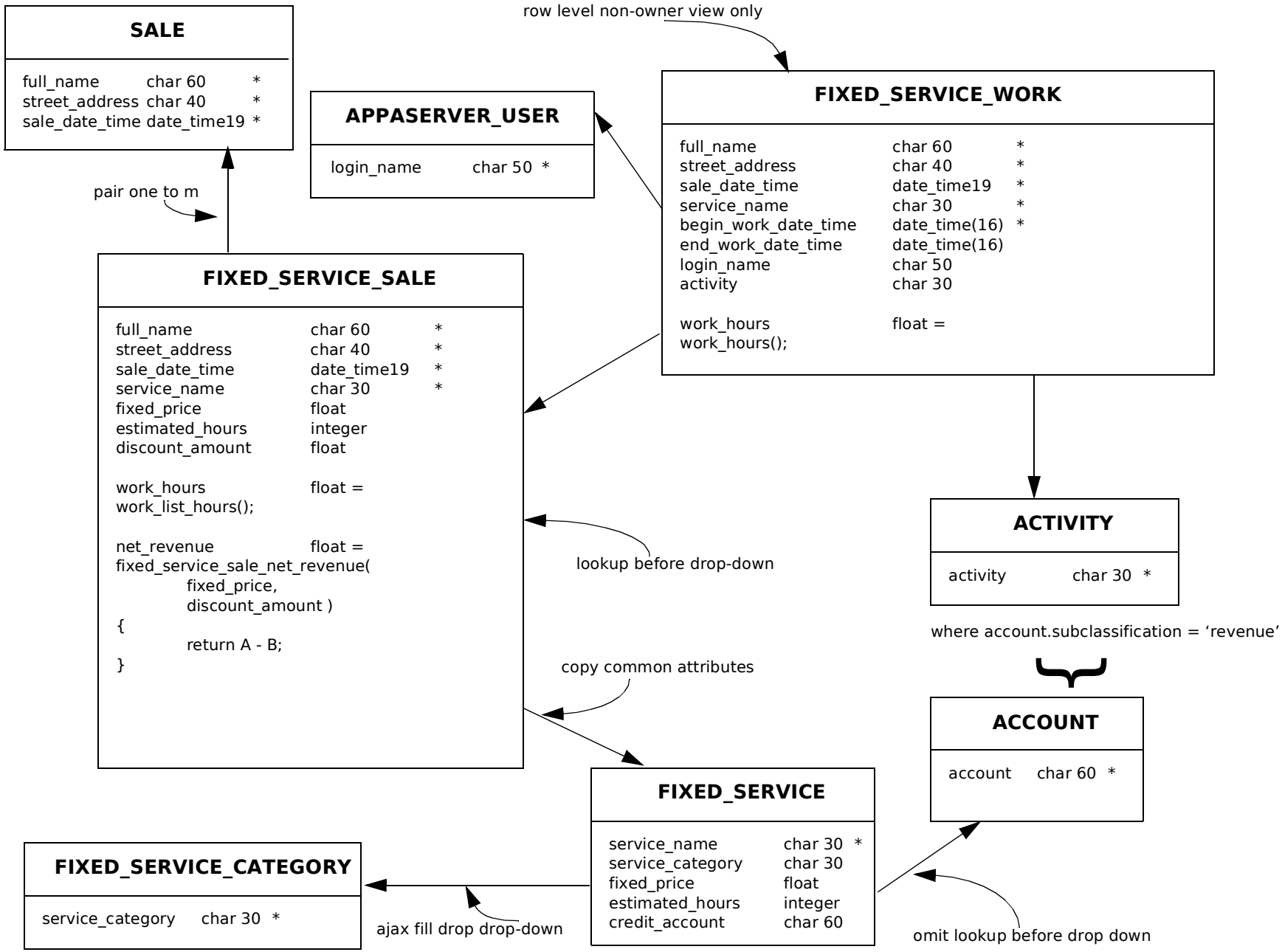

Sale Subschema (5)

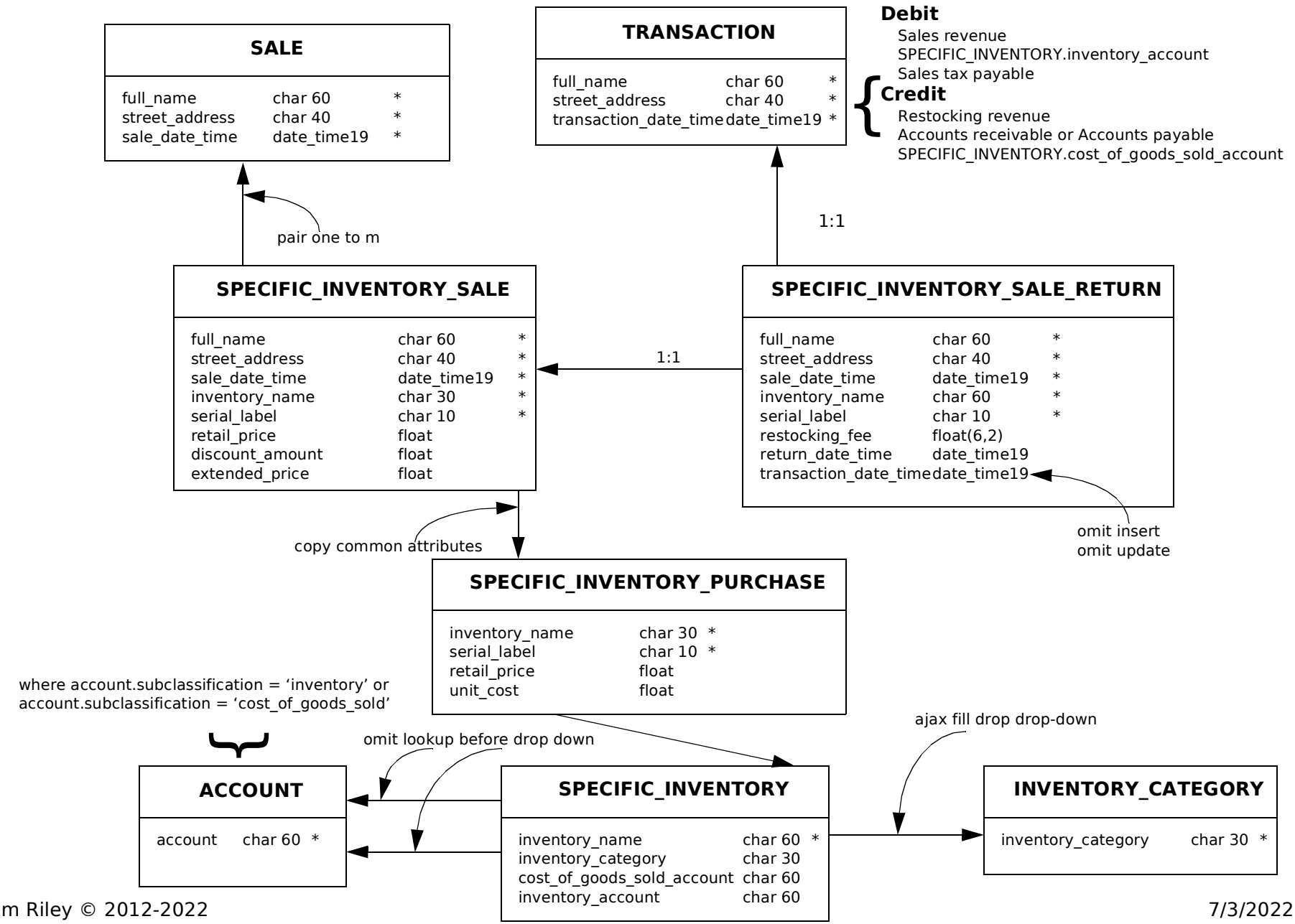

Customer Payment Subschema

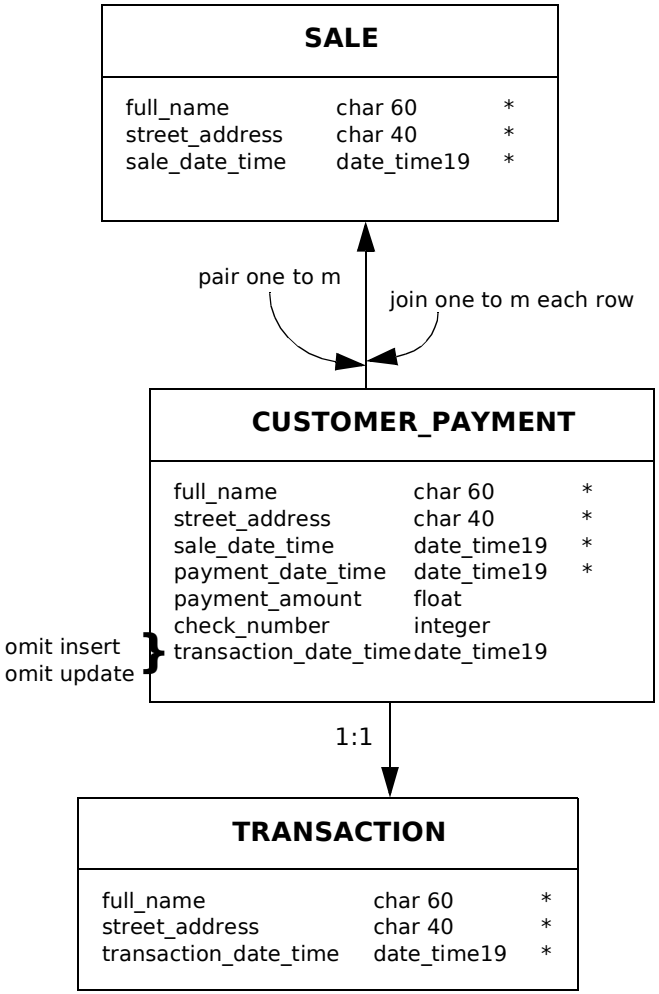

PredictiveBooks Database Schema

Payroll Subschema

omit insert
omit update
omit delete

PAYROLL_POSTING

payroll_year	integer	*
payroll_period_number	integer	*
posting_date_time	date_time19	
begin_work_date	date	
end_work_date	date	
regular_work_hours	float	
overtime_work_hours	float	
commission_sum_extended_price	float	
gross_pay	float	
net_pay	float	
payroll_tax_amount	float	
federal_tax_withholding_amount	float	
state_tax_withholding_amount	float	
social_security_employee_tax_amount	float	
social_security_employer_tax_amount	float	
medicare_employee_tax_amout	float	
medicare_employer_tax_amount	float	
retirement_contribution_plan_employee_amount	integer	
retirement_contribution_plan_employer_amount	integer	
health_insurance_employee_amount	integer	
health_insurance_employer_amount	integer	
federal_unemployment_tax_amount	float	
state_unemployment_tax_amount	float	
union_dues_amount	integer	

EMPLOYEE_WORK_PERIOD

full_name	char 60	*
street_address	char 40	*
payroll_year	integer	*
payroll_period_number	integer	*
begin_work_date	date	
end_work_date	date	
regular_work_hours	float	
overtime_work_hours	float	
commission_sum_extended_price	float	
gross_pay	float	
net_pay	float	
payroll_tax_amount	float	
federal_tax_withholding_amount	float	
state_tax_withholding_amount	float	
social_security_employee_tax_amount	float	
social_security_employer_tax_amount	float	
medicare_employee_tax_amout	float	
medicare_employer_tax_amount	float	
retirement_contribution_plan_employee_amount	integer	
retirement_contribution_plan_employer_amount	integer	
health_insurance_employee_amount	integer	
health_insurance_employer_amount	integer	
federal_unemployment_tax_amount	float	
state_unemployment_tax_amount	float	
union_dues_amount	integer	
transaction_date_time	date_time19	

omit insert
omit update

EMPLOYEE

full_name	char 60	*
street_address	char 40	*

1:1

row level non-owner forbid

EMPLOYEE_WORK_DAY

full_name	char 60	*
street_address	char 40	*
begin_work_date_time	current_date_time16	*
end_work_date_time	date_time16	
employee_work_hours	float	
overtime_work_day_yn	char 1	

omit insert

omit insert
omit update

TRANSACTION

full_name	char 60	*
street_address	char 40	*
transaction_date_time	date_time19	*

PredictiveBooks Database Schema

Investment Subschema

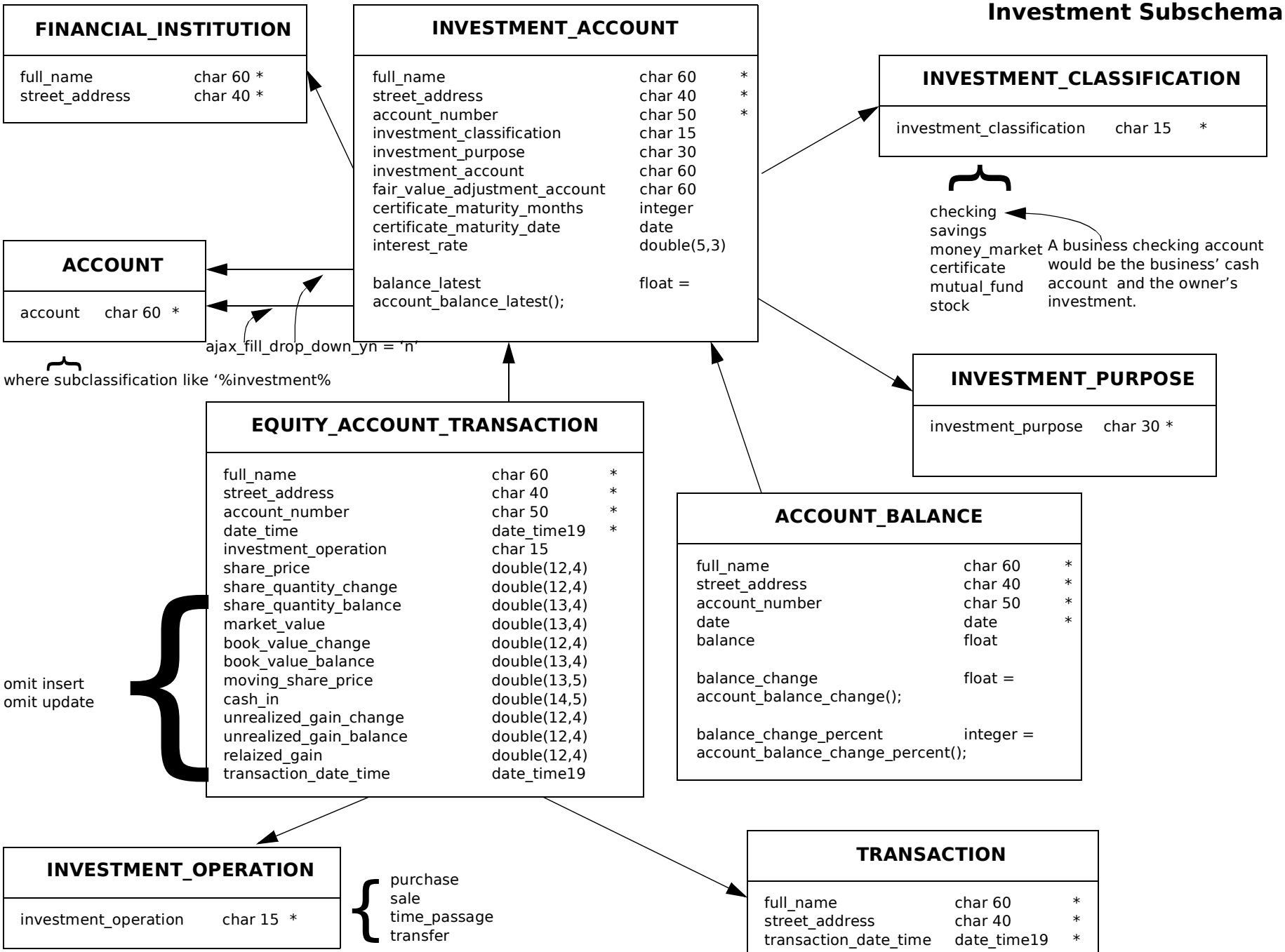

Activity Based Costs Subschema (1)

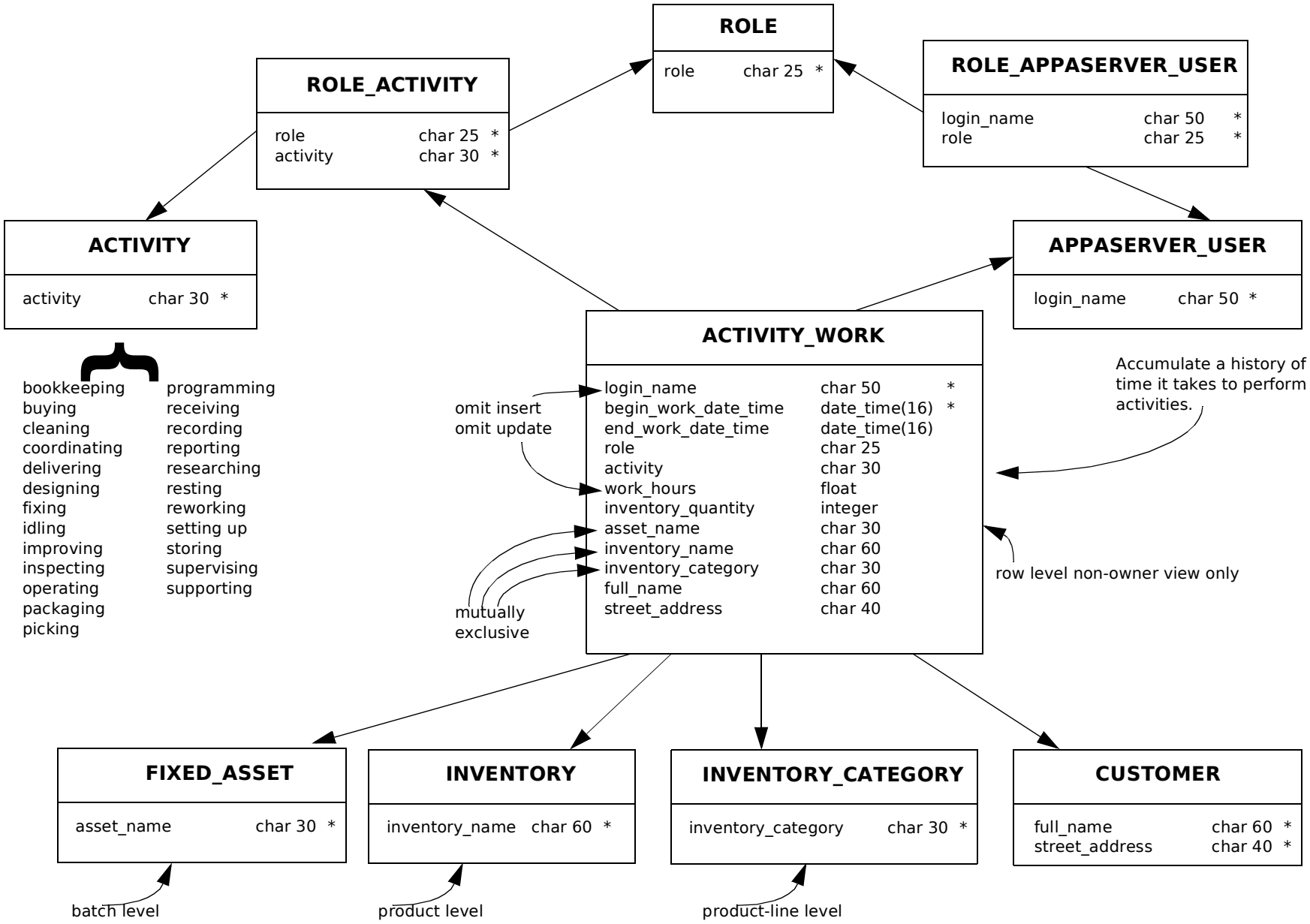

Activity Based Costs Subschema (2)

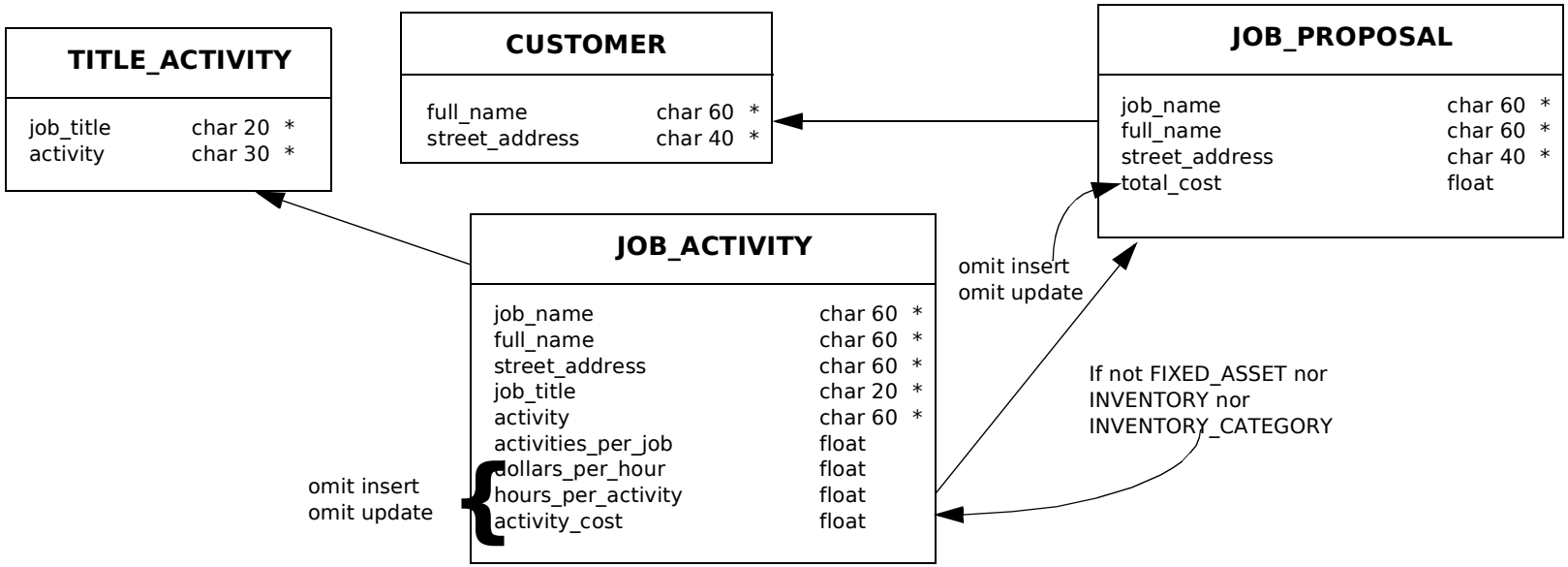

Activity Based Costs Subschema (3)

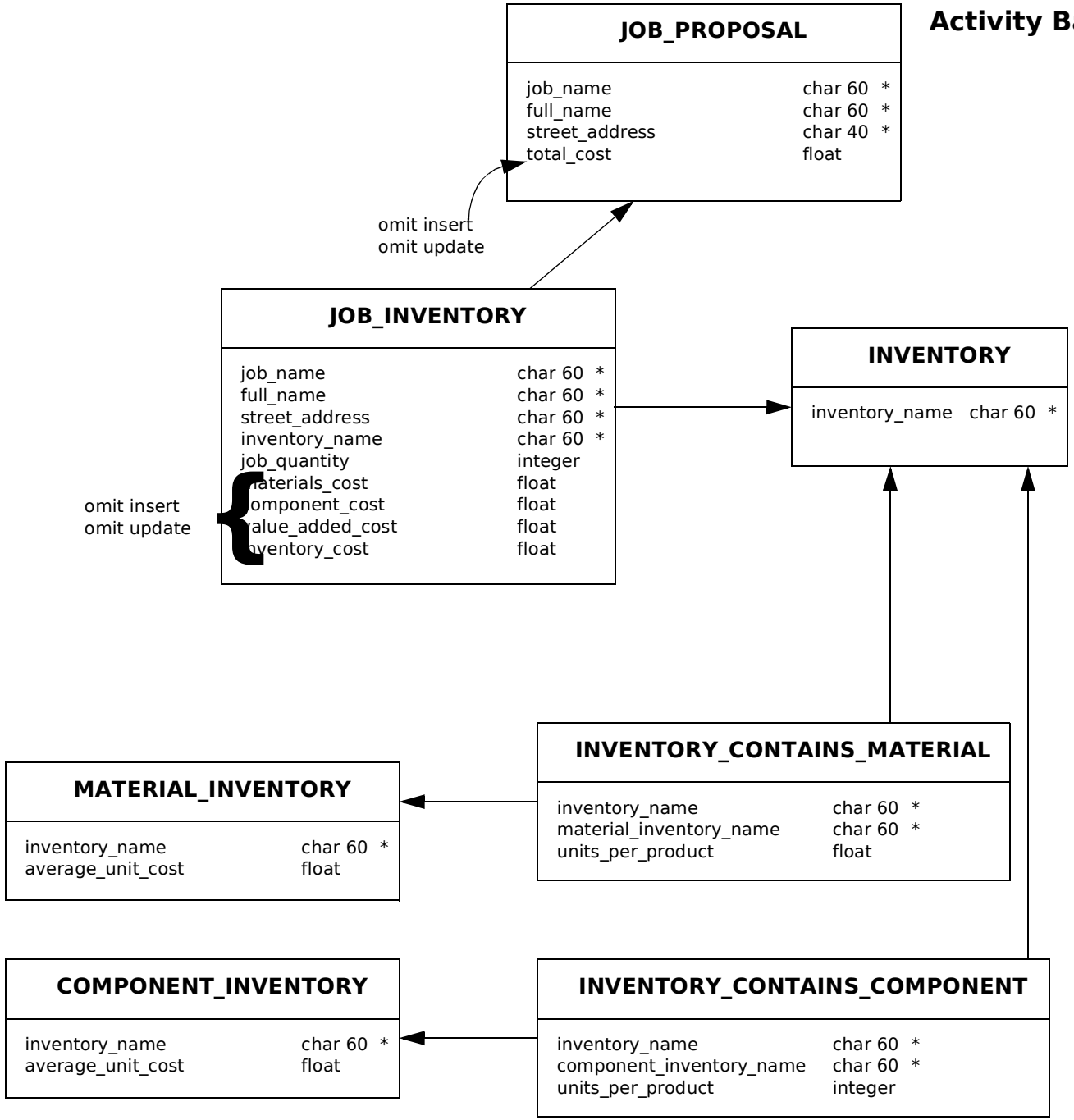

Activity Based Costs Subschema (4)

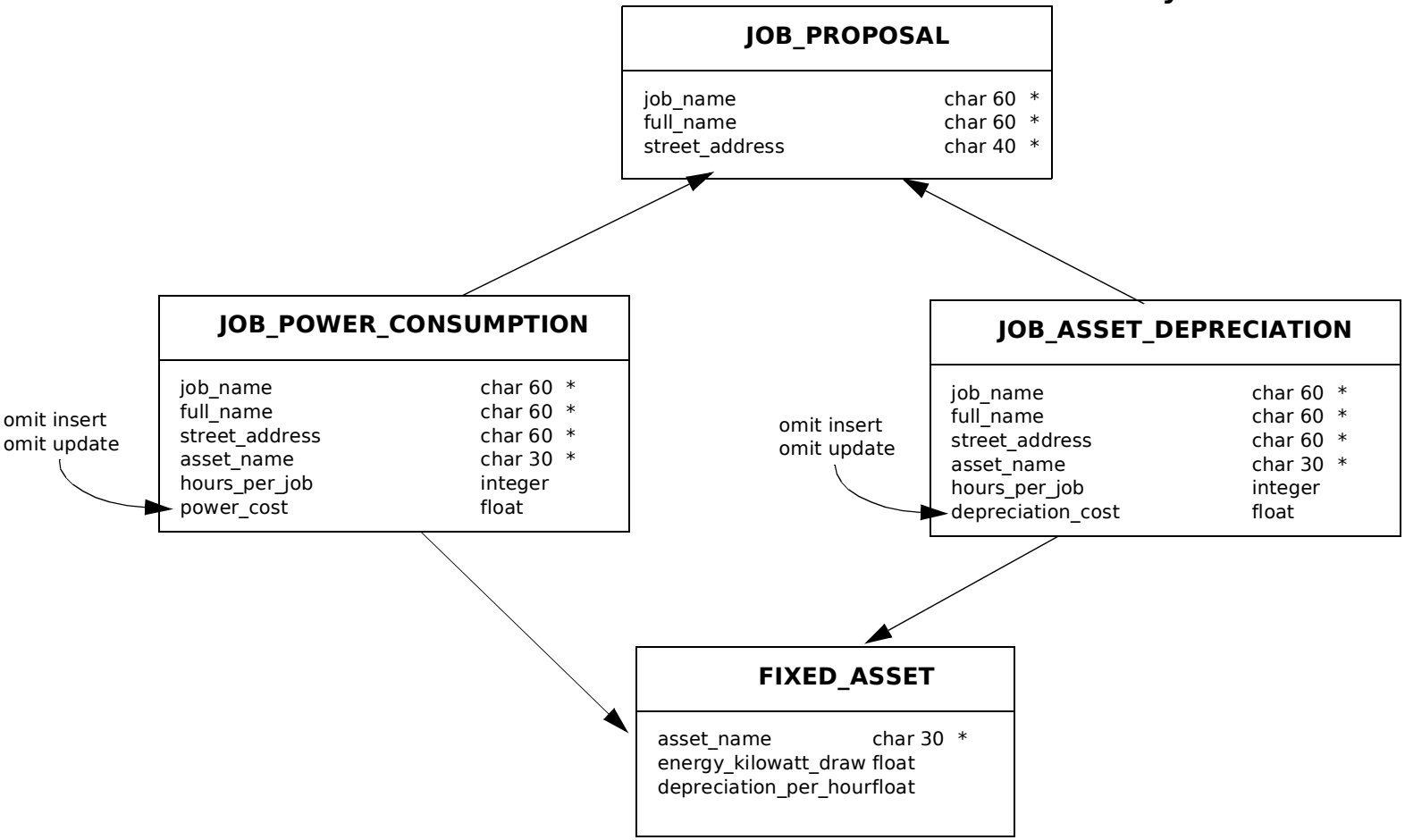

Rental Property Subschema

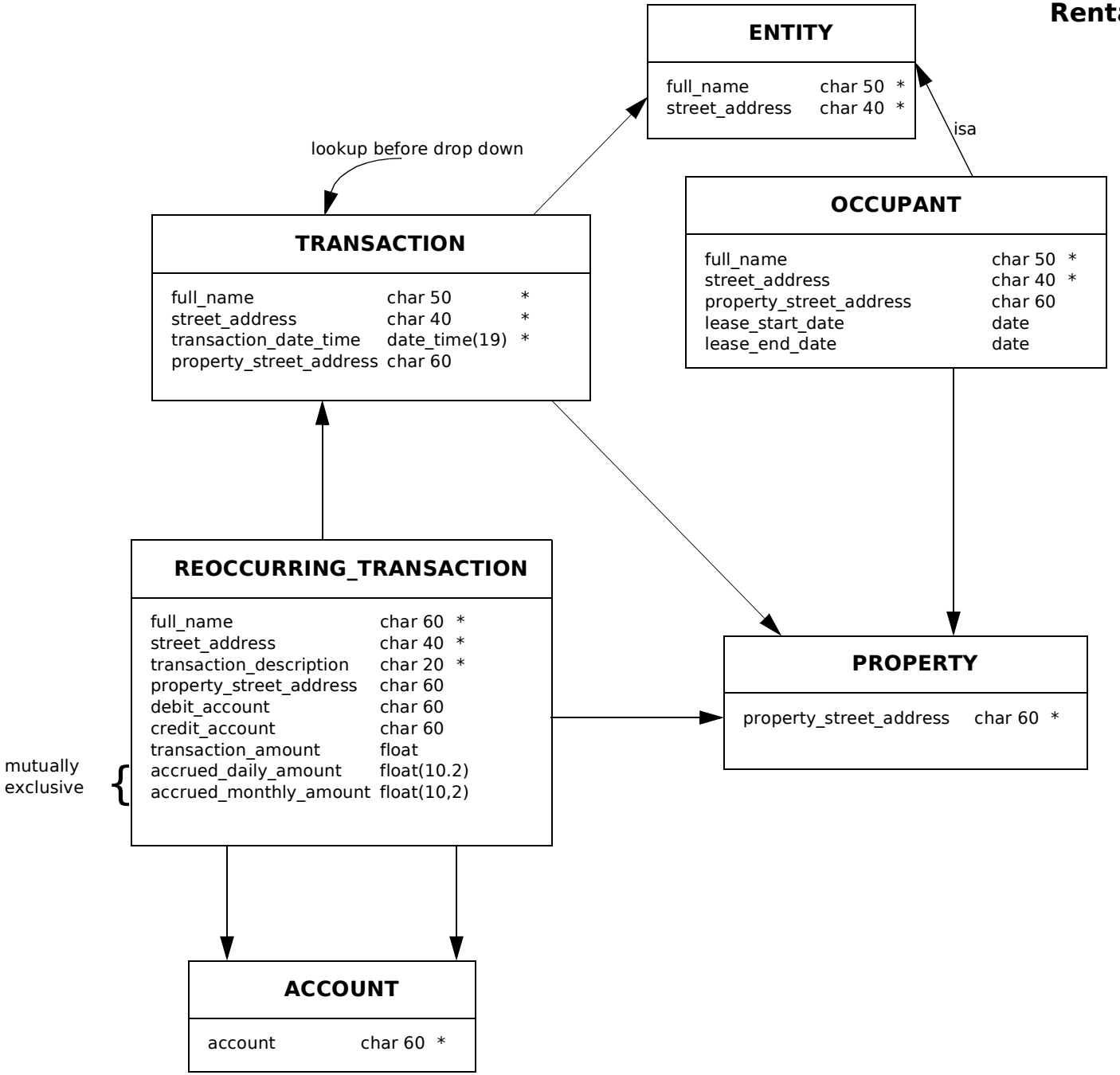
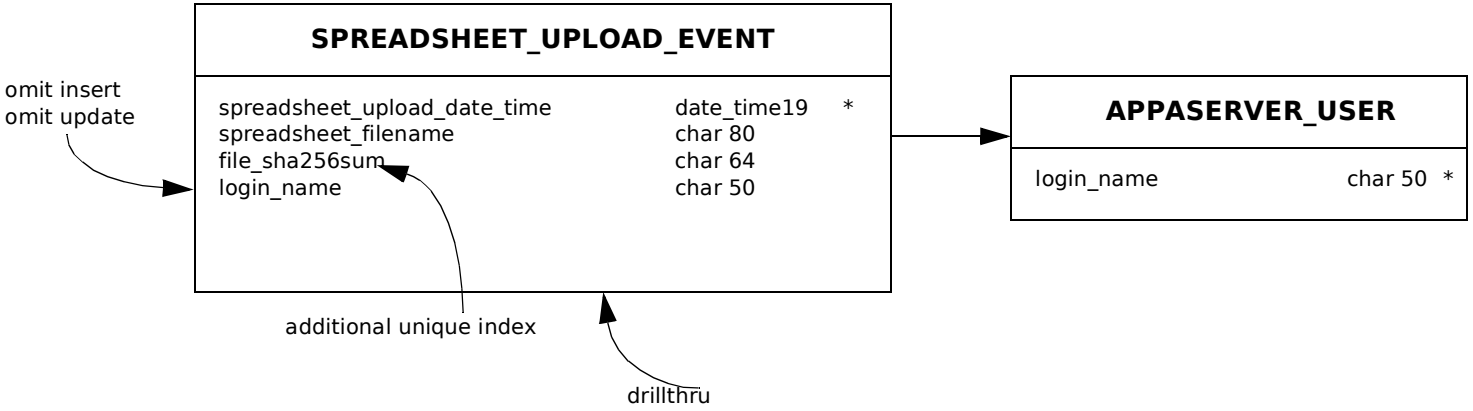
Spreadsheet Subschema