PredictiveBooks Data Structure

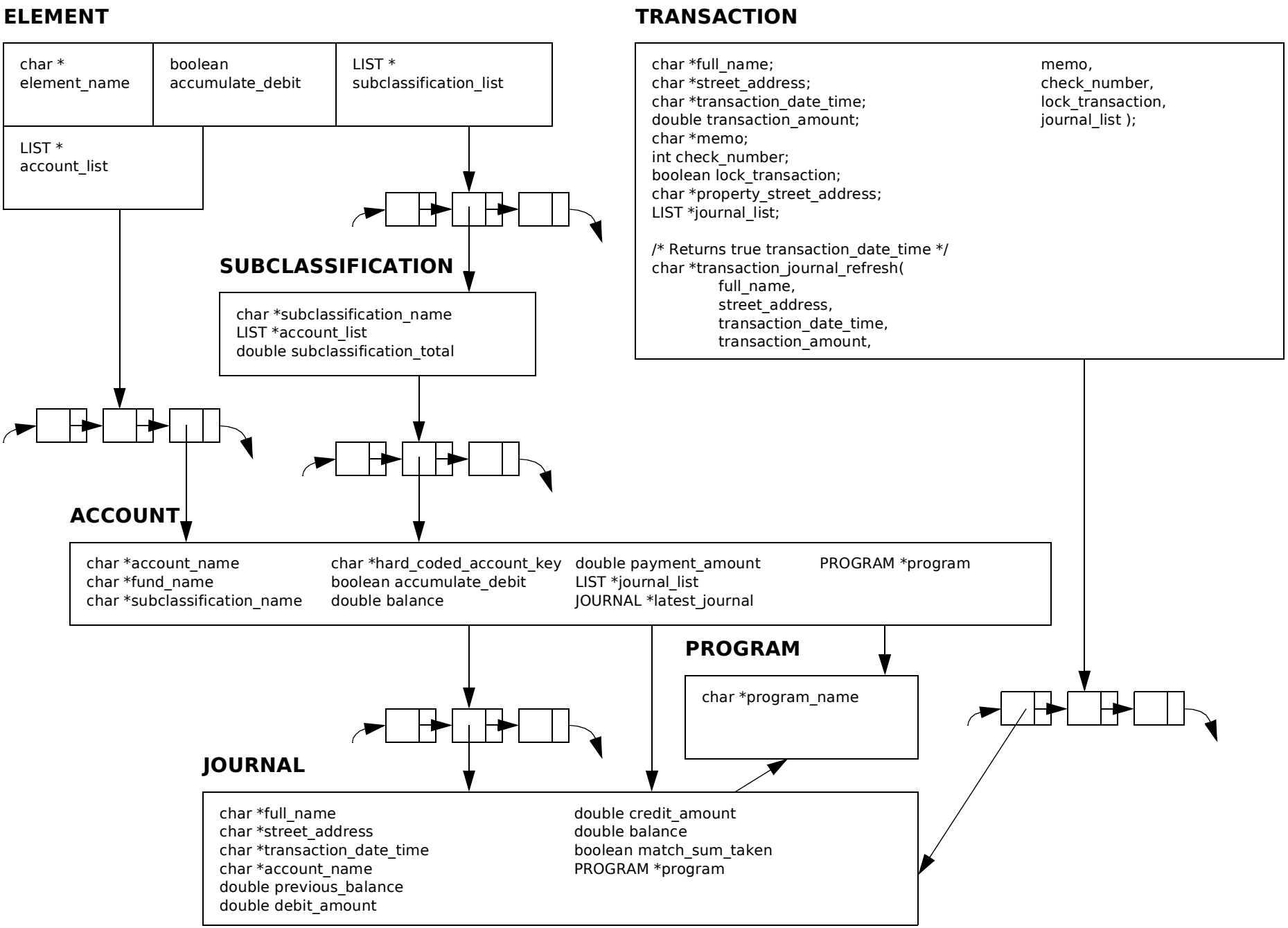

PredictiveBooks Data Structure

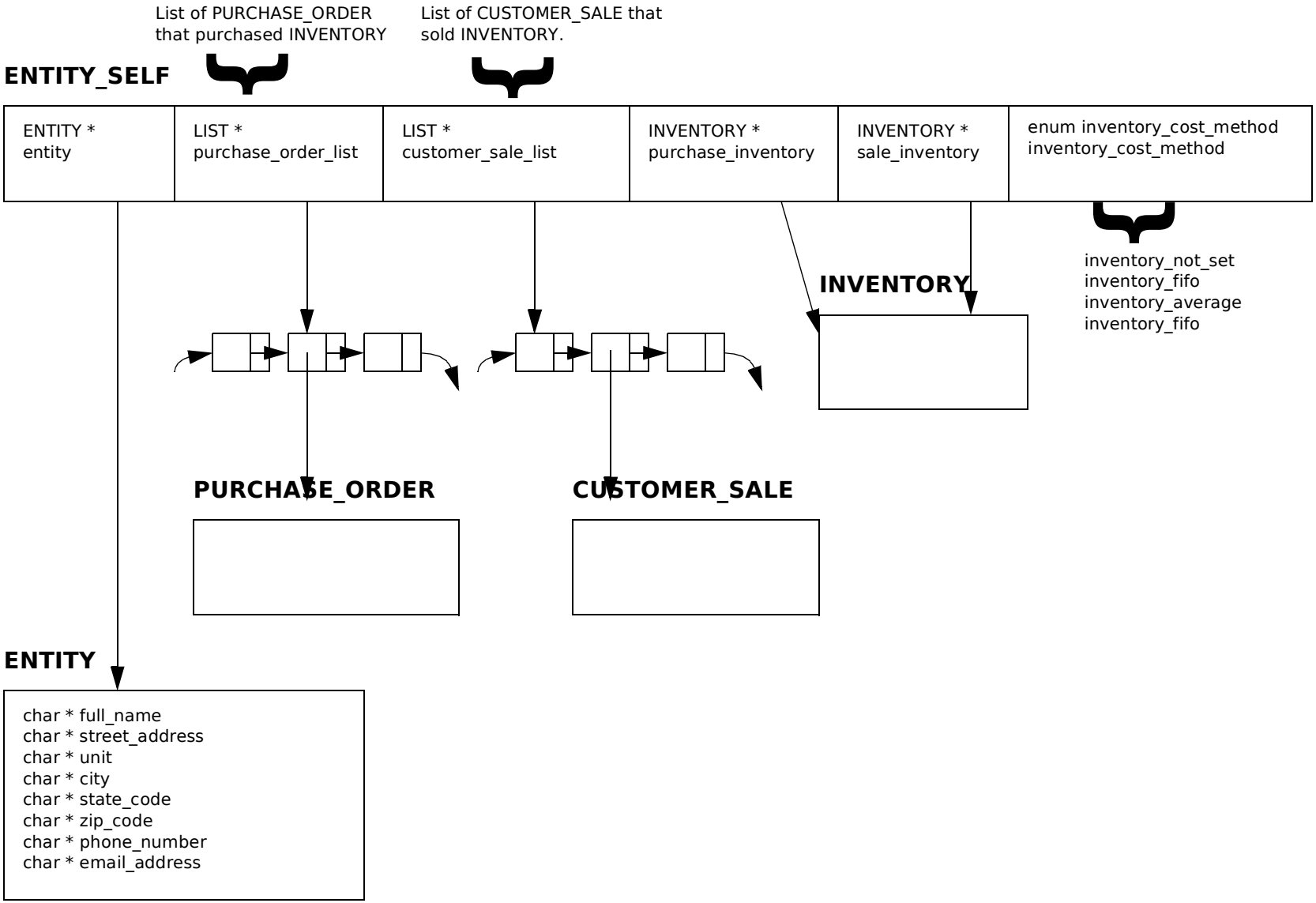

ENTITY_SELF (continued)

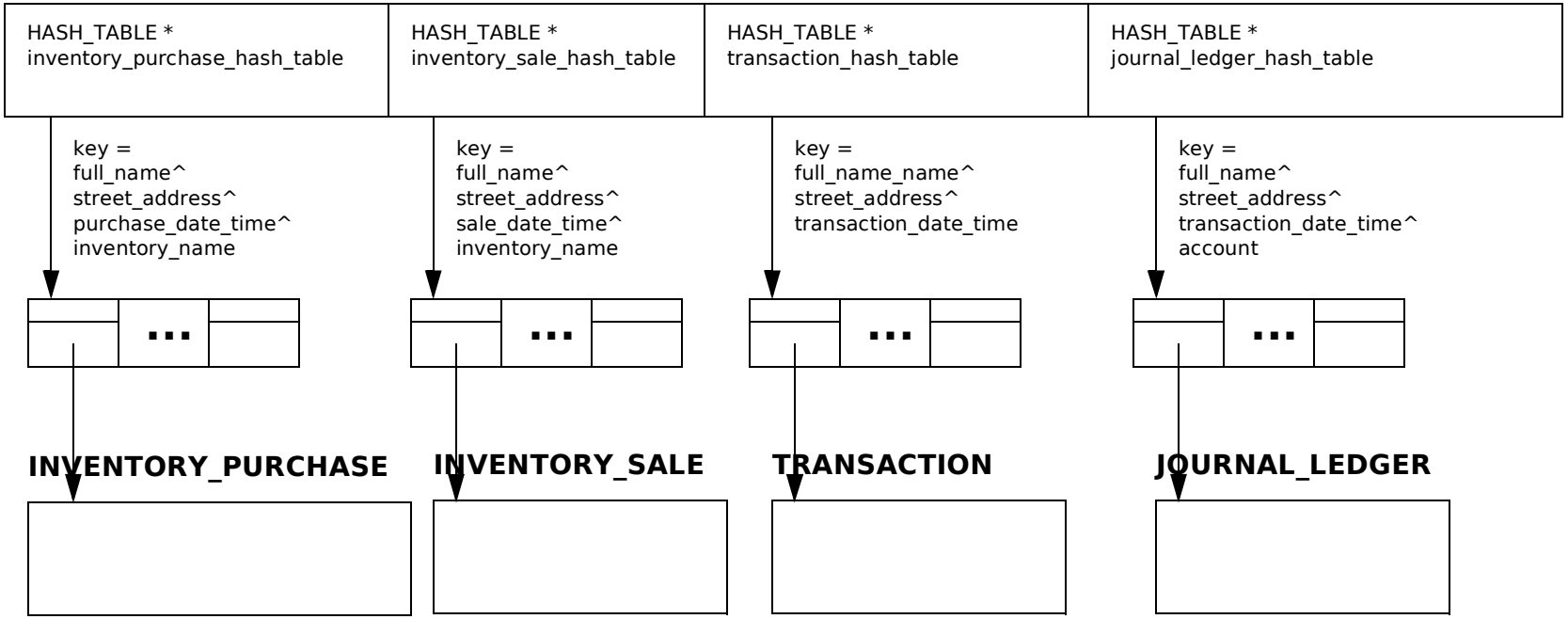

ENTITY_SELF (continued)

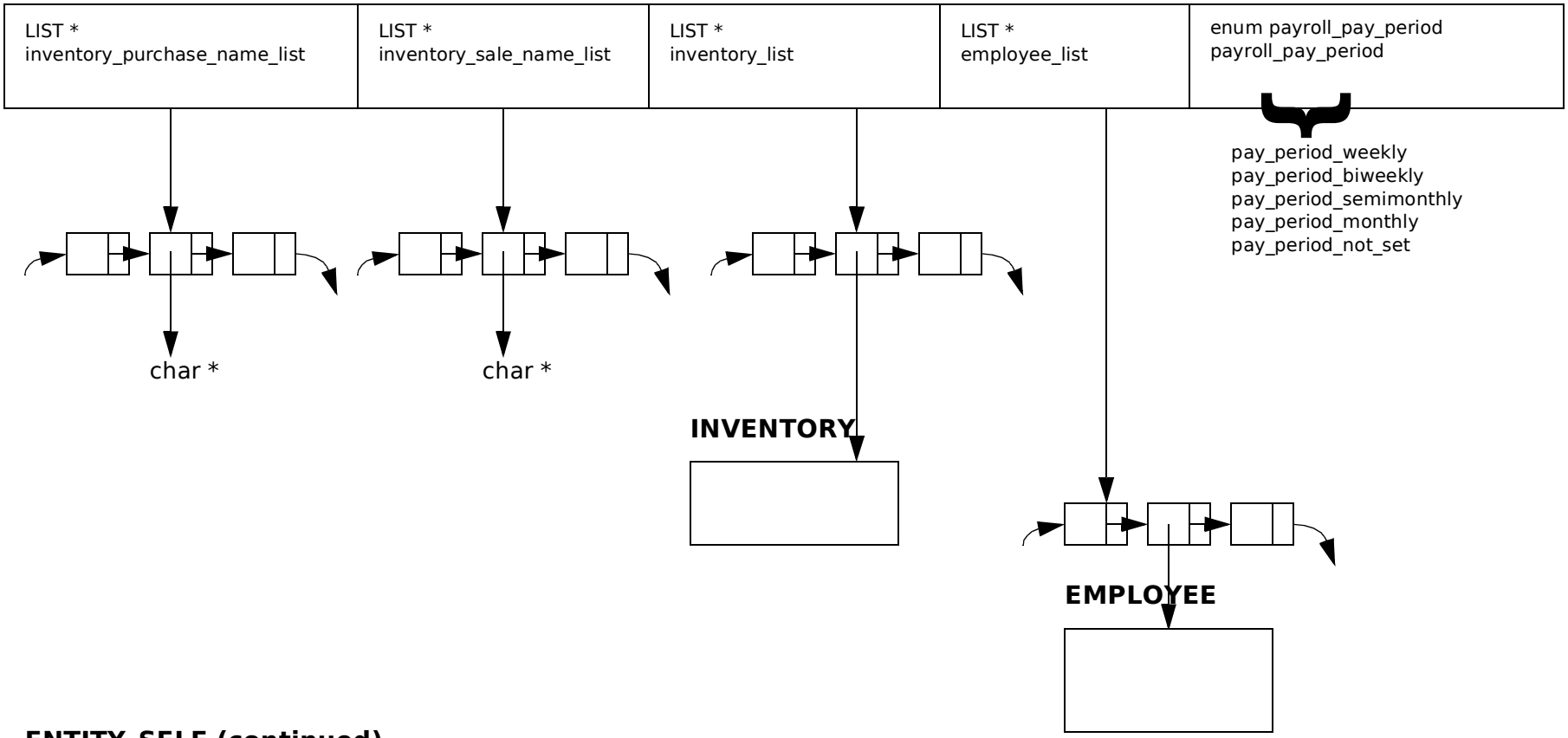

ENTITY_SELF (continued)

char *payroll_beginning_day	int federal_unemployment_wage_base
double social_security_combined_tax_rate	double federal_unemployment_tax_standard_rate
int social_security_payroll_ceiling	double federal_unemployment_threshold_rate
double medicare_combined_tax_rate	double federal_unemployment_tax_minimum_rate
double medicare_additional_withholding_rate	int state_unemployment_wage_base
int medicare_additional_gross_pay_floor	double state_unemployment_tax_rate
double federal_withholding_allowance_period_value	double state_sales_tax_rate
double federal_nonresident_withholding_income_premium	
double state_withholding_allowance_period_value	
double state_itemized_allowance_period_value	

CUSTOMER_SALE (1)

char *	full_name	double	database_sum_inventory_extension	double	database_invoice_amount
char *	street_address	double	sum_fixed_service_extension	double	amount_due
char *	sale_date_time	double	database_sum_fixed_service_extension	double	database_amount_due
char *	transaction_date_time	double	sum_hourly_service_extension	double	total_payment
char *	database_transaction_date_time	double	database_sum_hourly_service_extension	double	database_total_payment
char *	completed_date_time	double	sum_extension		
double	sales_tax	double	database_sum_extension		
double	database_sales_tax	double	shipping_revenue		
double	sum_inventory_extension	double	invoice_amount		

TRANSACTION * transaction	enum title_passage_rule title_passage_rule	LIST * payment_list	LIST * inventory_sale_list	LIST * specific_inventory_sale_list

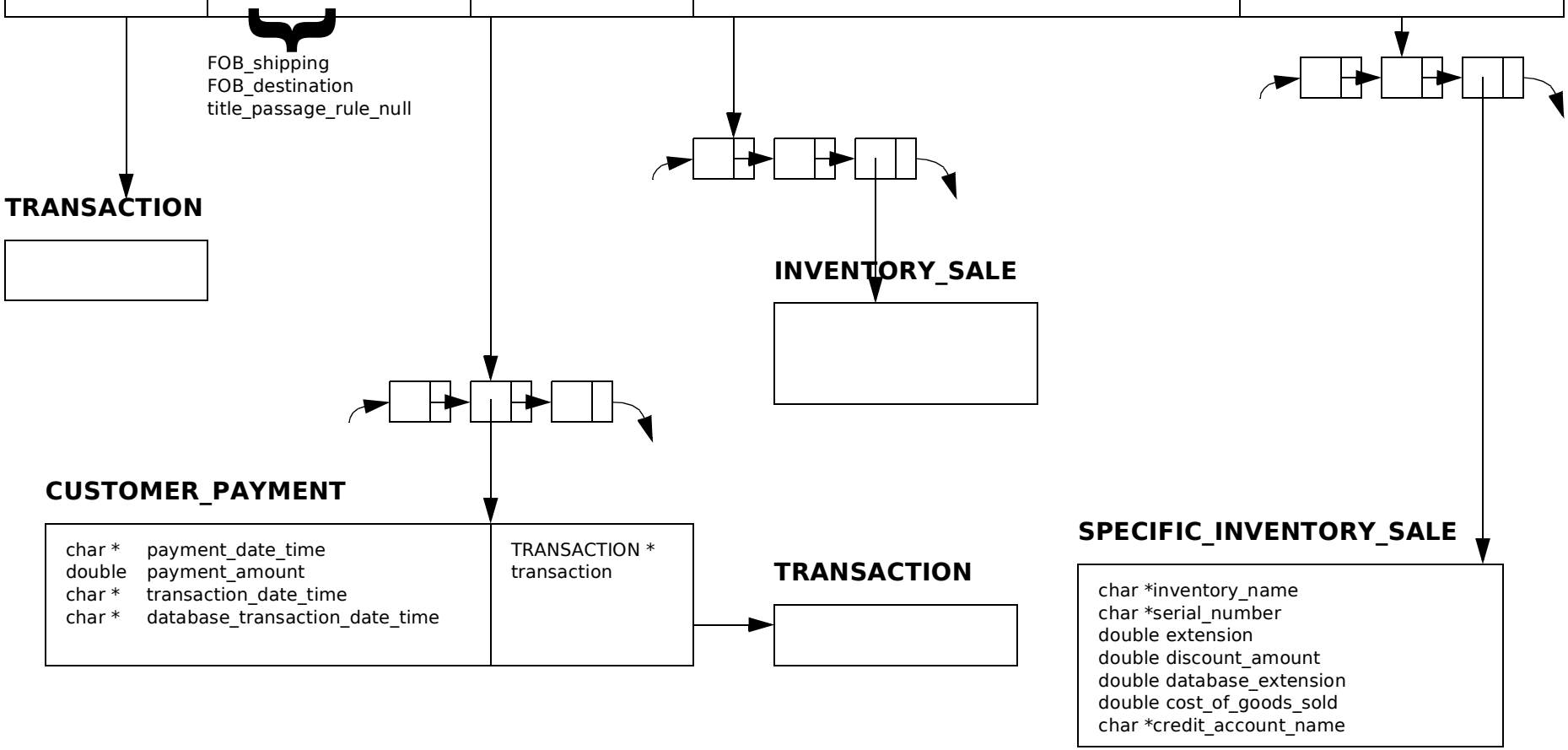

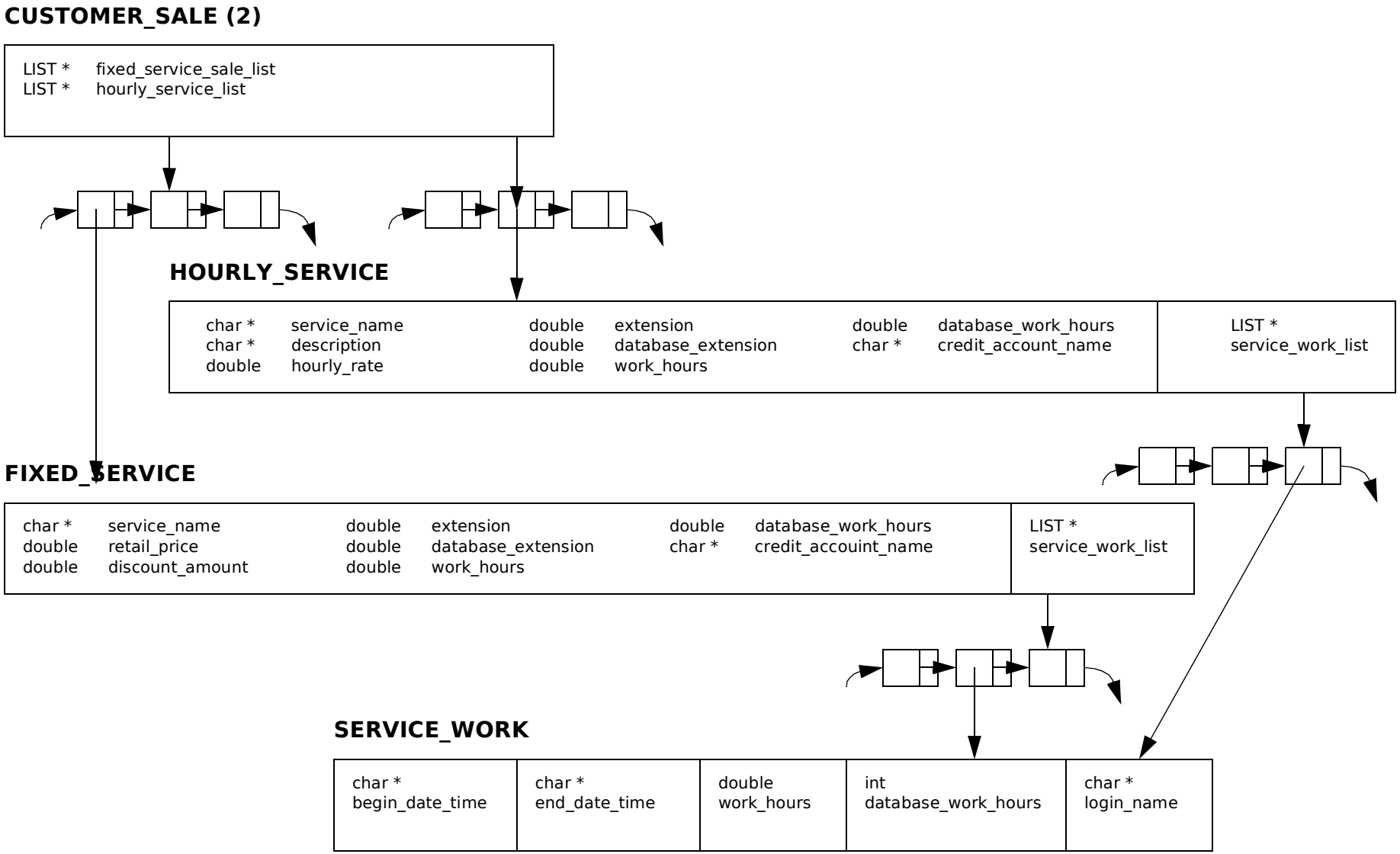
CUSTOMER_SALE (2)
LIST * fixed_service_sale_list
LIST * hourly_service_list
HOURLY_SERVICE
char * service_name
char * description
double hourly_rate
double extension
double database_extension
double work_hours
double database_work_hours
char * credit_account_name
LIST * service_work_list
FIXED_SERVICE
char * service_name
double retail_price
double discount_amount
double extension
double database_extension
double work_hours
double database_work_hours
char * credit_accouint_name
LIST * service_work_list
SERVICE_WORK
char * begin_date_time
char * end_date_time
double work_hours
int database_work_hours
char * login_name

PURCHASE_ORDER (1)

char *	full_name	double	database_sum_extension	char *	database_arrived_date_time
char *	street_address	double	sales_tax	LIST *	inventory_purchase_list
char *	purchase_date_time	double	freight_in	LIST *	specific_inventory_purchase_list
char *	transaction_date_time	double	purchase_amount	LIST *	service_purchase_list
char *	database_transaction_date_time	double	database_purchase_amount	LIST *	supply_purchase_list
double	sum_inventory_extension	double	sum_payment_amount	LIST *	fixed_asset_purchase_list
double	sum_specific_inventory_extension	double	amount_due	LIST *	property_fixed_asset_purchase_list
double	sum_supply_extension	double	database_amount_due	LIST *	prepaid_asset_purchase_list
double	sum_service_extension	double	liability_payment_amount	LIST *	vendor_payment_list
double	sum_fixed_asset_extension	char *	shipped_date	LIST *	propagate_account_list
double	sum_prepaid_asset_extension	char *	database_shipped_date	TRANSACTION *	transaction
doulbe	sum_extension	char *	arrived_date_time	char *	property_street_address

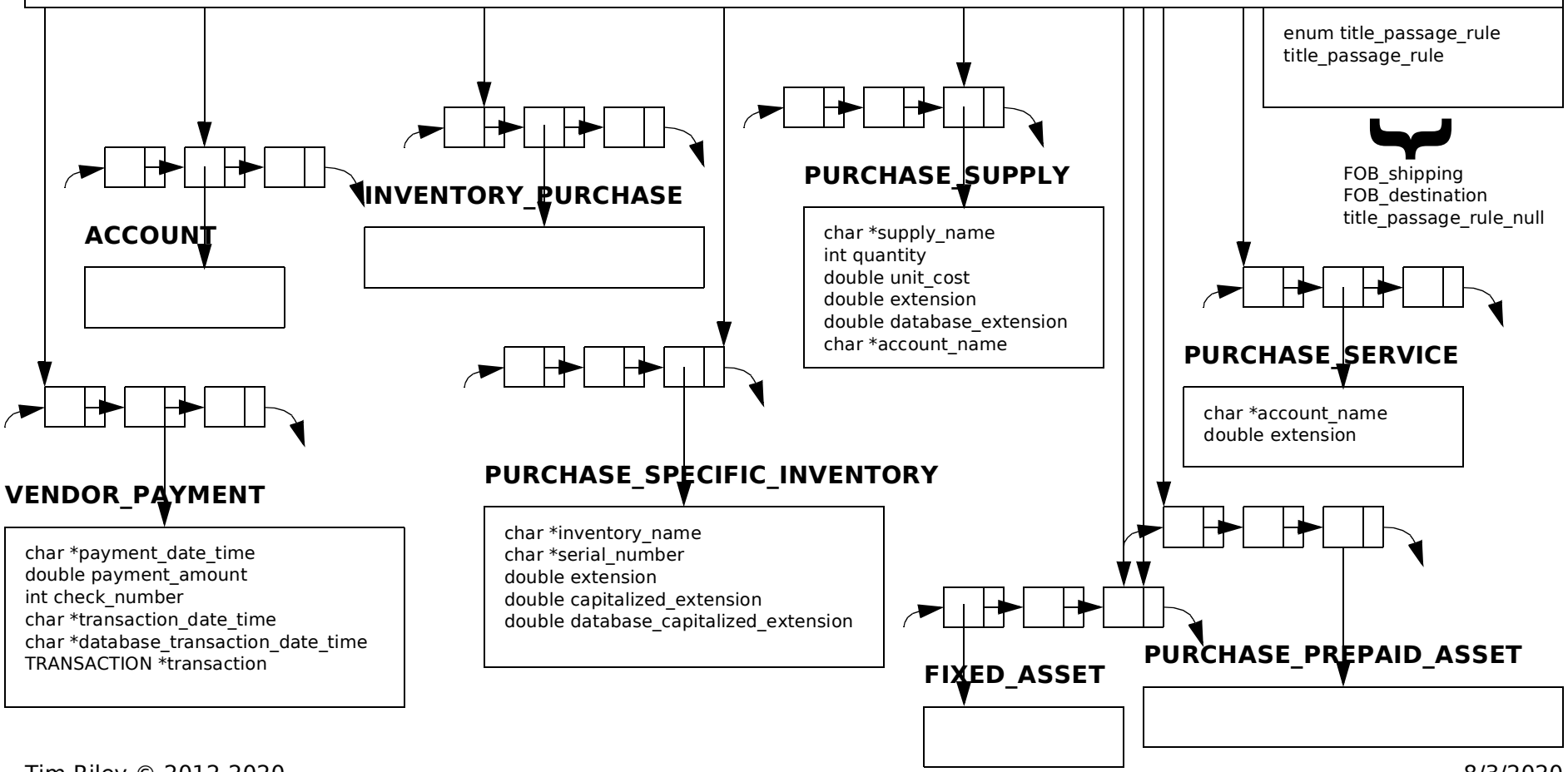

PredictiveBooks Data Structure

DEPRECIATION_STRUCTURE

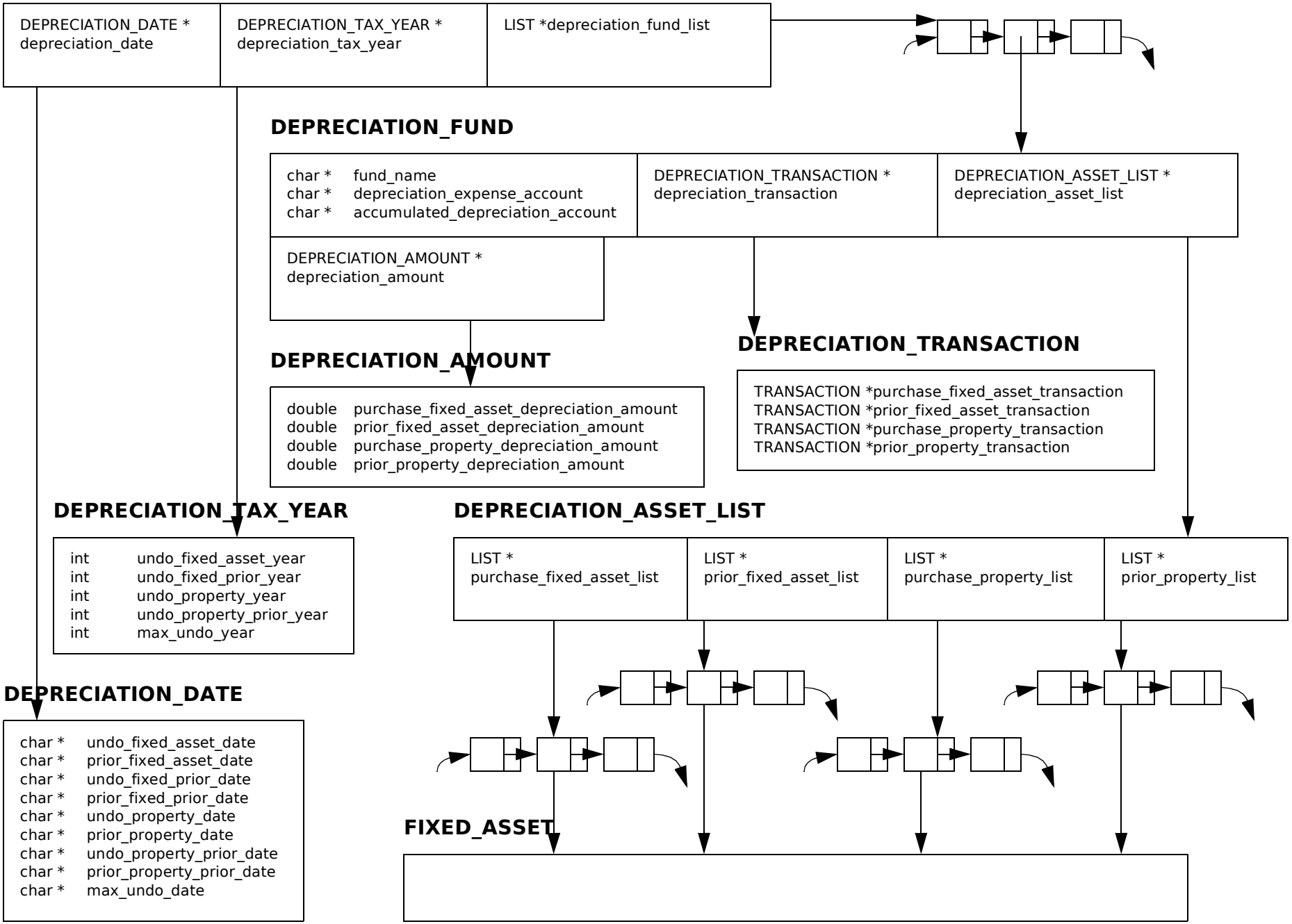

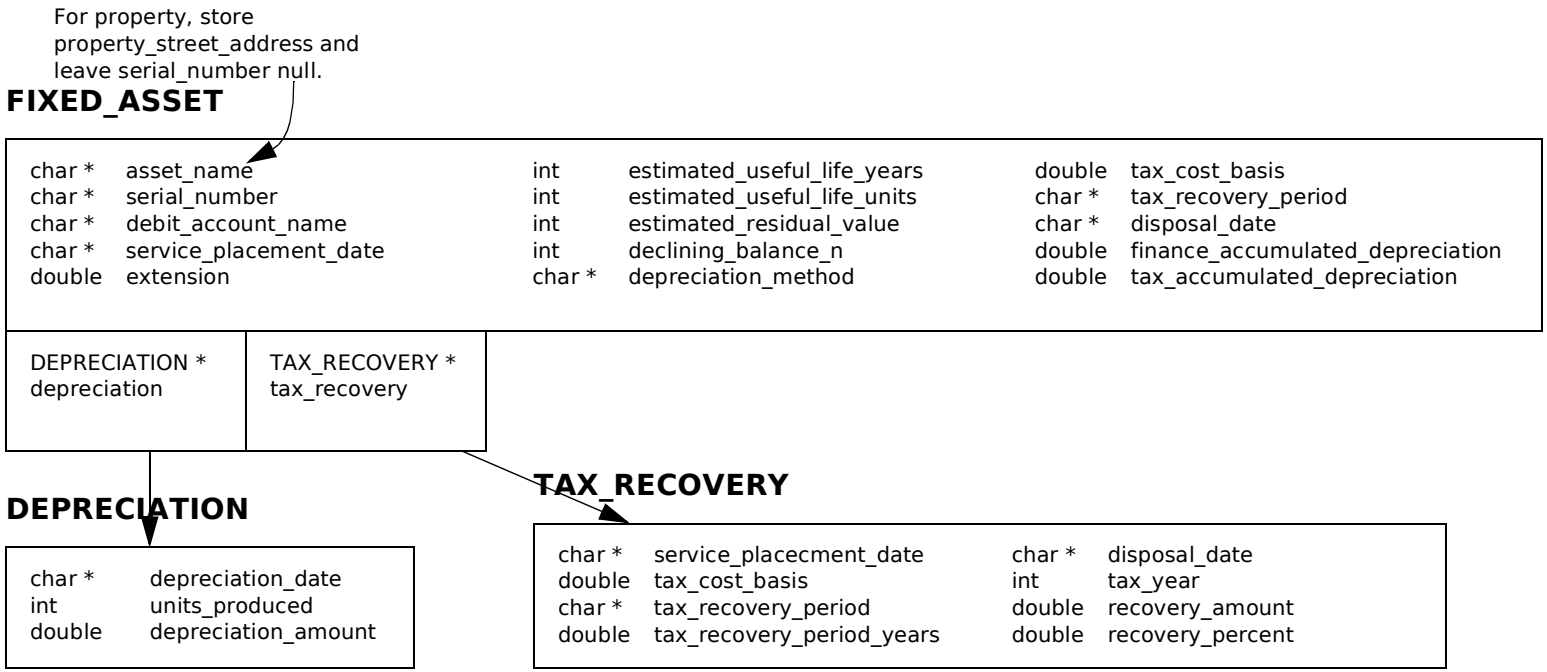
For property, store
property_street_address and
leave serial_number null.
FIXED_ASSET
char * asset_name
char * serial_number
char * debit_account_name
char * service_placement_date
double extension
int estimated_useful_life_years
int estimated_useful_life_units
int estimated_residual_value
int declining_balance_n
char * depreciation_method
double tax_cost_basis
char * tax_recovery_period
char * disposal_date
double finance_accumulated_depreciation
double tax_accumulated_depreciation
DEPRECIATION *
depreciation
TAX_RECOVERY *
tax_recovery
DEPRECIATION
char * depreciation_date
int units_produced
double depreciation_amount
TAX_RECOVERY
char * service_placecment_date
double tax_cost_basis
char * tax_recovery_period
double tax_recovery_period_years
char * disposal_date
int tax_year
double recovery_amount
double recovery_percent

PURCHASE_PREPAID_ASSET

char *	full_name	char *	asset_account_name	double	accumulated_accrual
char *	street_address	char *	expense_account_name	double	database_accumulated_accrual
char *	purchase_date_time	double	extension		
char *	asset_name	double	accrual_period_years		

LIST *
accrual_list

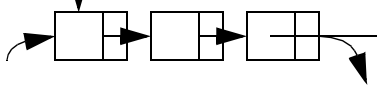

ACCRUAL

char *	full_name	double	accrual_amount
char *	street_address	double	database_accrual_amount
char *	purchase_date_time	char *	transaction_date_time
char *	asset_name	char *	database_transaction_date_time
char *	accrual_date	TRANSACTION *transaction	

VENDOR_PAYMENT

char * payment_date_time	double payment_amount	char * transaction_date_time	char * database_transaction_date_time	TRANSACTION * transaction

TRANSACTION

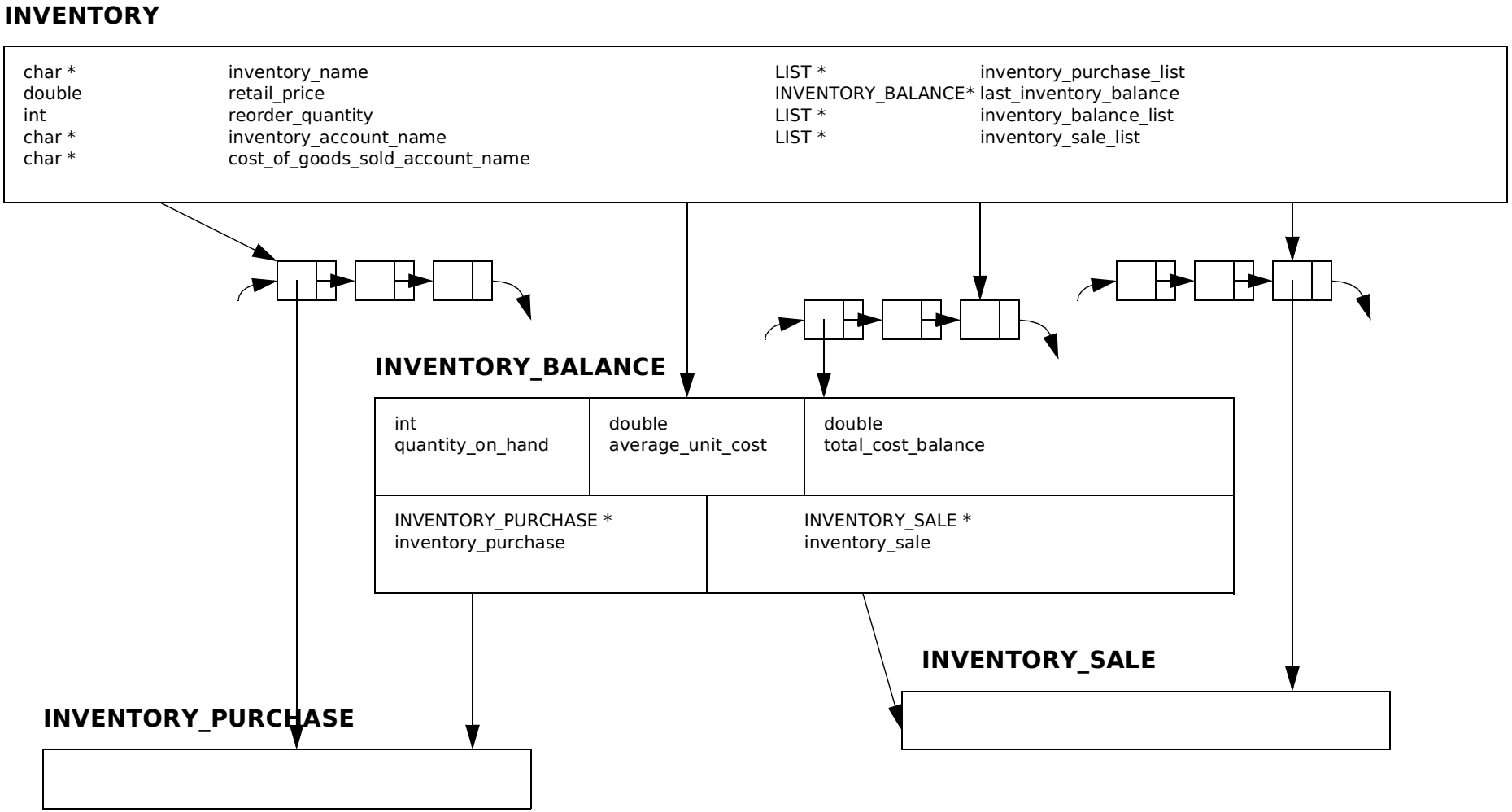
INVENTORY
char * inventory_name
double retail_price
int reorder_quantity
char * inventory_account_name
char * cost_of_goods_sold_account_name
LIST * inventory_purchase_list
INVENTORY_BALANCE* last_inventory_balance
LIST * inventory_balance_list
LIST * inventory_sale_list
INVENTORY_BALANCE
int quantity_on_hand
double average_unit_cost
double total_cost_balance
INVENTORY_PURCHASE * inventory_purchase
INVENTORY_SALE * inventory_sale
INVENTORY_SALE
INVENTORY_PURCHASE

PredictiveBooks Data Structure

INVENTORY_PURCHASE

char *	full_name	int	database_arrived_quantity
char *	street_address	int	missing_quantity
char *	purchase_date_time	int	quantity_on_hand
char *	inventory_name	int	database_quantity_on_hand
int	ordered_quantity	int	layer_consumed_quantity
double	unit_cost	double	average_unit_cost
double	capitalized_unit_cost	double	database_average_unit_cost
double	database_capitalized_unit_cost	char *	arrived_date_time
double	extension	char *	inventory_account_name
double	database_extension	LIST *	inventory_purchase_return_list
int	arrived_quantity		

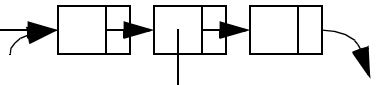

INVENTORY_PURCHASE_RETURN

char *	return_date_time
int	returned_quantity
double	sales_tax
char *	transaction_date_time
char *	database_transaction_date_time
TRANSACTION *	transaction

TRANSACTION

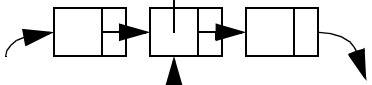

INVENTORY_SALE

char *	full_name	double	database_extension
char *	street_address	double	cost_of_goods_sold
char *	sale_date_time	double	database_cost_of_goods_sold
char *	inventory_name	char *	completed_date_time
int	sold_quantity	char *	inventory_account_name
double	retail_price	char *	cost_of_goods_sold_account_name
double	discount_amount	LIST *	inventory_sale_return_list
double	extension	LIST *	layer_inventory_purchase_list

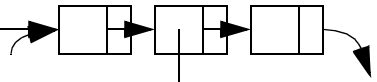

INVENTORY_SALE_RETURN

char *	return_date_time
int	returned_quantity
char *	transaction_date_time
char *	database_transaction_date_time
TRANSACTION *	transaction

TRANSACTION

PAY_LIABILITIES

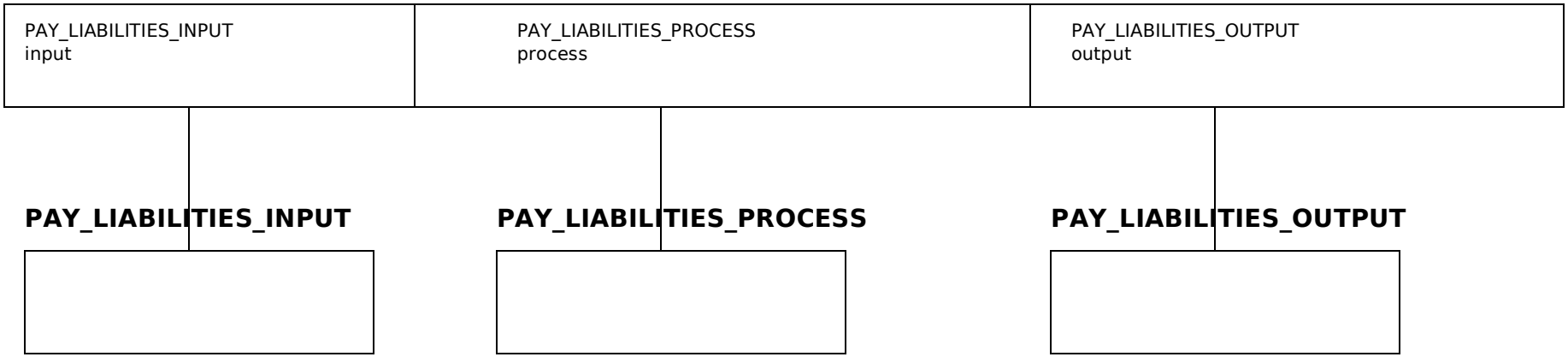

PAY_LIABILITIES_INPUT

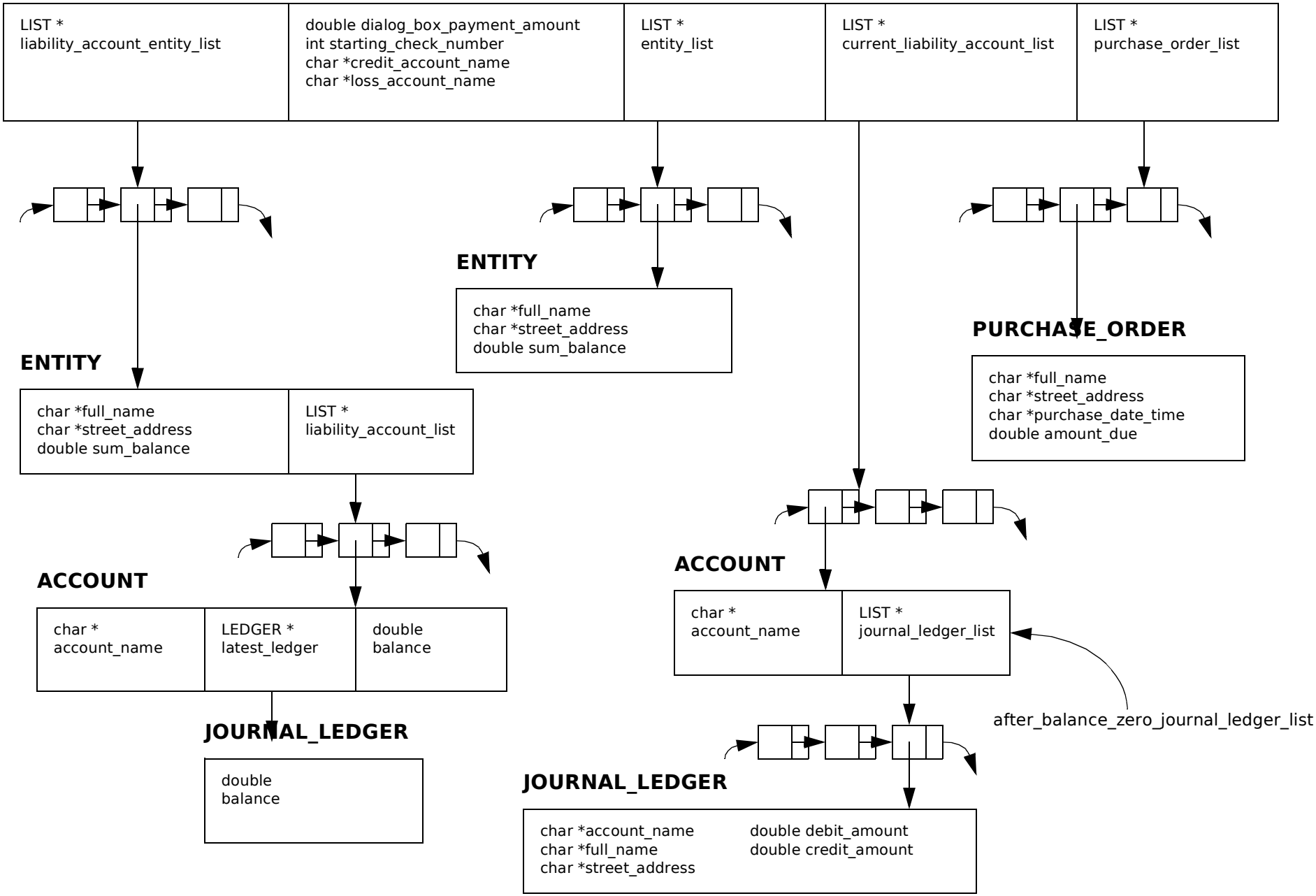

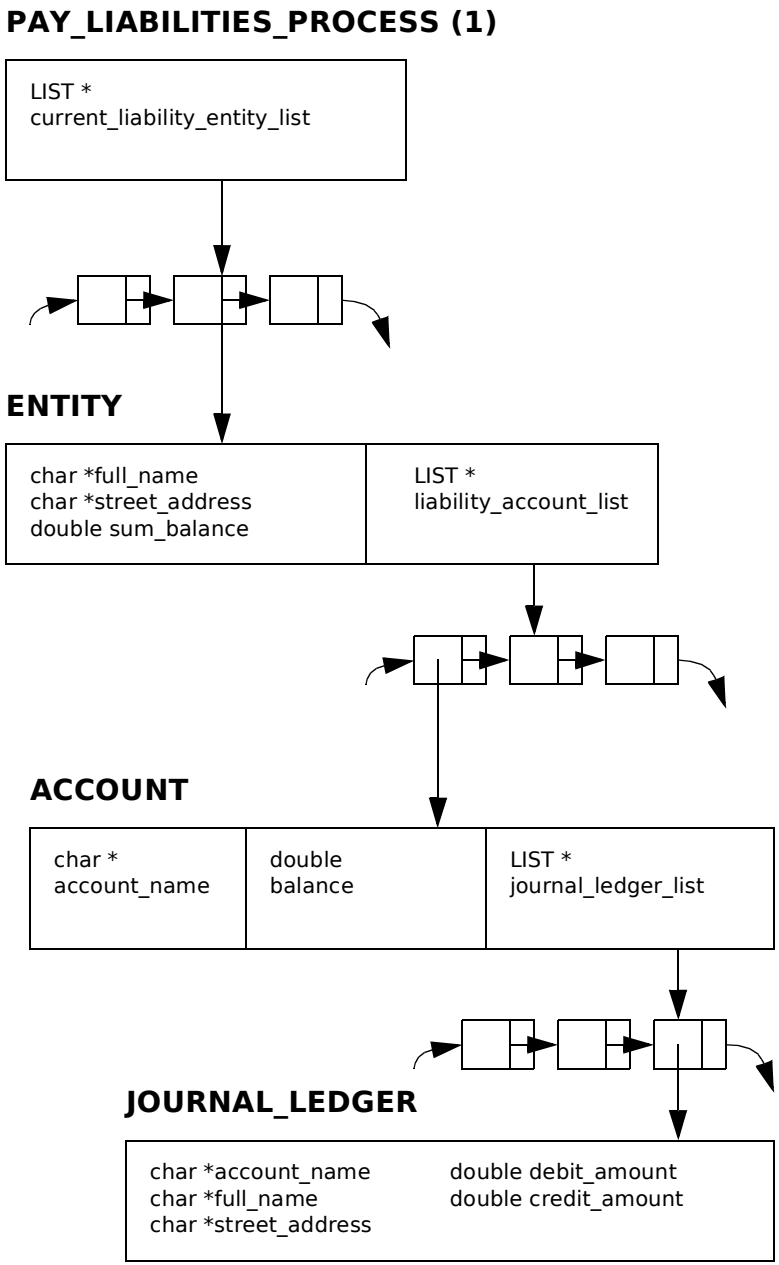
PAY_LIABILITIES_PROCESS (1)
LIST *
current_liability_entity_list
ENTITY
char *full_name
char *street_address
double sum_balance
LIST *
liability_account_list
ACCOUNT
char *
account_name
double
balance
LIST *
journal_ledger_list
JOURNAL_LEDGER
char *account_name
char *full_name
char *street_address
double debit_amount
double credit_amount

PAY_LIABILITIES_PROCESS (2)

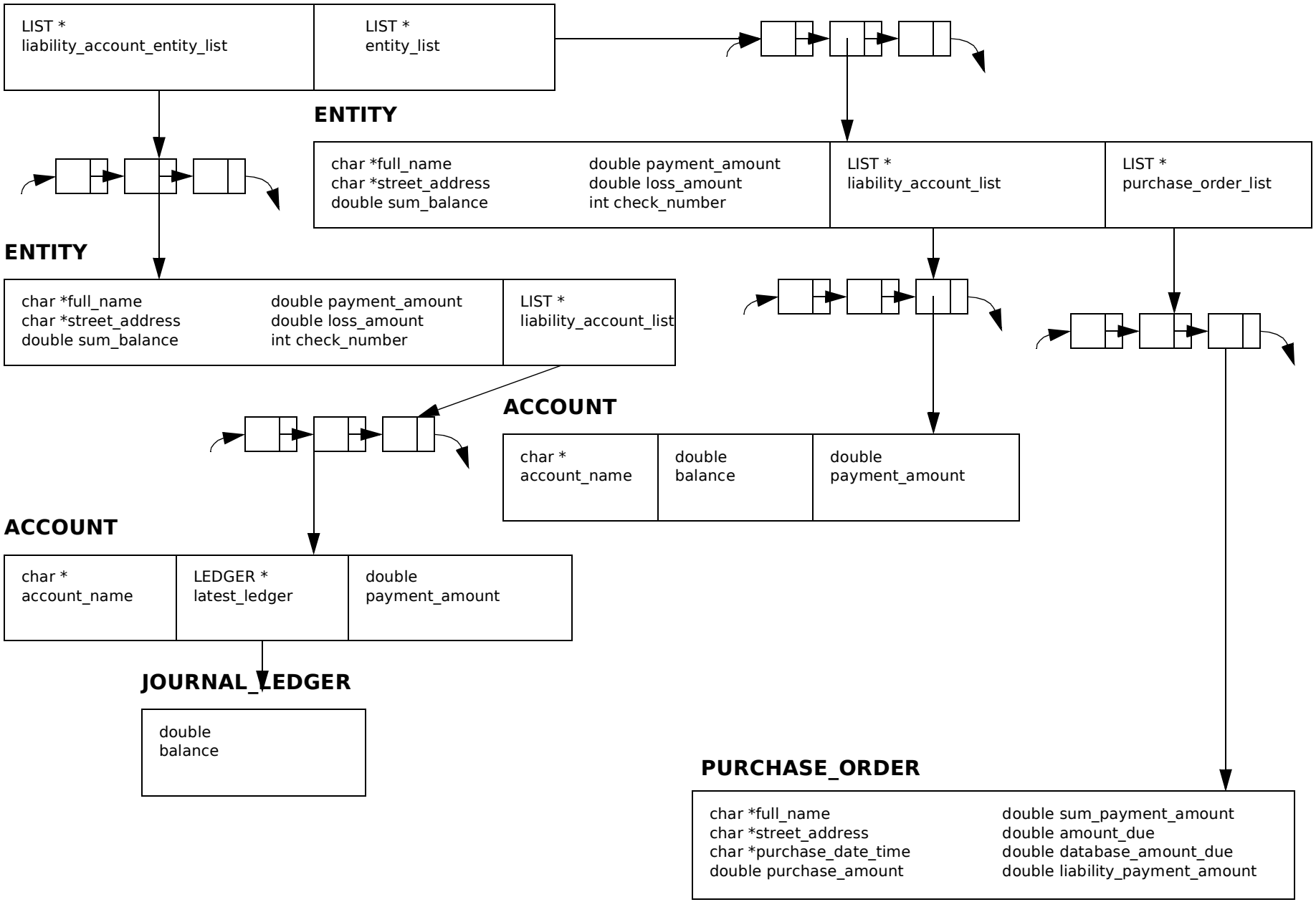

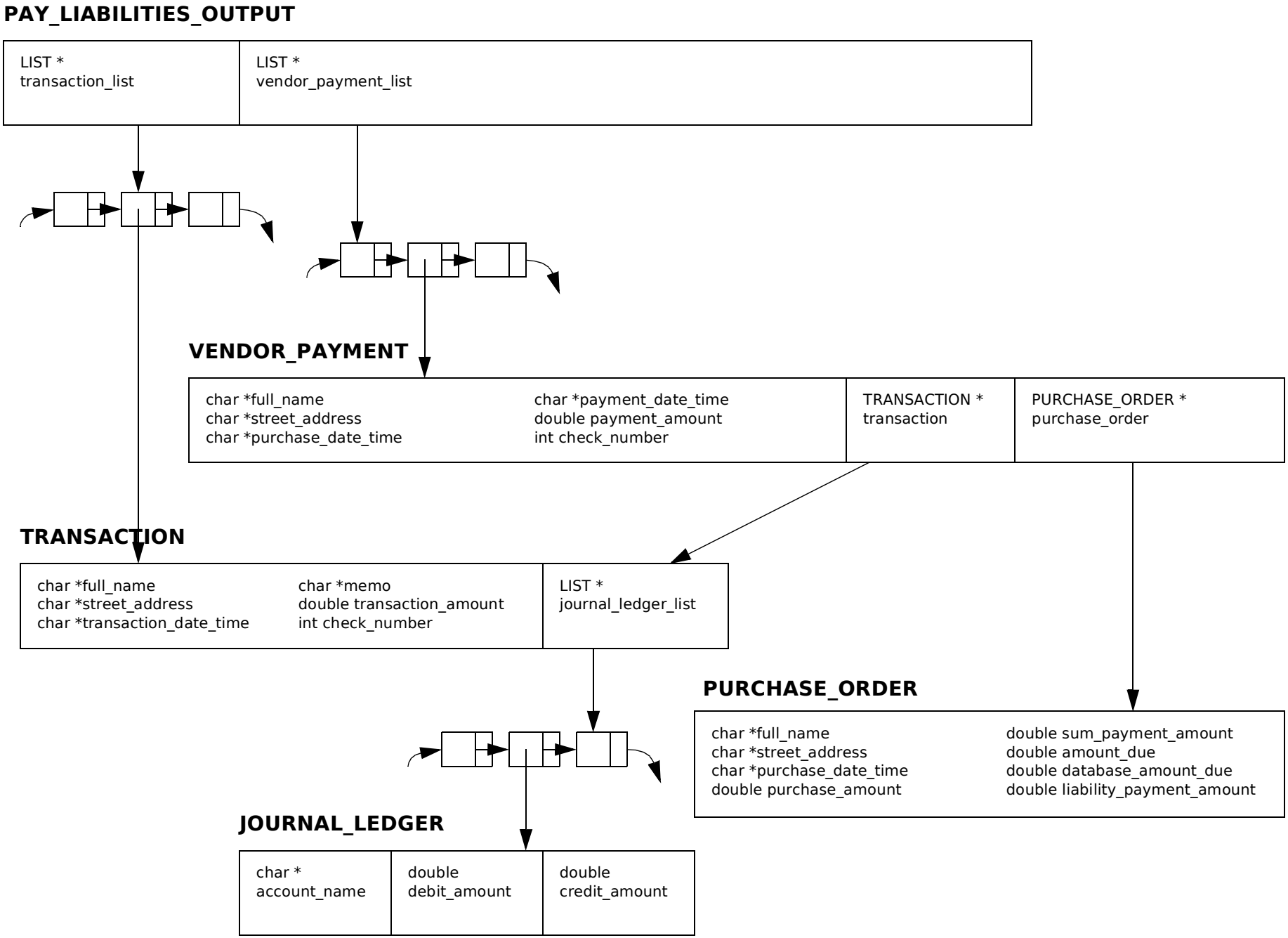
PAY_LIABILITIES_OUTPUT
LIST *
transaction_list
LIST *
vendor_payment_list
VENDOR_PAYMENT
char *full_name
char *street_address
char *purchase_date_time
char *payment_date_time
double payment_amount
int check_number
TRANSACTION *
transaction
PURCHASE_ORDER *
purchase_order
TRANSACTION
char *full_name
char *street_address
char *transaction_date_time
char *memo
double transaction_amount
int check_number
LIST *
journal_ledger_list
PURCHASE_ORDER
char *full_name
char *street_address
char *purchase_date_time
double purchase_amount
double sum_payment_amount
double amount_due
double database_amount_due
double liability_payment_amount
JOURNAL_LEDGER
char *
account_name
double
debit_amount
double
credit_amount

PredictiveBooks Data Structure

EMPLOYEE

char *full_name
char *street_address
double hourly_wage
double period_salary
double commission_sum_extension_percent
double gross_pay_year_to_date
double database_gross_pay_year_to_date
double net_pay_year_to_date
double database_net_pay_year_to_date
char * federal_marital_status
int federal_withholding_allowances
int federal_withholding_additional_period_amount
boolean state_withholding_exempt
char *state_marital_status
int state_withholding_allowances
int state_itemized_deduction_allowances
int retirement_contribution_plan_employee_period_amount
int retirement_contribution_plan_employer_period_amount
int health_insurance_employee_period_amount
int health_insurance_employer_period_amount
double union_dues_period_amount
char *terminated_date

LIST *
employee_work_day_list

LIST *
employee_work_period_list

LIST *
customer_sale_list

CUSTOMER_SALE

EMPLOYEE_WORK_PERIOD

char *full_name
char *street_address
int payroll_year
int payroll_period_number
char *begin_work_date
char *end_work_date
double regular_work_hours
double overtime_work_hours
double commission_sum_extension
double gross_pay
double net_pay
double payroll_tax_amount
double federal_tax_withholding_amount
double state_tax_withholding_amount
double social_security_employee_tax_amount
double social_security_employer_tax_amount
double medicare_employee_tax_amout
double medicare_employer_tax_amount
int
retirement_contribution_plan_employee_amount
int retirement_contribution_plan_employer_amount
int health_insurance_employee_amount
int health_insurance_employer_amount
double federal_unemployment_tax_amount
double state_unemployment_tax_amount
int union_dues_amount
char *transaction_date_time

TRANSACTION *
transaction

TRANSACTION

EMPLOYEE_WORK_DAY

char *begin_work_date_time
char *end_work_date_time
double employee_work_hours
double database_employee_work_hours
boolean overtime_work_day

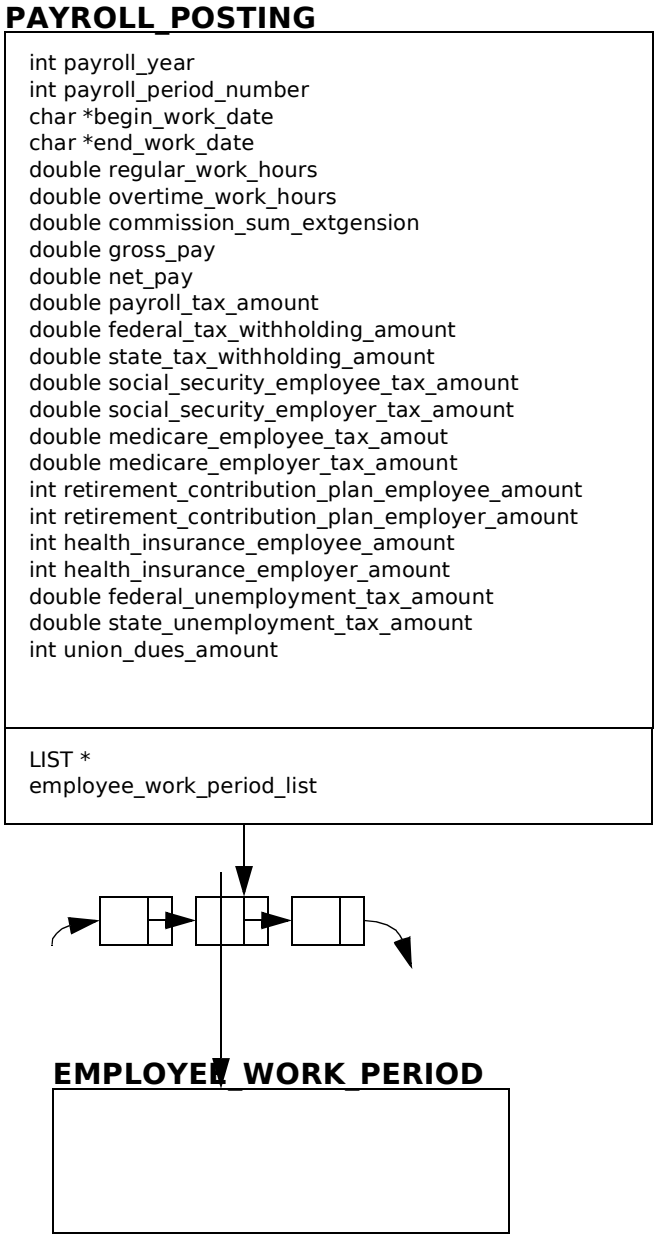
PAYROLL_POSTING
int payroll_year
int payroll_period_number
char *begin_work_date
char *end_work_date
double regular_work_hours
double overtime_work_hours
double commission_sum_extgension
double gross_pay
double net_pay
double payroll_tax_amount
double federal_tax_withholding_amount
double state_tax_withholding_amount
double social_security_employee_tax_amount
double social_security_employer_tax_amount
double medicare_employee_tax_amout
double medicare_employer_tax_amount
int retirement_contribution_plan_employee_amount
int retirement_contribution_plan_employer_amount
int health_insurance_employee_amount
int health_insurance_employer_amount
double federal_unemployment_tax_amount
double state_unemployment_tax_amount
int union_dues_amount
LIST *
employee_work_period_list
EMPLOYEE_WORK_PERIOD

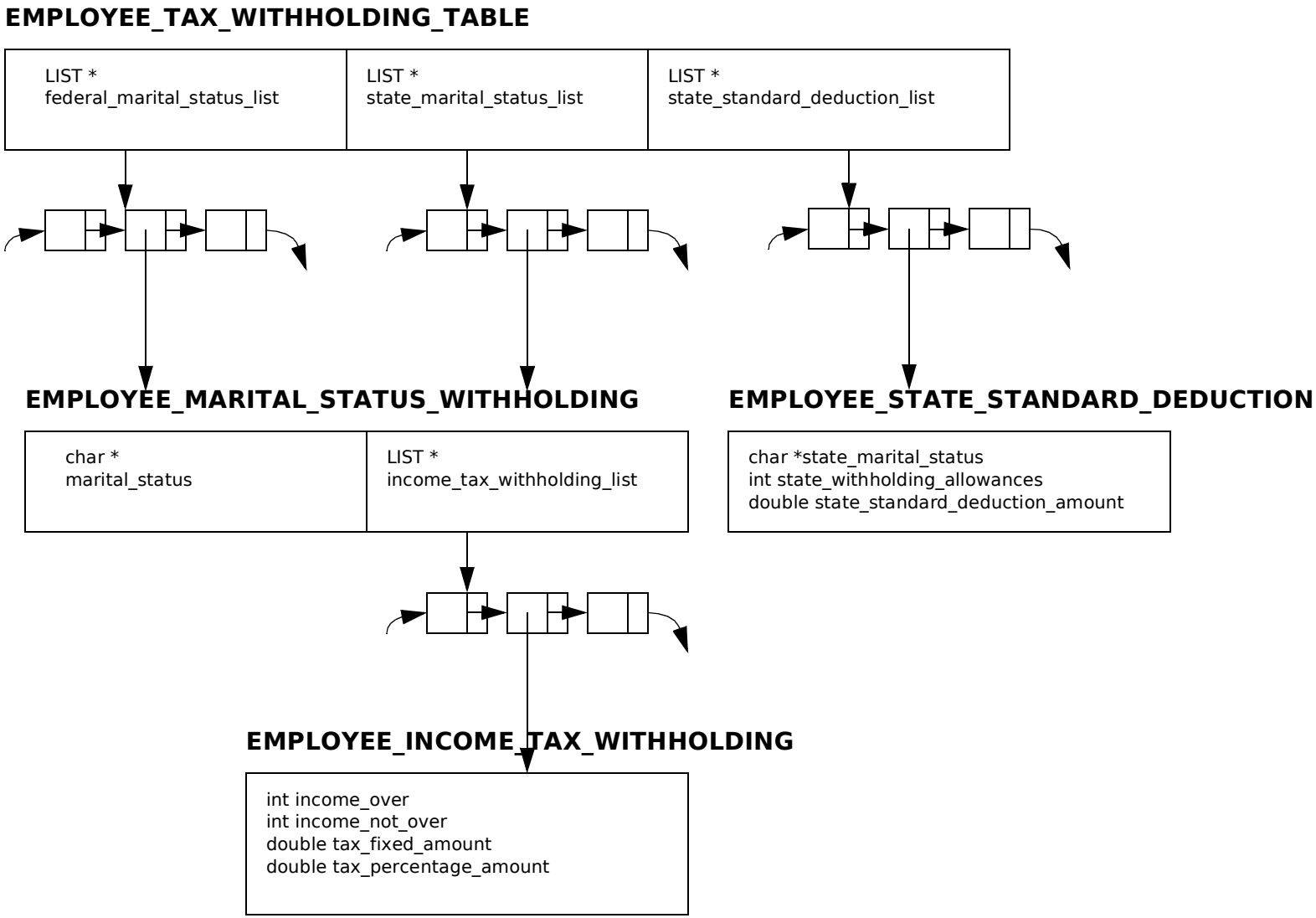
EMPLOYEE_TAX_WITHHOLDING_TABLE
LIST *
federal_marital_status_list
LIST *
state_marital_status_list
LIST *
state_standard_deduction_list
EMPLOYEE_MARITAL_STATUS_WITHHOLDING
char *
marital_status
LIST *
income_tax_withholding_list
EMPLOYEE_STATE_STANDARD_DEDUCTION
char *state_marital_status
int state_withholding_allowances
double state_standard_deduction_amount
EMPLOYEE_INCOME_TAX_WITHHOLDING
int income_over
int income_not_over
double tax_fixed_amount
double tax_percentage_amount

PredictiveBooks Data Structure

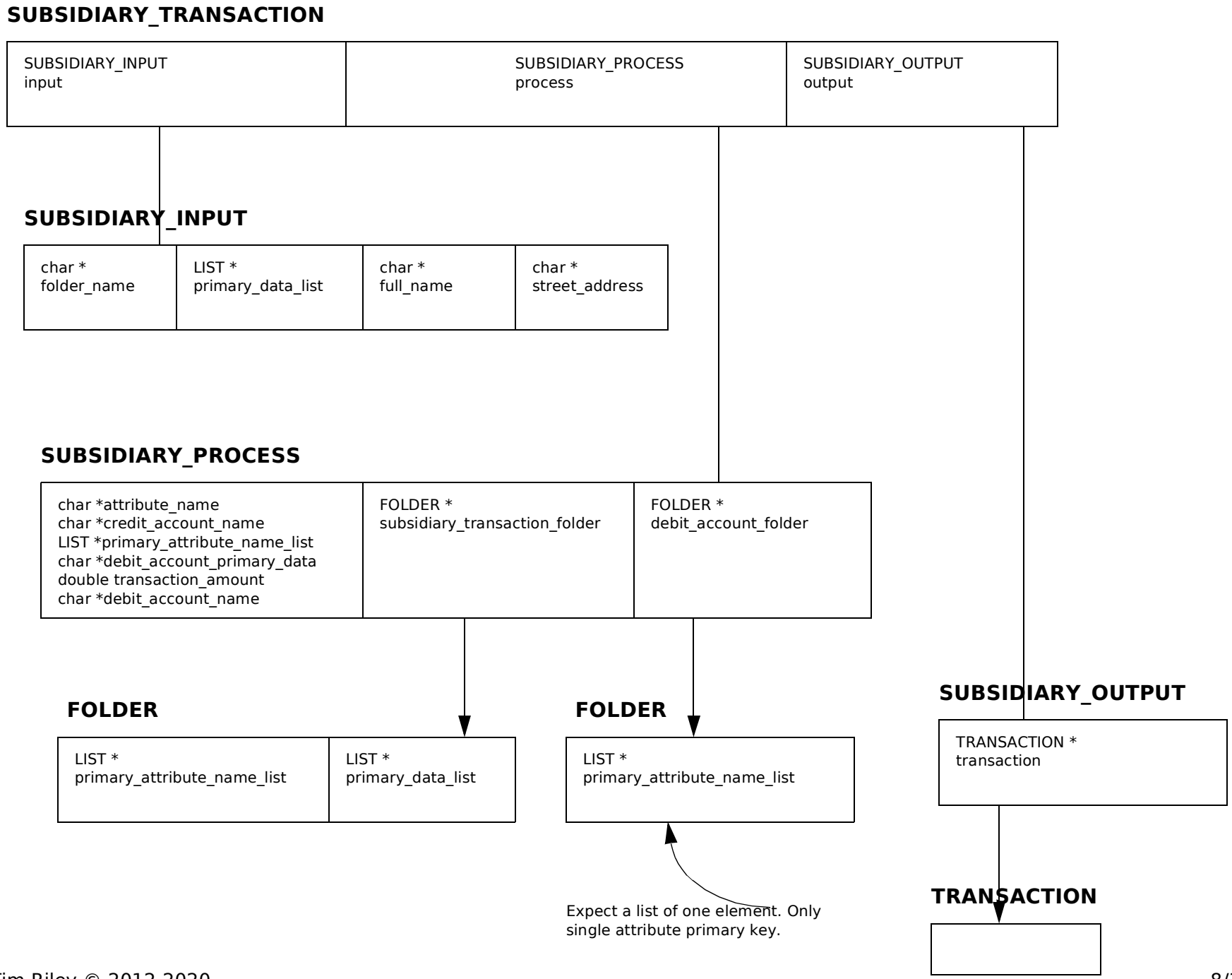

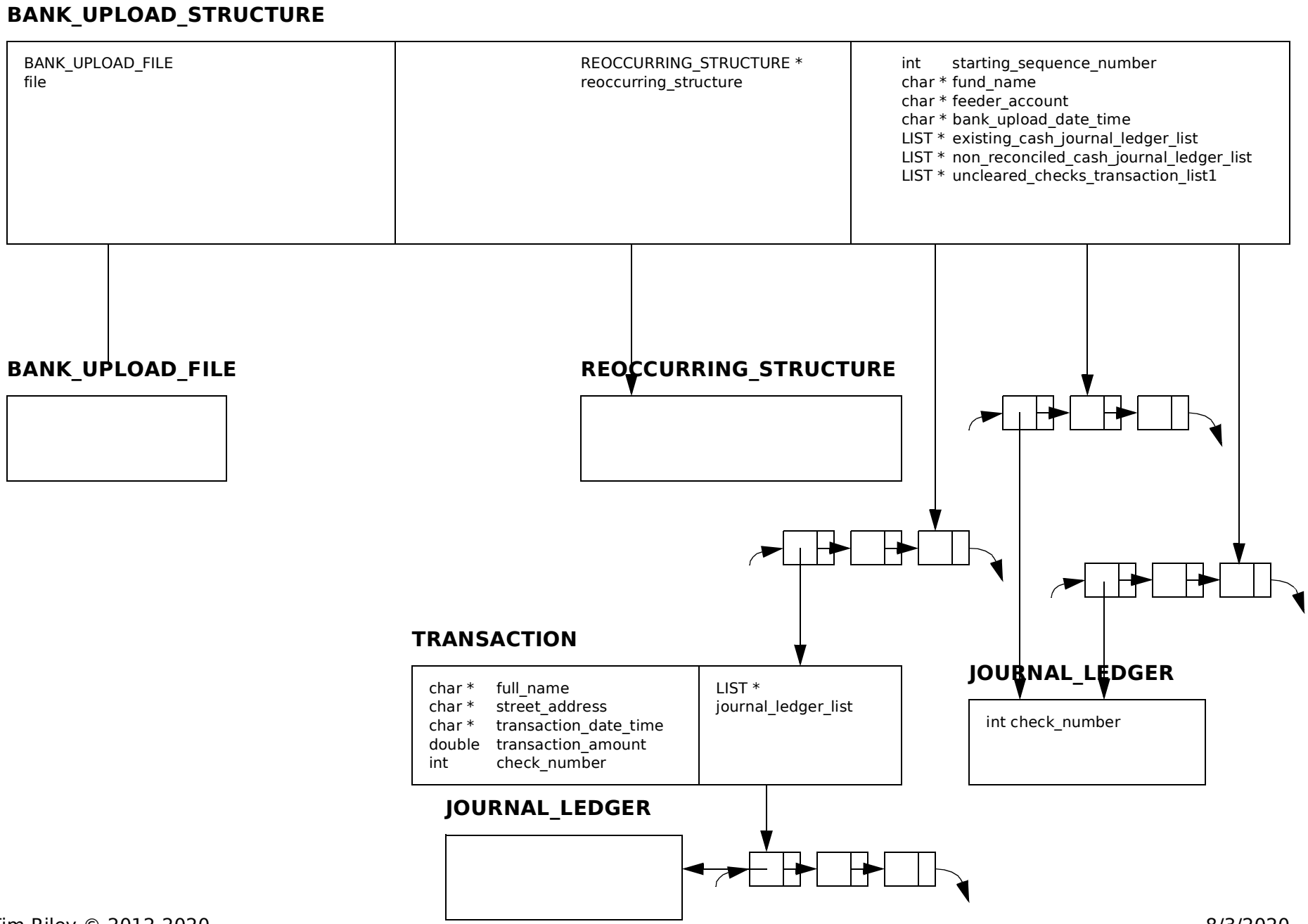
BANK_UPLOAD_STRUCTURE
BANK_UPLOAD_FILE
file
REOCCURRING_STRUCTURE *
reoccurring_structure
int starting_sequence_number
char * fund_name
char * feeder_account
char * bank_upload_date_time
LIST * existing_cash_journal_ledger_list
LIST * non_reconciled_cash_journal_ledger_list
LIST * uncleared_checks_transaction_list1
BANK_UPLOAD_FILE
REOCCURRING_STRUCTURE
TRANSACTION
char * full_name
char * street_address
char * transaction_date_time
double transaction_amount
int check_number
LIST *
journal_ledger_list
JOURNAL_LEDGER
int check_number
JOURNAL_LEDGER

PredictiveBooks Data Structure

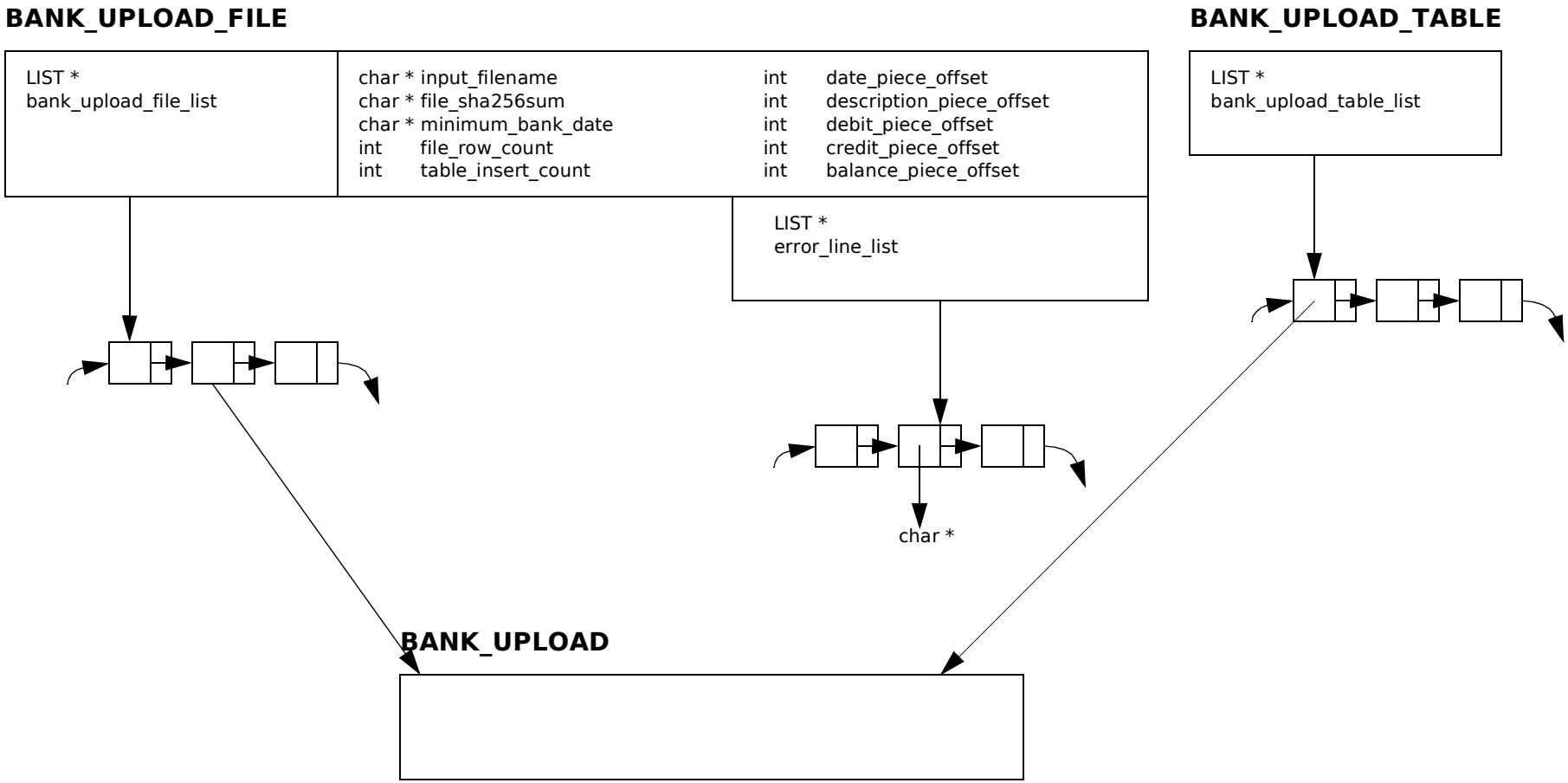

BANK_UPLOAD

char *bank_date char *bank_description int sequence_number double bank_amount double bank_running_balance	char *fund_name int check_number boolean existing_bank_upload boolean existing_transaction	LIST * reconciled_transaction_list	JOURNAL_LEDGER * cleared_journal_ledger

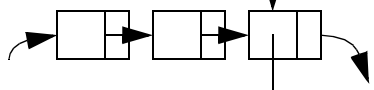

TRANSACTION

JOURNAL_LEDGER

BANK_UPLOAD

JOURNAL_LEDGER * feeder_check_number_existing_journal_ledger feeder_check_number_existing_journal_ledger(LIST *existing_cash_journal_ledger_list, LIST *uncleared_checks_transaction_list, int check_number)	LIST * feeder_match_sum_existing_journal_ledger_list feeder_match_sum_existing_journal_ledger_list(LIST *existing_cash_journal_ledger_list, double abs_bank_amount, boolean check_debit)	TRANSACTION * feeder_phrase_match_build_transaction feeder_phrase_match_build_transaction(LIST *reoccurring_transaction_list, char *bank_date, char *bank_description_embedded, double abs_bank_amount)

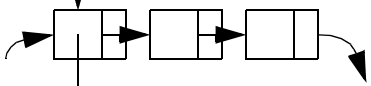

JOURNAL_LEDGER

JOURNAL_LEDGER

TRANSACTION

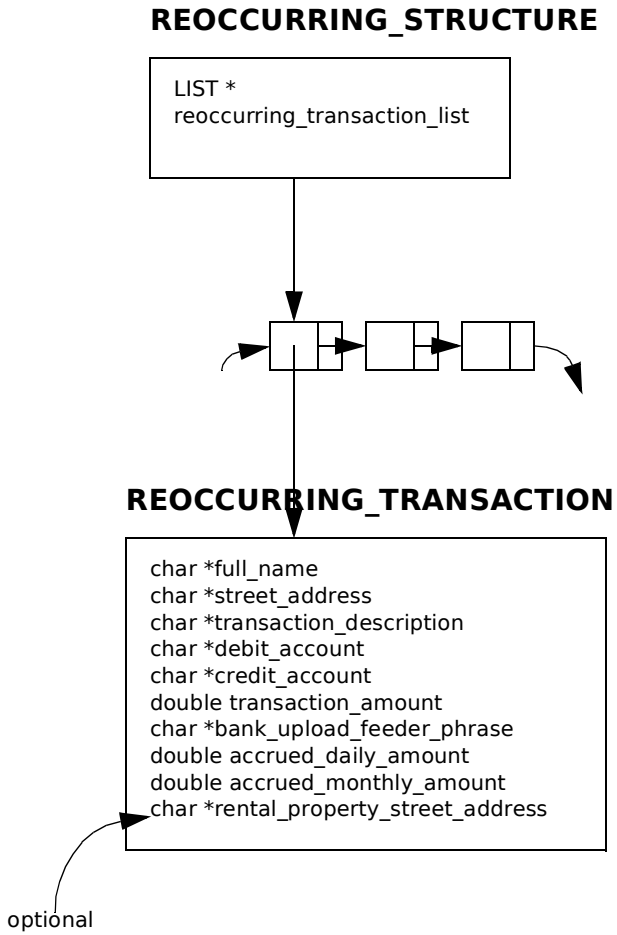
REOCCURRING_STRUCTURE
LIST *
reoccurring_transaction_list
REOCCURRING_TRANSACTION
char *full_name
char *street_address
char *transaction_description
char *debit_account
char *credit_account
double transaction_amount
char *bank_upload_feeder_phrase
double accrued_daily_amount
double accrued_monthly_amount
char *rental_property_street_address
optional

TAX

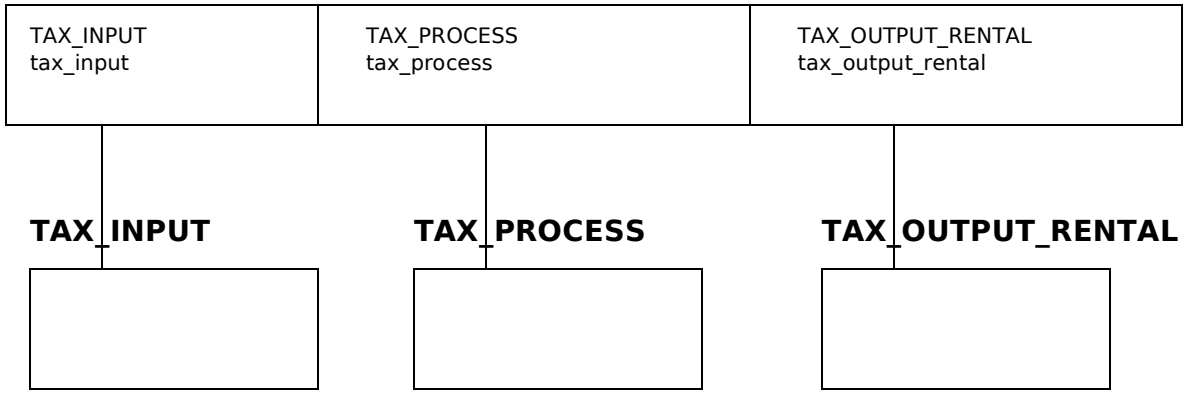
TAX_INPUT
tax_input
TAX_PROCESS
tax_process
TAX_OUTPUT_RENTAL
tax_output_rental
TAX_INPUT
TAX_PROCESS
TAX_OUTPUT_RENTAL

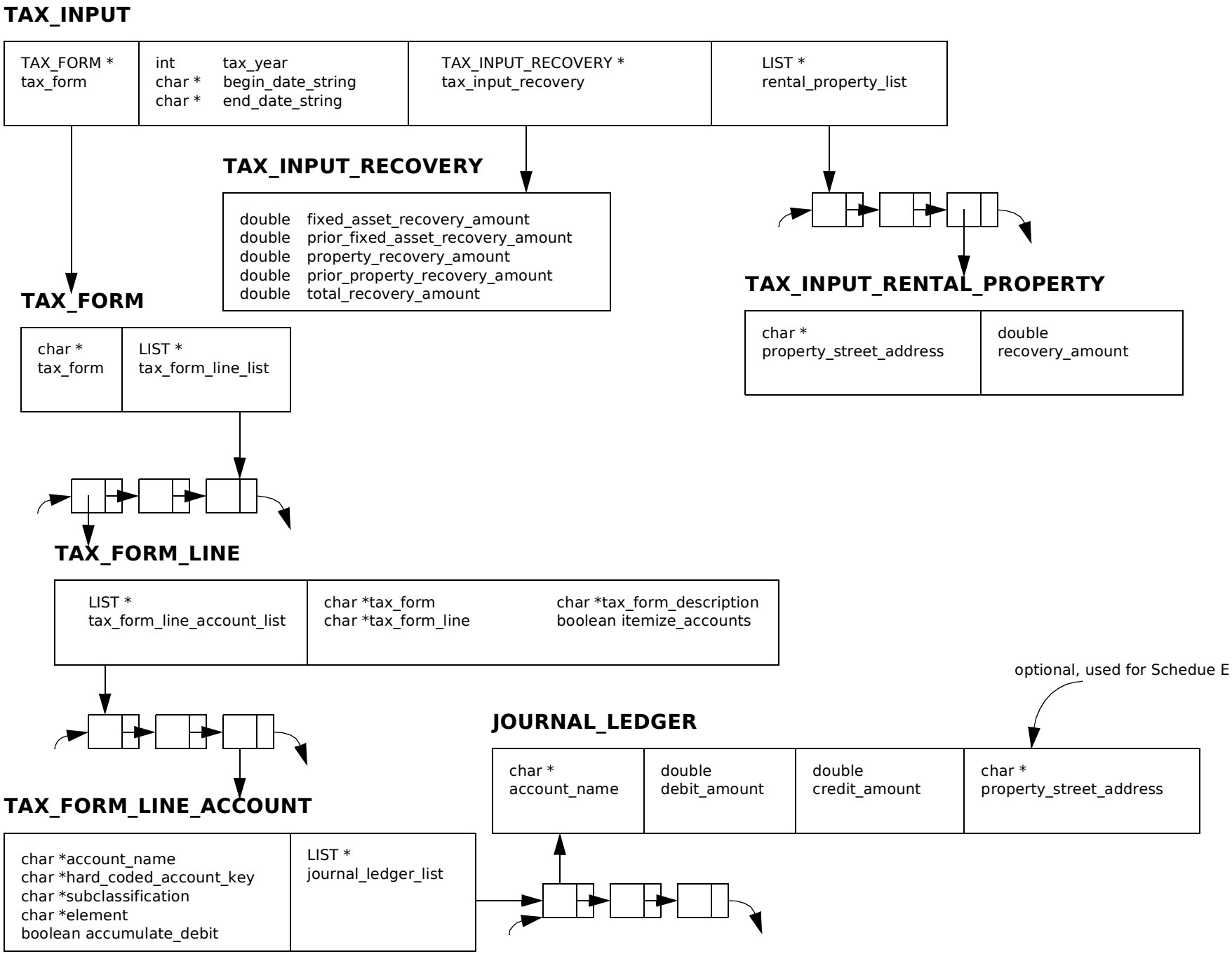
TAX_INPUT
TAX_FORM *
tax_form
int tax_year
char * begin_date_string
char * end_date_string
TAX_INPUT_RECOVERY *
tax_input_recovery
LIST *
rental_property_list
TAX_INPUT_RECOVERY
double fixed_asset_recovery_amount
double prior_fixed_asset_recovery_amount
double property_recovery_amount
double prior_property_recovery_amount
double total_recovery_amount
TAX_INPUT_RENTAL_PROPERTY
char *
property_street_address
double
recovery_amount
TAX_FORM
char *
tax_form
LIST *
tax_form_line_list
TAX_FORM_LINE
LIST *
tax_form_line_account_list
char *tax_form
char *tax_form_line
char *tax_form_description
boolean itemize_accounts
optional, used for Schedue E
JOURNAL_LEDGER
char *
account_name
double
debit_amount
double
credit_amount
char *
property_street_address
TAX_FORM_LINE_ACCOUNT
char *account_name
char *hard_coded_account_key
char *subclassification
char *element
boolean accumulate_debit
LIST *
journal_ledger_list

TAX_PROCESS

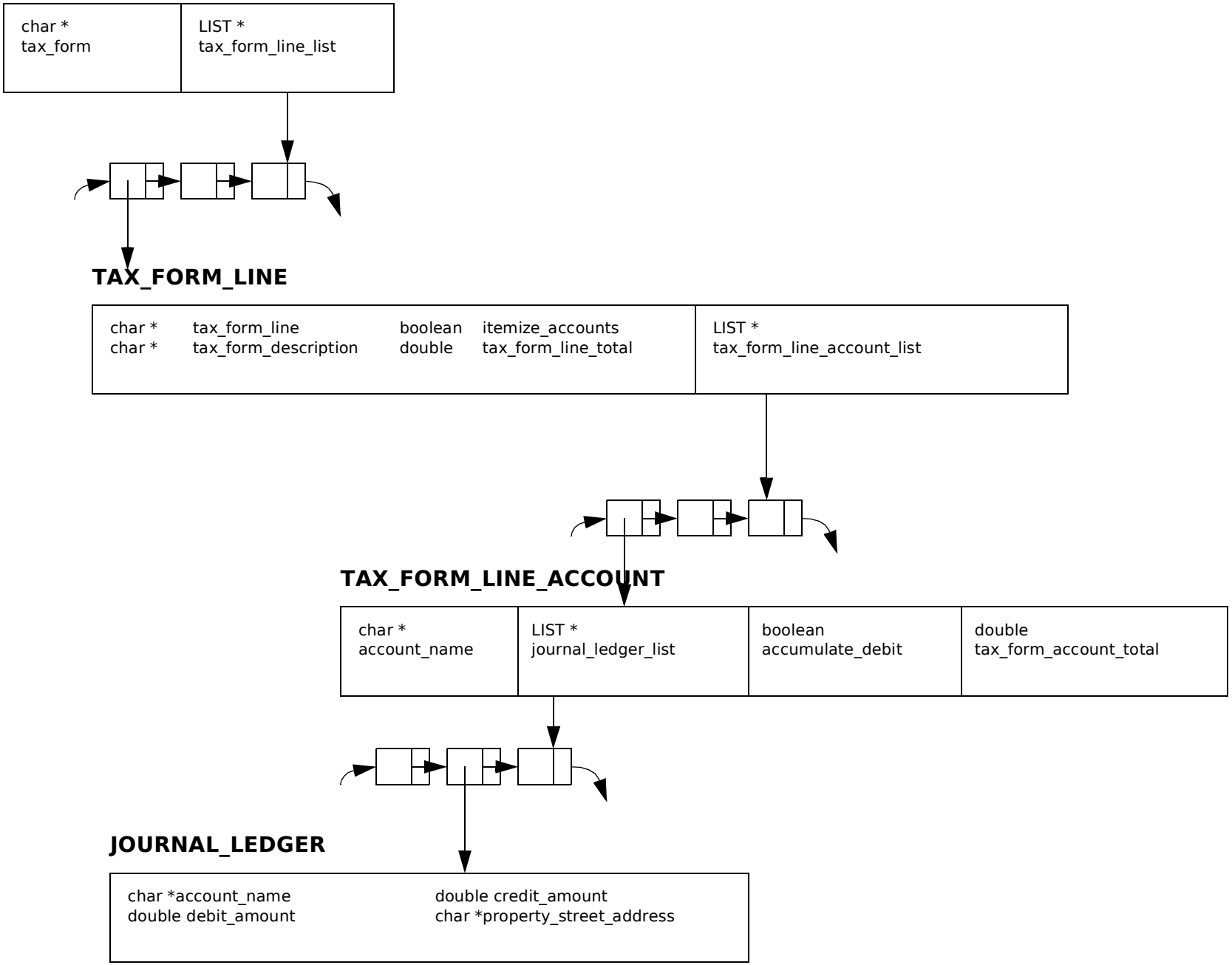
char *
tax_form
LIST *
tax_form_line_list
TAX_FORM_LINE
char *
tax_form_line
char *
tax_form_description
boolean
itemize_accounts
double
tax_form_line_total
LIST *
tax_form_line_account_list
TAX_FORM_LINE_ACCOUNT
char *
account_name
LIST *
journal_ledger_list
boolean
accumulate_debit
double
tax_form_account_total
JOURNAL_LEDGER
char *account_name
double debit_amount
double credit_amount
char *property_street_address

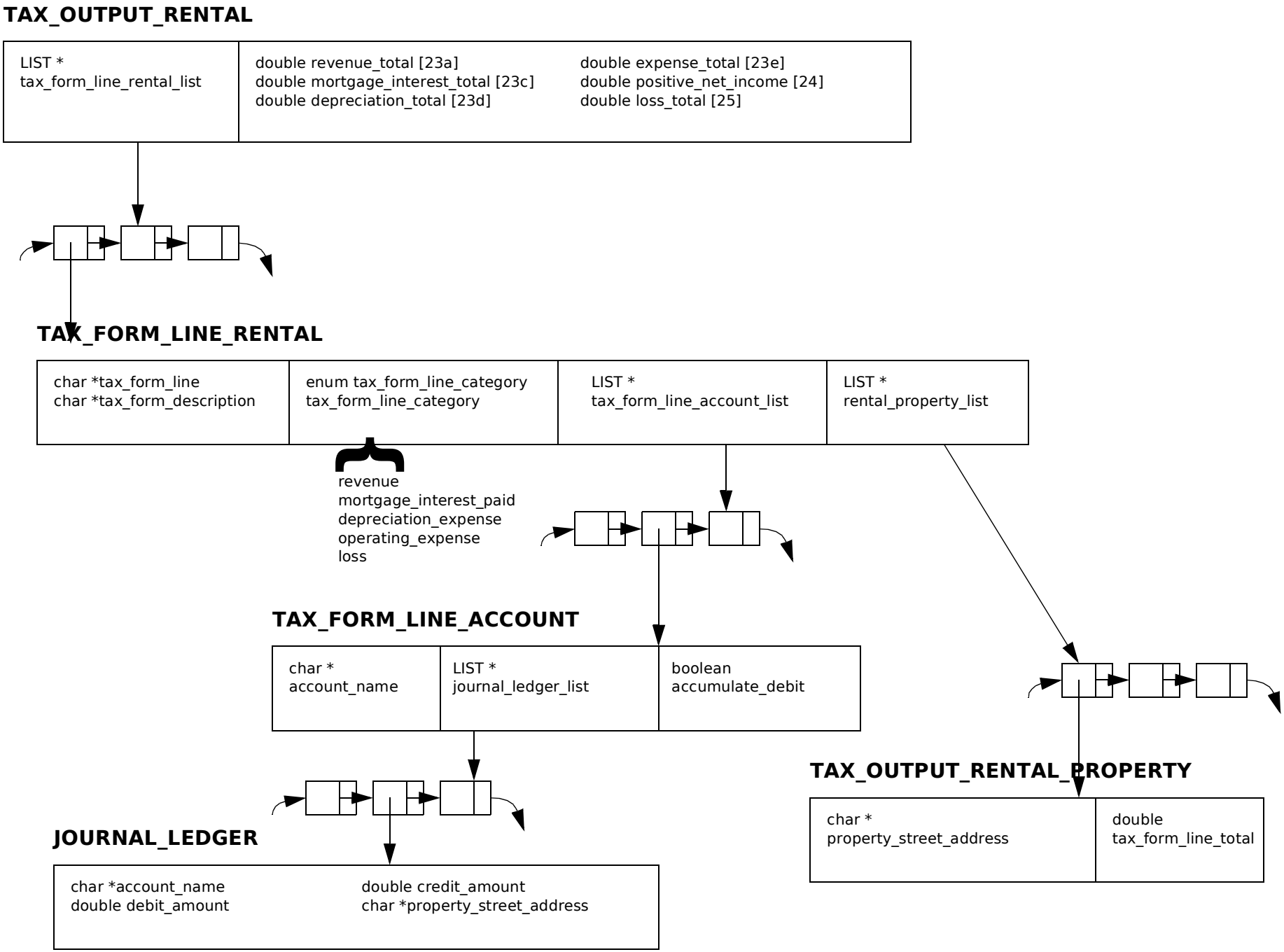
TAX_OUTPUT_RENTAL
LIST *
tax_form_line_rental_list
double revenue_total [23a]
double mortgage_interest_total [23c]
double depreciation_total [23d]
double expense_total [23e]
double positive_net_income [24]
double loss_total [25]
TAX_FORM_LINE_RENTAL
char *tax_form_line
char *tax_form_description
enum tax_form_line_category
tax_form_line_category
LIST *
tax_form_line_account_list
LIST *
rental_property_list
revenue
mortgage_interest_paid
depreciation_expense
operating_expense
loss
TAX_FORM_LINE_ACCOUNT
char *
account_name
LIST *
journal_ledger_list
boolean
accumulate_debit
TAX_OUTPUT_RENTAL_PROPERTY
char *
property_street_address
double
tax_form_line_total
JOURNAL_LEDGER
char *account_name
double debit_amount
double credit_amount
char *property_street_address

INVESTMENT_EQUITY

INVESTMENT_INPUT investment_input	INVESTMENT_PROCESS * investment_process	INVESTMENT_ACCOUNT investment_account	LIST * input_account_balance_list	LIST * output_account_balance_list

INVESTMENT_ACCOUNT

char *full_name
char *street_adress
char *account_number
char *investment_account
char *fair_value_adjustment_account
char *classification

INVESTMENT_PROCESS

enum preupdate_change_state
    full_name_change_state
    street_address_change_state
    account_number_change_state
    date_time_change_state
char *earlier_date_time
char *begin_date_time

INVESTMENT_INPUT

char *date_time
char *fund_name
char *state
char *preupdate_full_name
char *preupdate_street_address
char *preupdate_account_number
char *preupdate_date_time

TRANSACTION

ACCOUNT_BALANCE

char *date_time char *investment_operation double share_price doubel share_quantity_change double share_quantity_balance double cash_in double market_value double book_value_change double book_value_balance	double moving_share_price double unrealized_gain_balance double unrealized_gain_change double reaqlized_gain boolean table_first_row char *transaction_date_time	TRANSACTION * transaction