Predictive Books Database Schema

Account Subschema

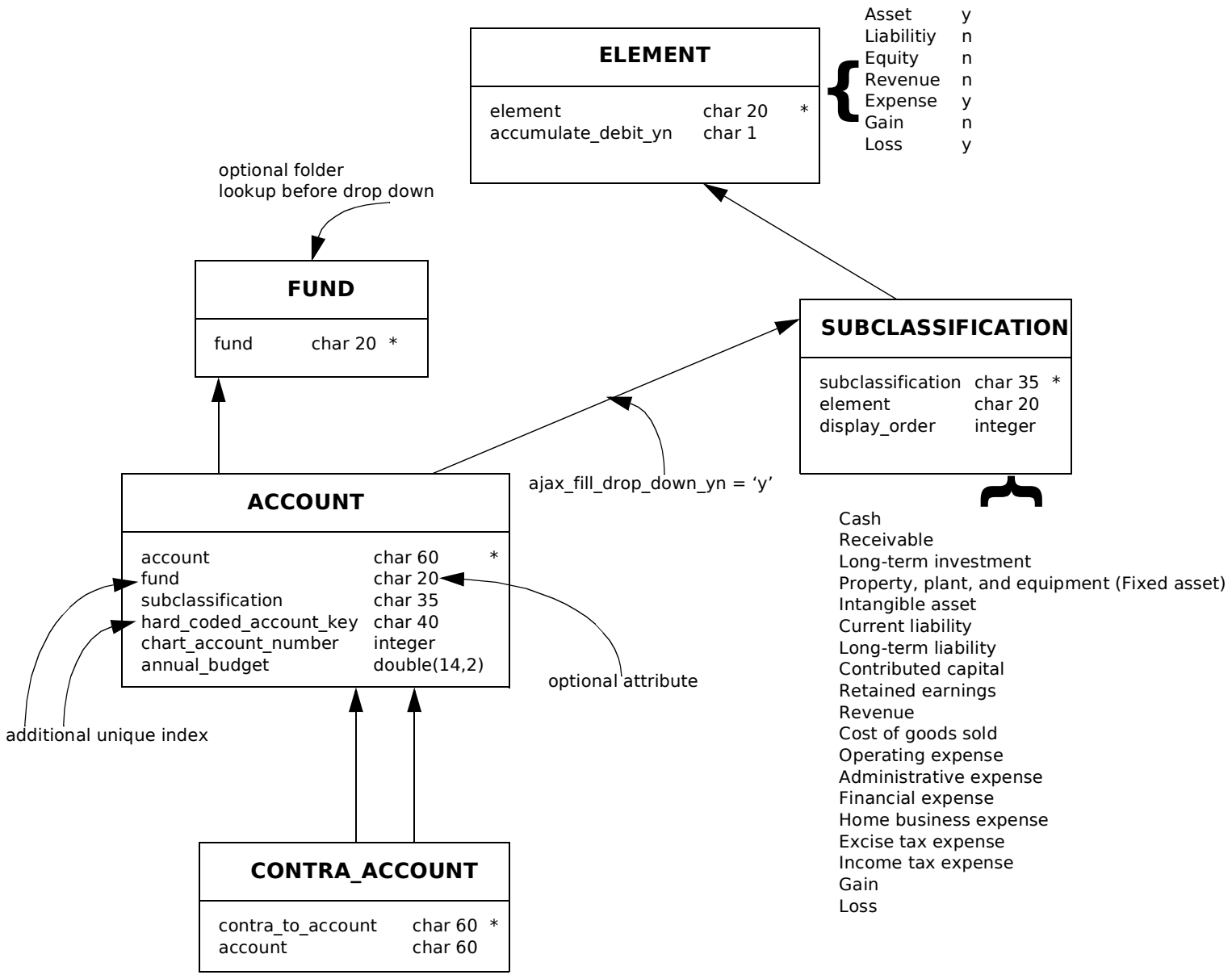

Predictive Books Database Schema

Tax Subschema

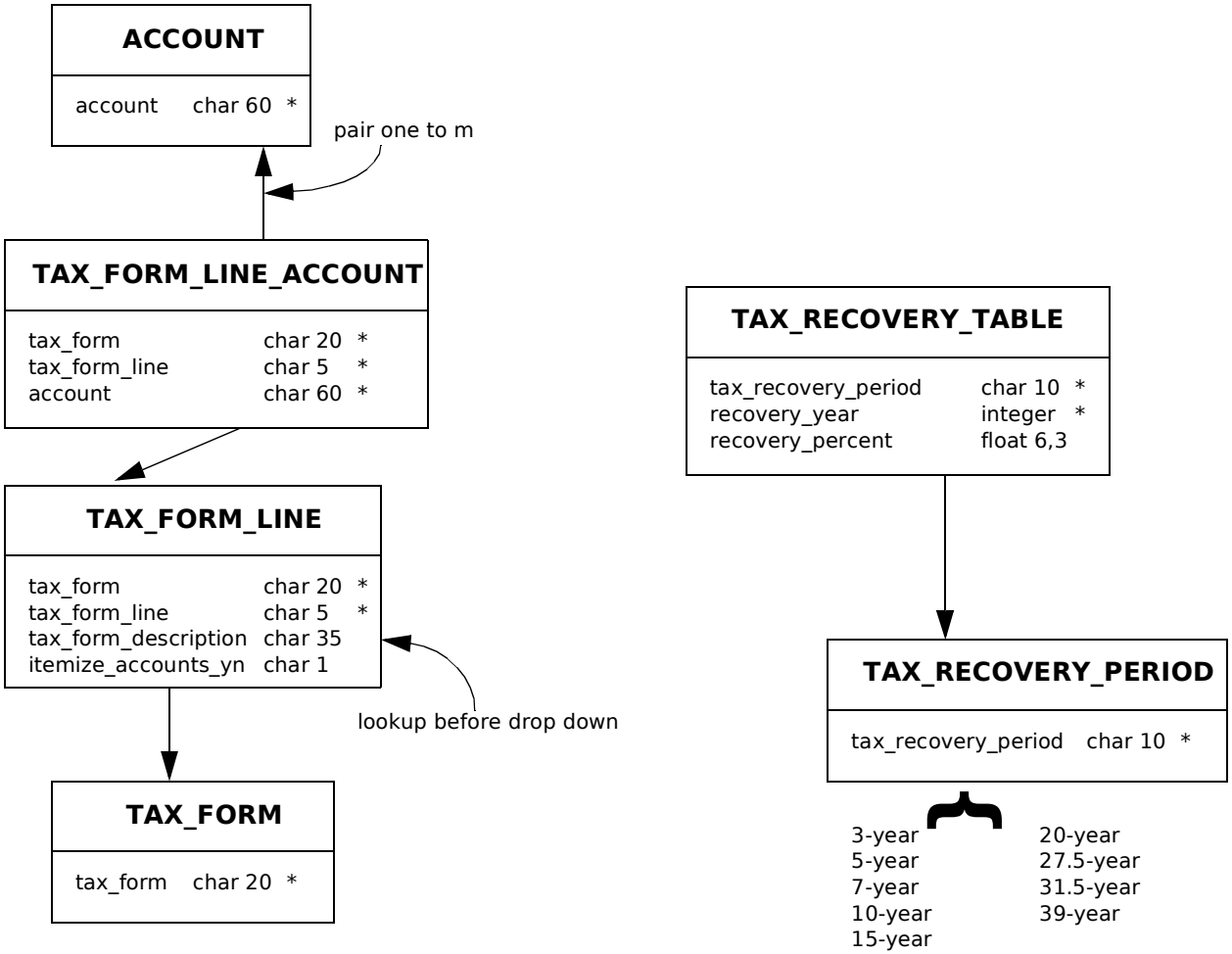

Predictive Books Database Schema

Entity Subschema (1)

One row for the organization running PredictiveBooks.

SELF

full_name	char 60	*
street_address	char 40	*
inventory_cost_method	char 15	
payroll_pay_period	char 15	
payroll_beginning_day	char 9	
social_security_combined_tax_rate	float	
social_security_payroll_ceiling	integer	
medicare_combined_tax_rate	float	
medicare_additional_withholding_rate	float	
medicare_additional_gross_pay_floor	integer	
federal_withholding_allowance_period_value	float	
federal_nonresident_withholding_income_premium	float	
state_withholding_allowance_period_value	float	
state_itemized_allowance_period_value	float	
federal_unemployment_wage_base	integer	
federal_unemployment_tax_standard_rate	float	
federal_unemployment_threshold_rate	float	
federal_unemployment_tax_minimum_rate	float	
state_unemployment_wage_base	integer	
state_unemployment_tax_rate	float	
state_sales_tax_rate	float	
energy_charge_kilowatts_per_hour	float	

For 2017/CA
weekly
0.124
127200
0.029
0.009
200000
77.90
44.20
2.35
19.50
7000
0.060
0.054
0.006
7000
0.034
0.085
0.131

DAY

day	char 9*

sunday
monday
tuesday
wednesday
thursday
friday
saturday

weekly
biweekly
semimonthly
monthly

Required if hourly employees.

PAYROLL_PAY_PERIOD

payroll_pay_period	char 15	*

INVENTORY_COST_METHOD

inventory_cost_method	char 15	*

FIFO
LIFO
Average

isa

ENTITY

full_name	char 60	*
street_address	char 40	*
login_name	char 40	
city	char 20	
state_code	char 2	
zip_code	char 6	
phone_number	char 15	
cell_number	char 15	
email_address	char 50	

optional
additional unique index

1:1

APPASERVER_USER

login_name	char 40	*

ENTITY_NAME_ALIAS

entity_name_alias	char 60	*
full_name	char 60	
street_address	char 40	

Tim Riley © 2012-2020

Predictive Books Database Schema

Entity Subschema (2)

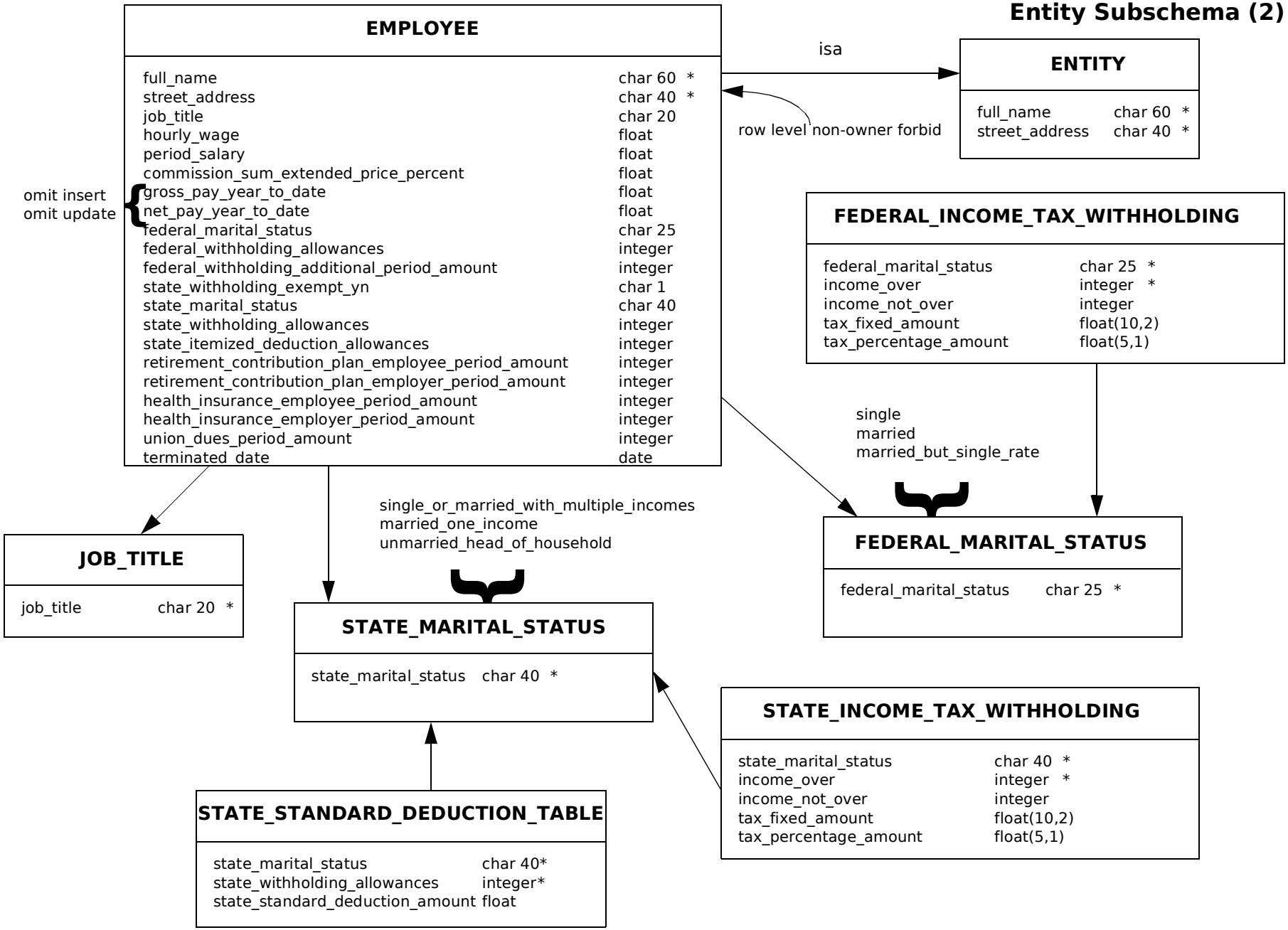

Predictive Books Database Schema

Entity Subschema (3)

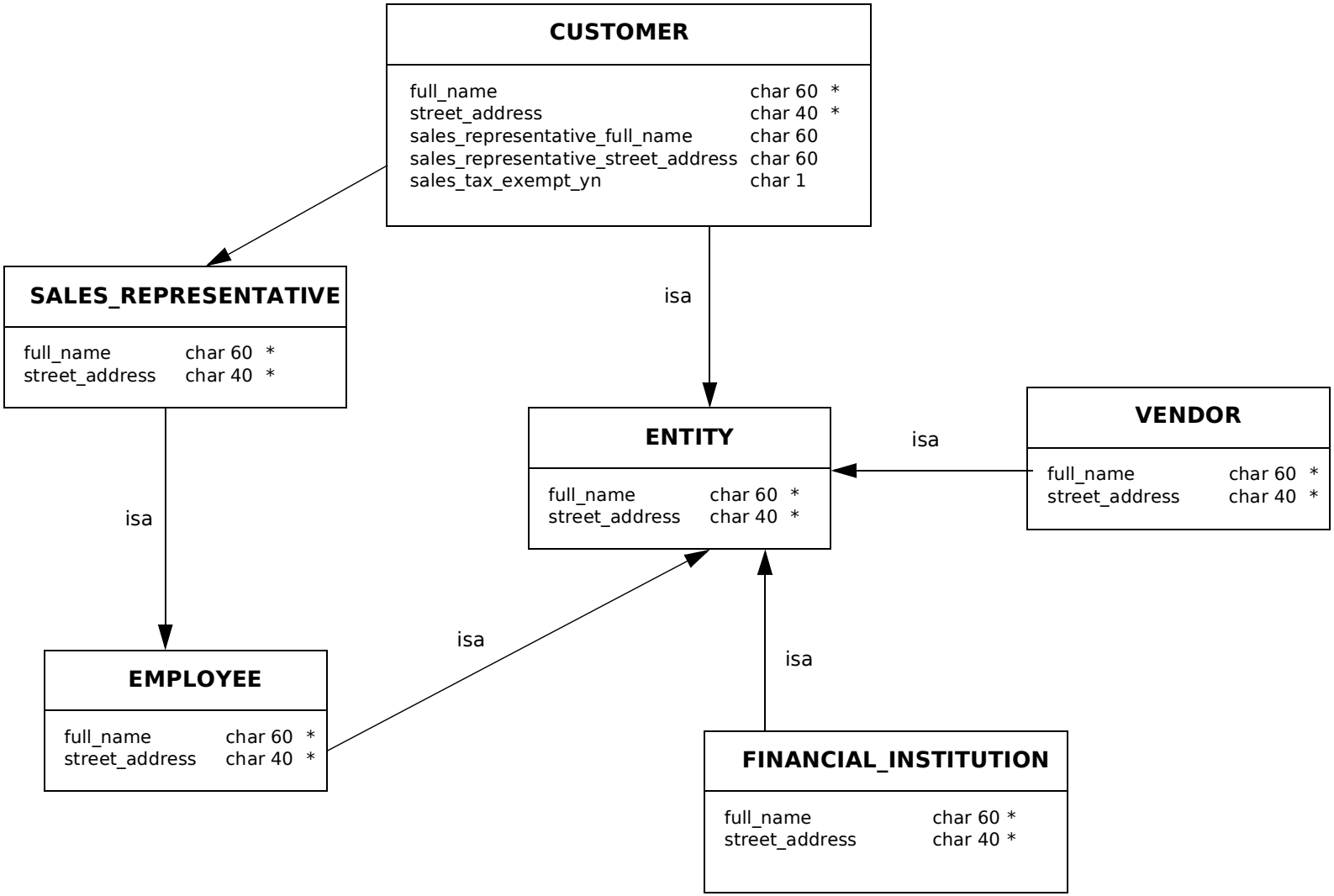

Predictive Books Database Schema

Transaction Subschema (1)

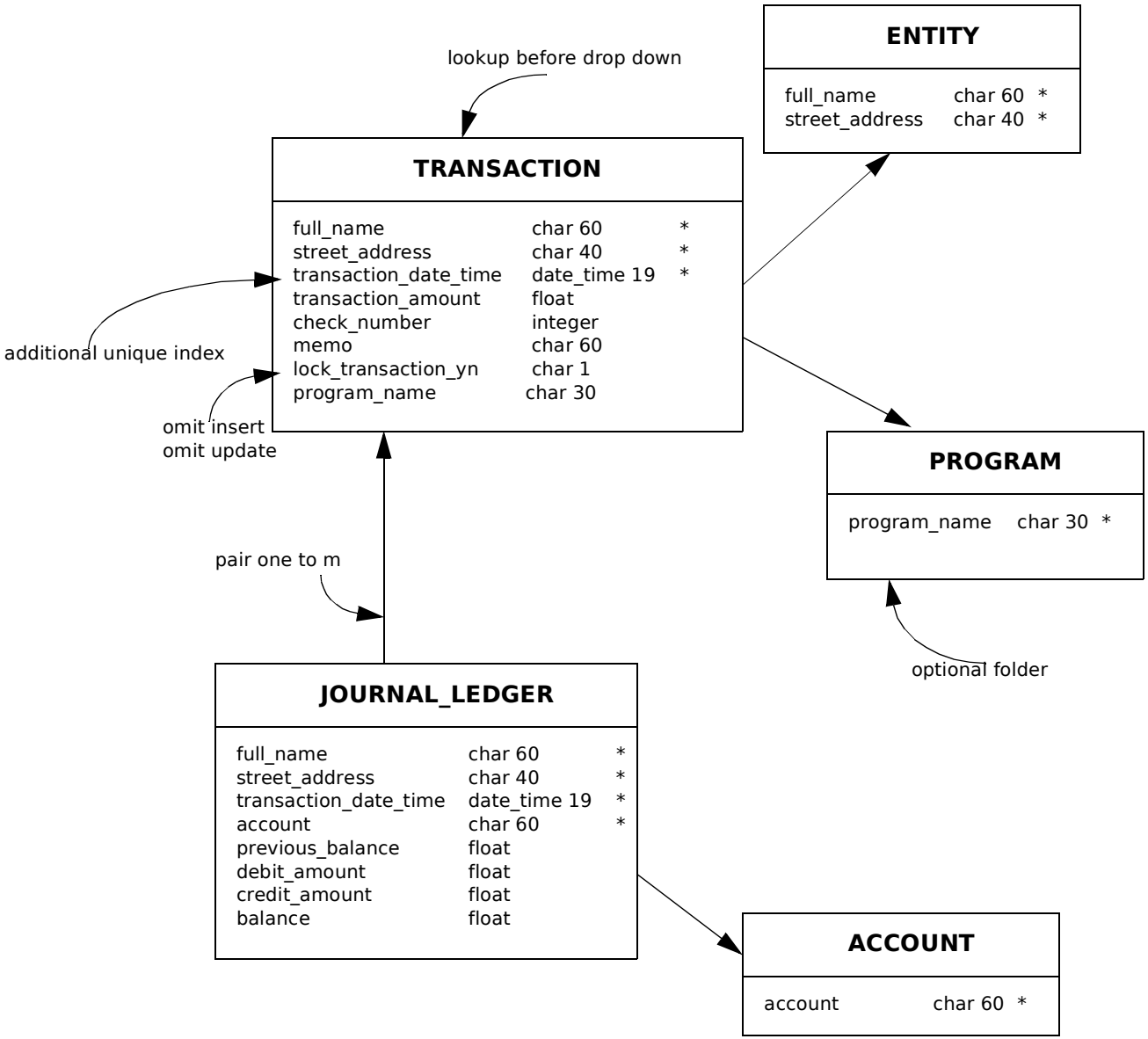

Predictive Books Database Schema

Reoccurring Transaction Subschema

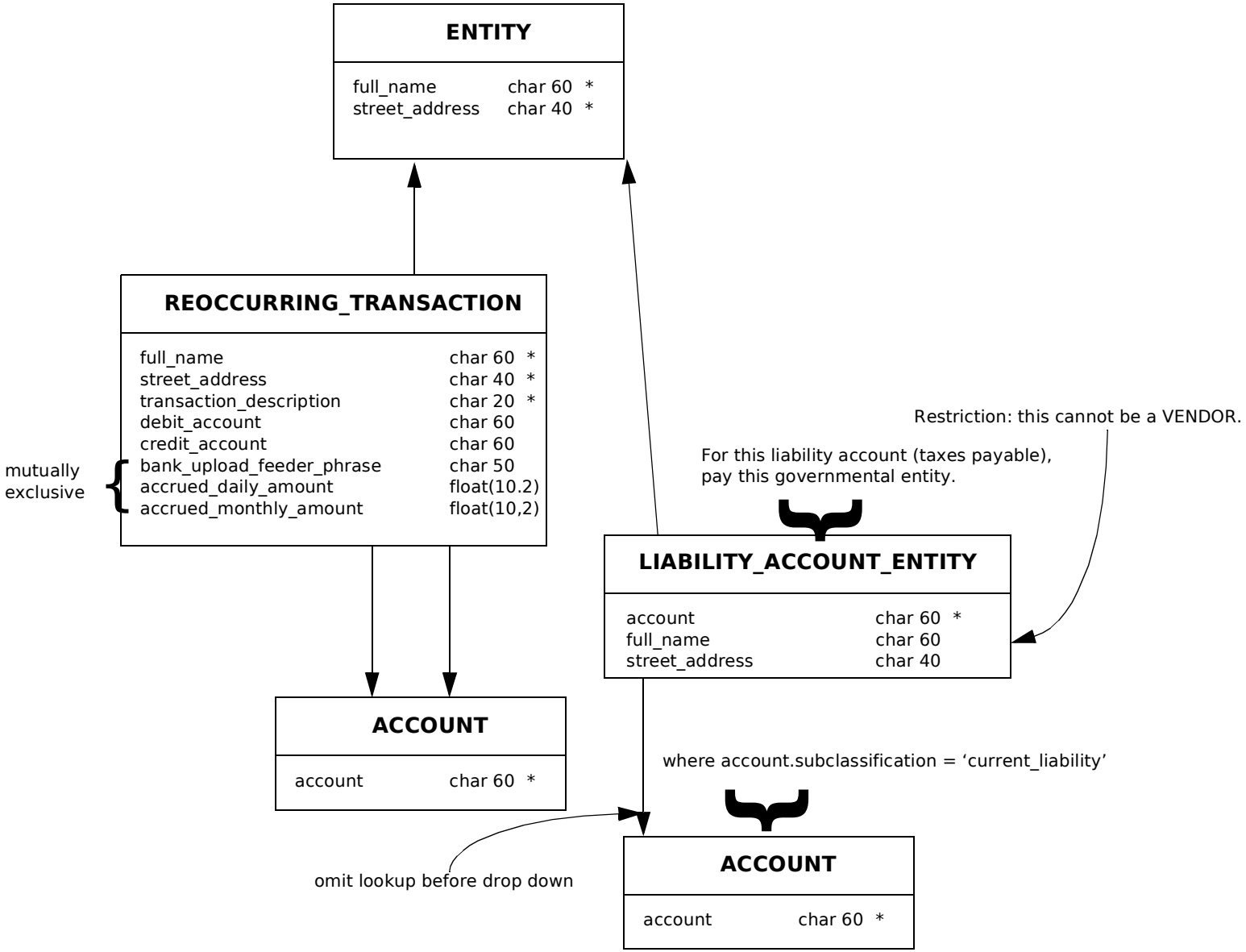

Predictive Books Database Schema

Transaction Subschema (3)

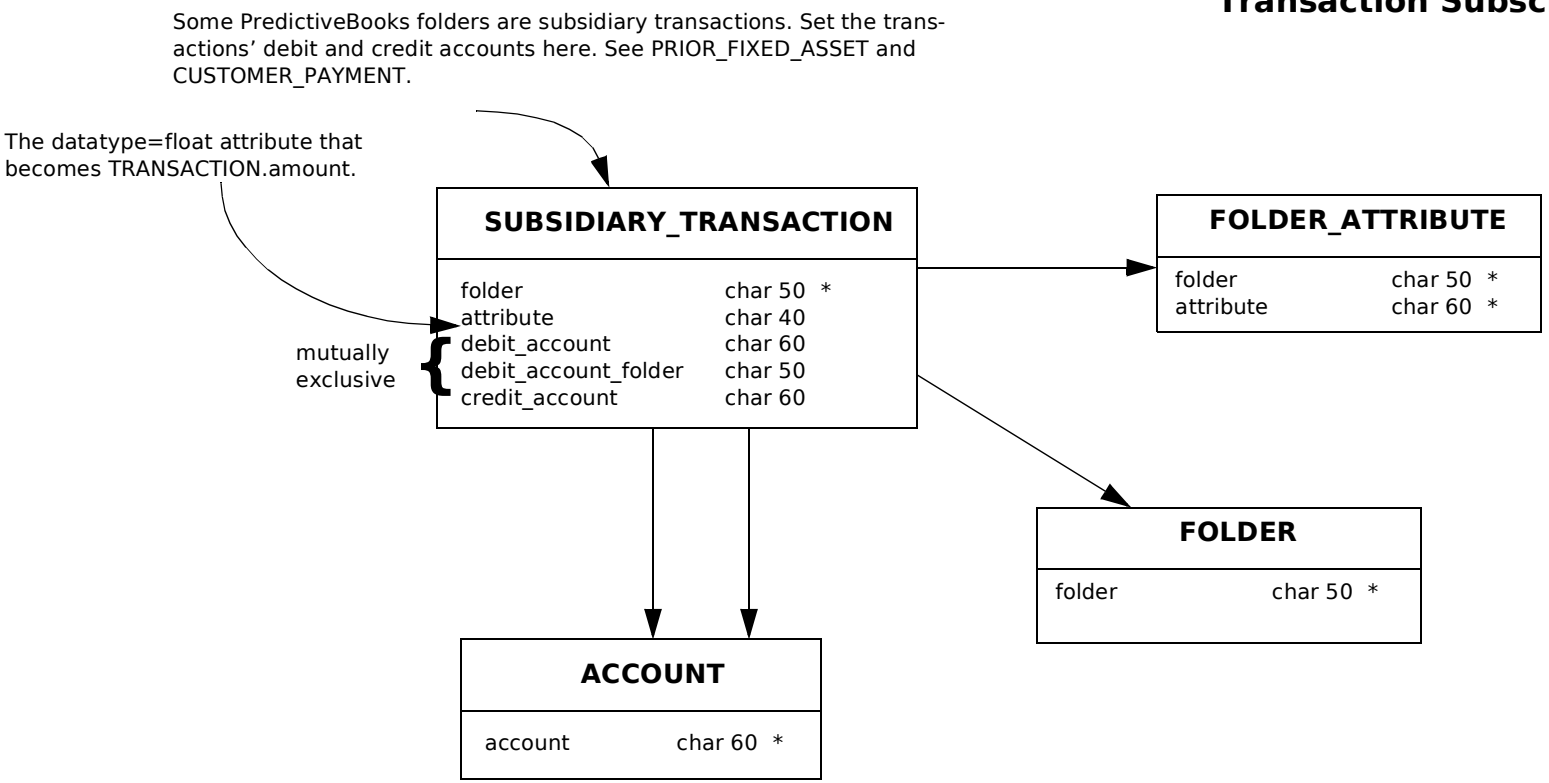

Predictive Books Database Schema

Feeder Upload Subschema (1)

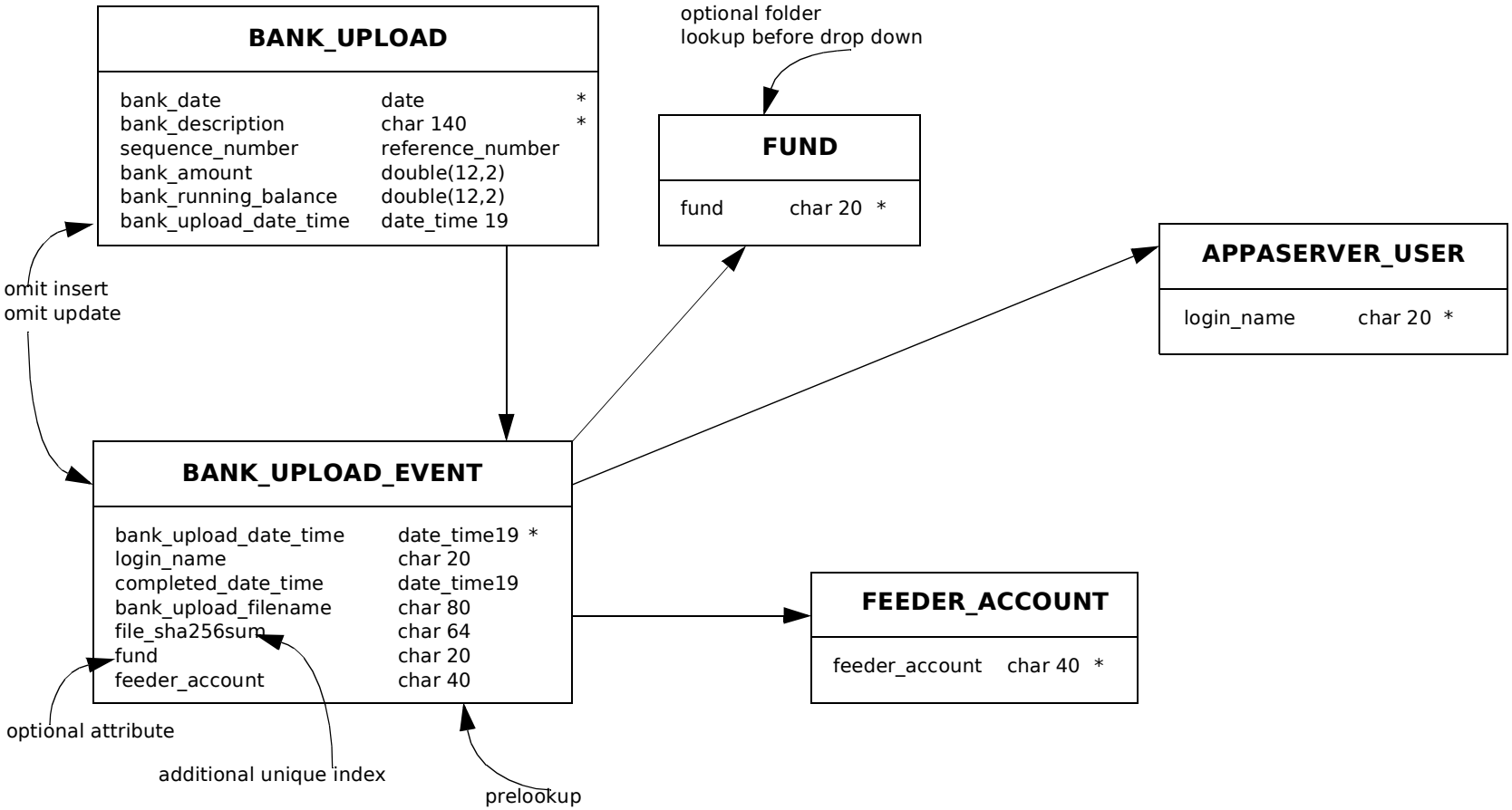

Predictive Books Database Schema

Feeder Upload Subschema (2)

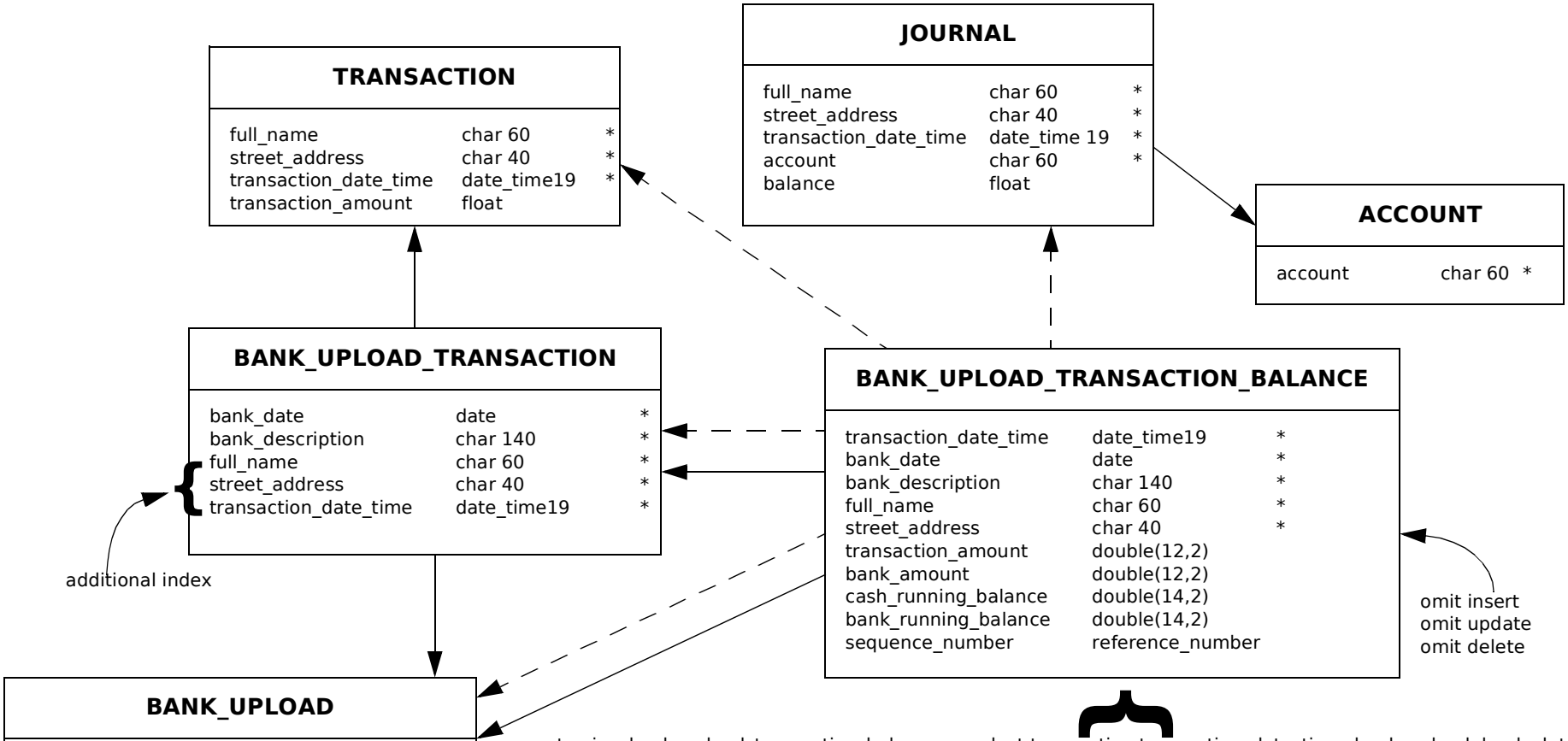

create view bank_upload_transaction_balance as select transaction.transaction_date_time ,bank_upload. bank_date, bank_upload.bank_description, transaction.full_name , transaction.street_address, transaction_amount, bank_amount, journal_ledger.balance cash_running_balance, bank_running_balance, sequence_number from bank_upload_transaction, transaction, bank_upload, journal_ledger, account where bank_upload_transaction.full_name = transaction.full_name and bank_upload_transaction.street_address = transaction.street_address and bank_upload_transaction.transaction_date_time = transaction.transaction_date_time and bank_upload_transaction.bank_date = bank_upload.bank_date and bank_upload_transaction.bank_description = bank_upload.bank_description and transaction.full_name = journal_ledger.full_name and transaction.street_address = journal_ledger.street_address and transaction.transaction_date_time = journal_ledger.transaction_date_time and journal_ledger.account = account.account and account.hard_coded_account_key = ‘cash_key’;

Predictive Books Database Schema

Feeder Upload Subschema (3)

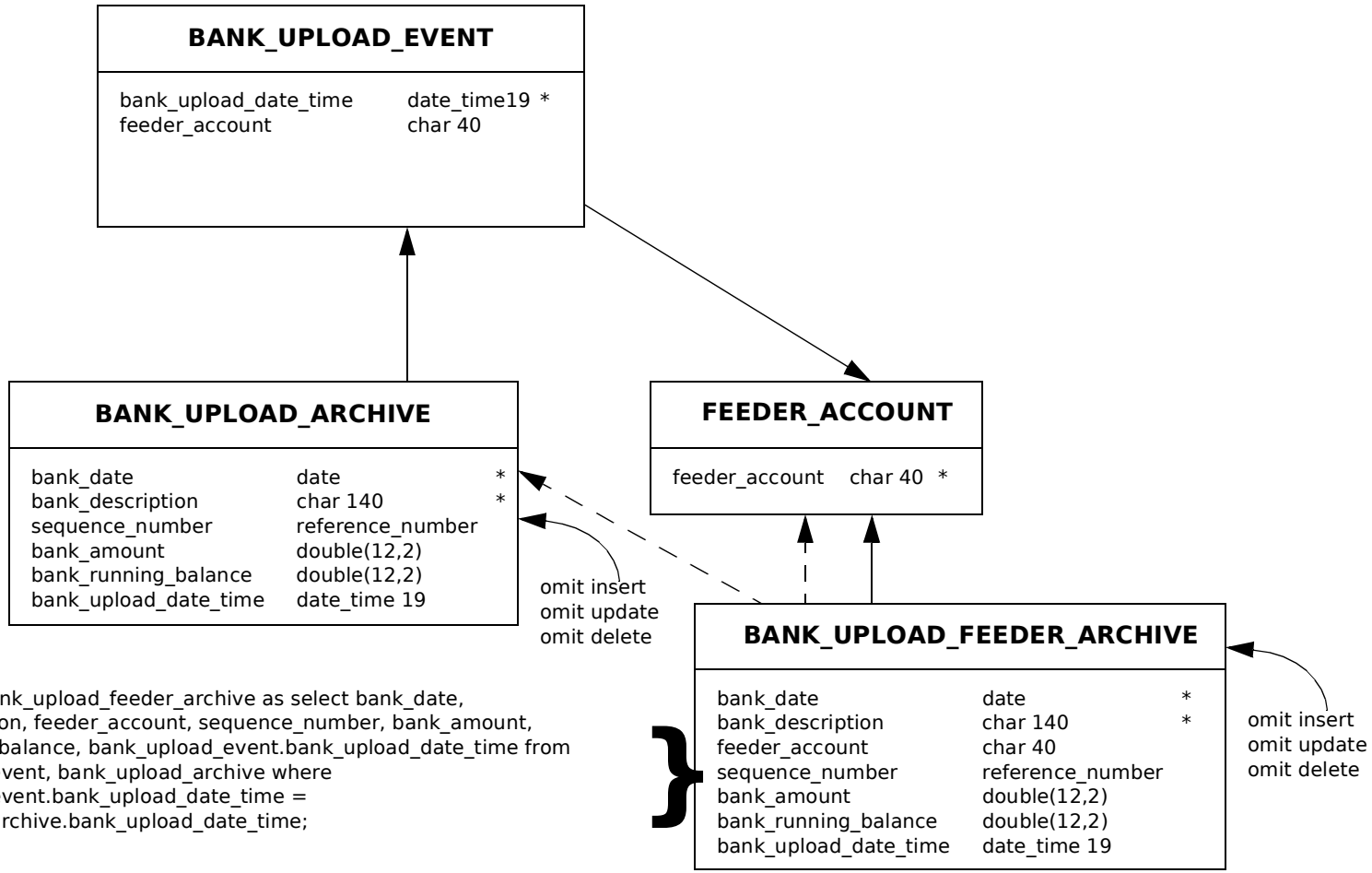


```
create view bank_upload_feeder_archive as select bank_date,
bank_description, feeder_account, sequence_number, bank_amount,
bank_running_balance, bank_upload_event.bank_upload_date_time from
bank_upload_event, bank_upload_archive where
bank_upload_event.bank_upload_date_time =
bank_upload_archive.bank_upload_date_time;
```

Predictive Books Database Schema

Feeder Upload Subschema (4)

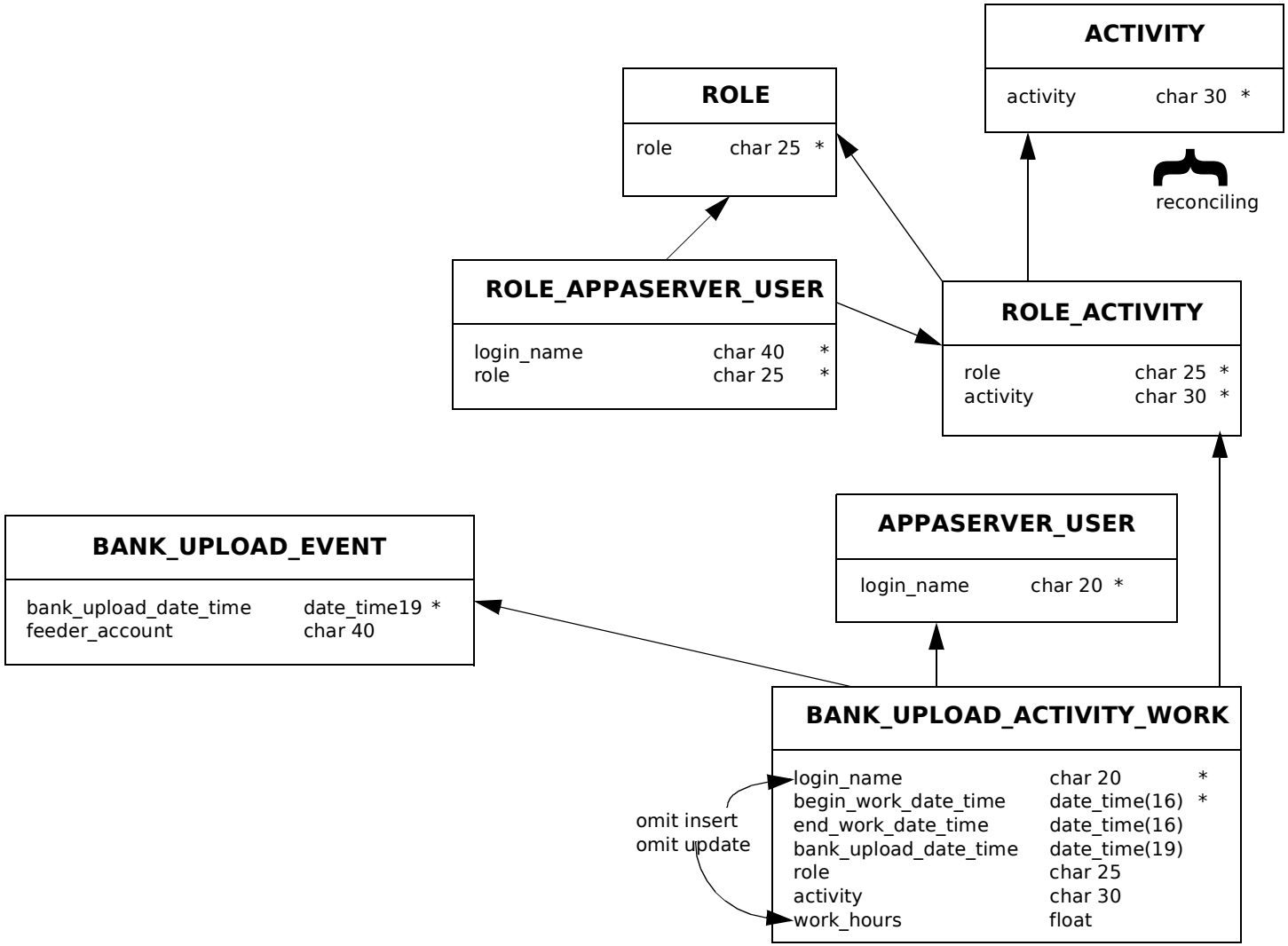

Predictive Books Database Schema

Receipt Upload Subschema

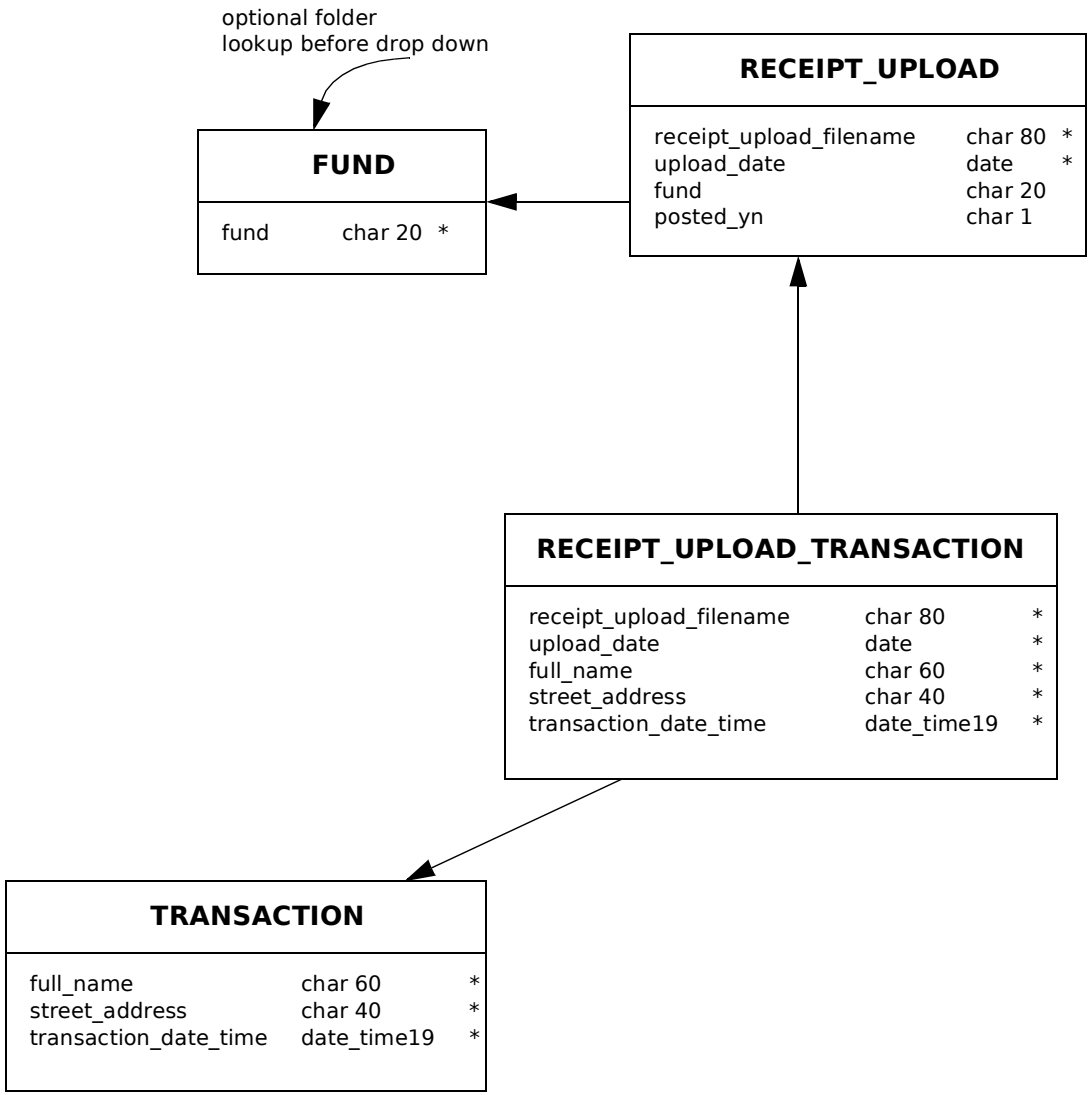

Predictive Books Database Schema

Purchase Subschema

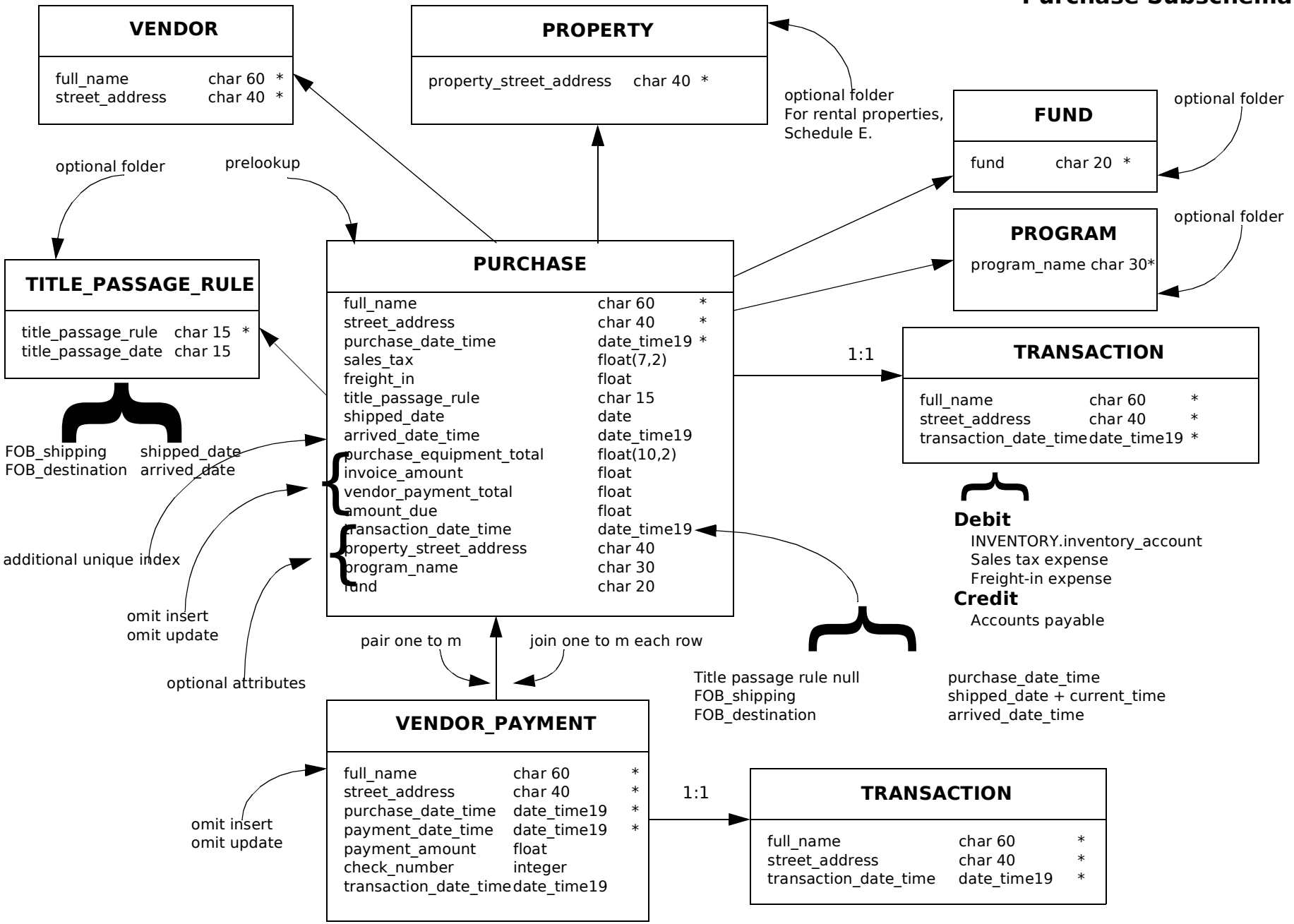

Predictive Books Database Schema

Equipment Subschema (1)

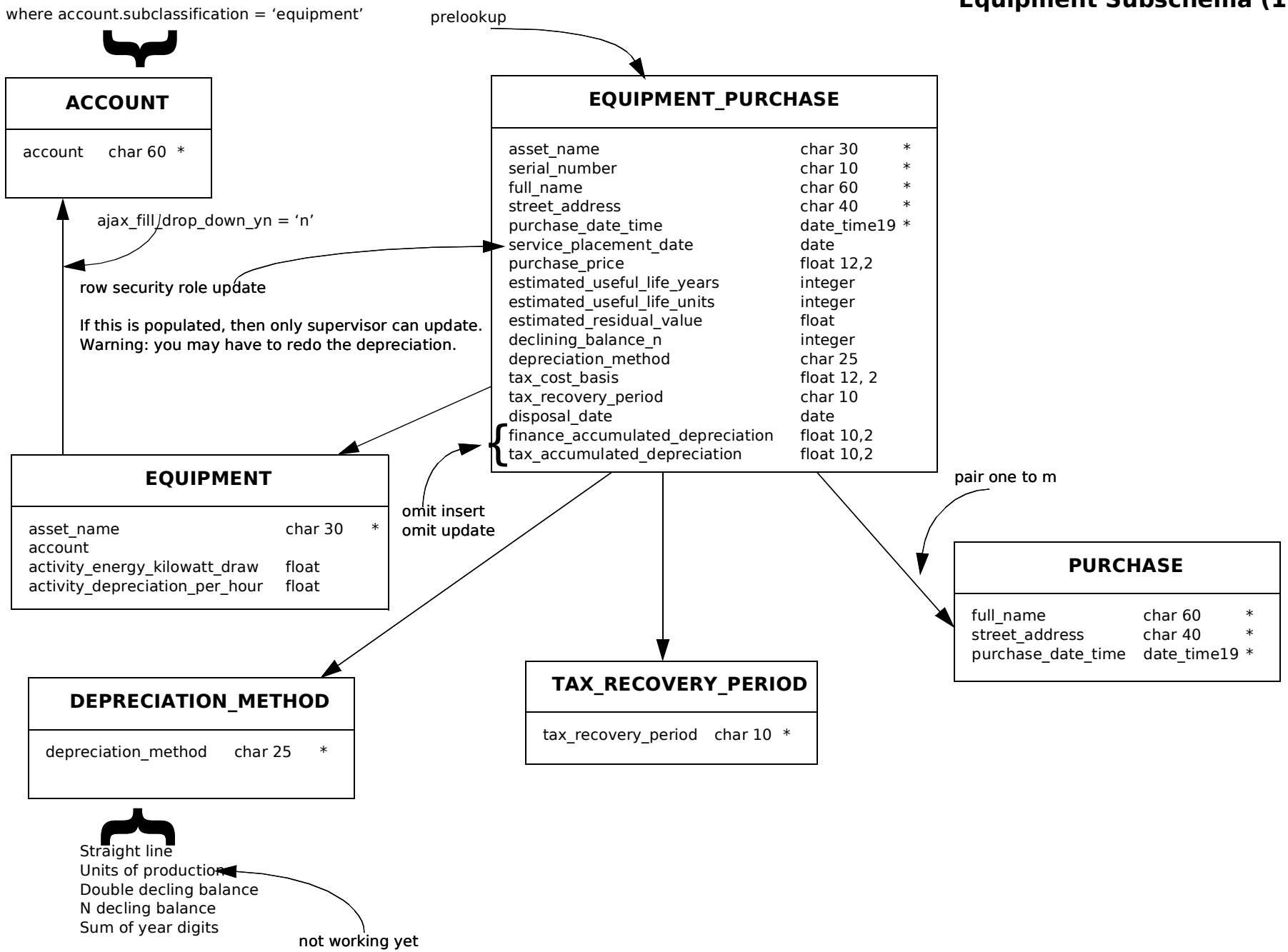

Predictive Books Database Schema

Equipment Subschema (2)

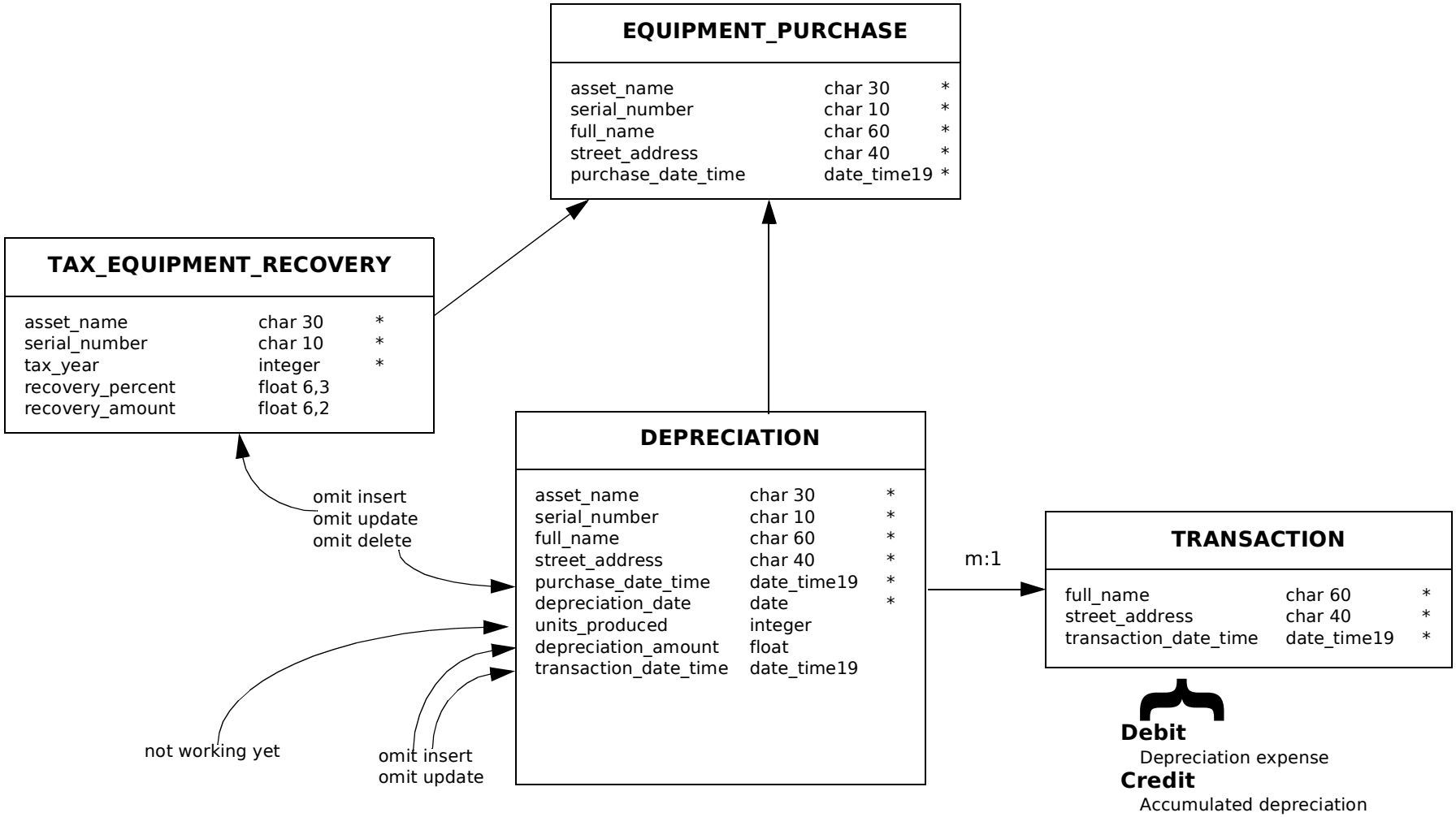

Predictive Books Database Schema

Inventory Purchase Subschema (1)

add proportion of
freight_in +
sales_tax

Implementational restriction warning:
inventory_purchase purchase orders
should **not** be comingled with other pur-
chase orders.

lookup before drop down

INVENTORY_PURCHASE

full_name	char 60	*
street_address	char 40	*
purchase_date_time	date_time19	*
inventory_name	char 60	*
ordered_quantity	integer	
arrived_quantity	integer	
missing_quantity	integer	
unit_cost	float	
capitalized_unit_cost	float	
extended_cost	float	
quantity_on_hand	integer	
average_unit_cost	float	

omit insert
omit update

INVENTORY_PURCHASE_RETURN

full_name	char 60	*
street_address	char 40	*
purchase_date_time	date_time19	*
inventory_name	char 60	*
return_date_time	date_time19	*
returned_quantity	integer	
sales_tax	float(7,2)	
transaction_date_time	date_time19	

omit insert
omit update

1:1

INVENTORY

inventory_name	char 60	*
inventory_account	char 60	
cost_of_goods_sold_account	char 60	
inventory_category	char 30	
retail_price	float	
reorder_quantity	integer	
labor_charge	float	
quantity_on_hand	integer	
average_unit_cost	float	
total_cost_balance	float	

optional
attribute

omit insert
omit update

pair one to m

PURCHASE_ORDER

full_name	char 60	*
street_address	char 40	*
purchase_date_time	date_time19	*

TRANSACTION

full_name	char 60	*
street_address	char 40	*
transaction_date_time	date_time19	*

Debit
Account payable or Account receivable
Credit
INVENTORY.inventory_account
Sales tax expense

omit lookup before drop-down

ajax_fill_drop_down_yn = ‘y’

INVENTORY_CATEGORY

inventory_category	char 30	*

ACCOUNT

account	char 60	*

where account.subclassification = ‘inventory’ or
account.subclassification = ‘cost_of_goods_sold’

Predictive Books Database Schema

Inventory Purchase Subschema (2)

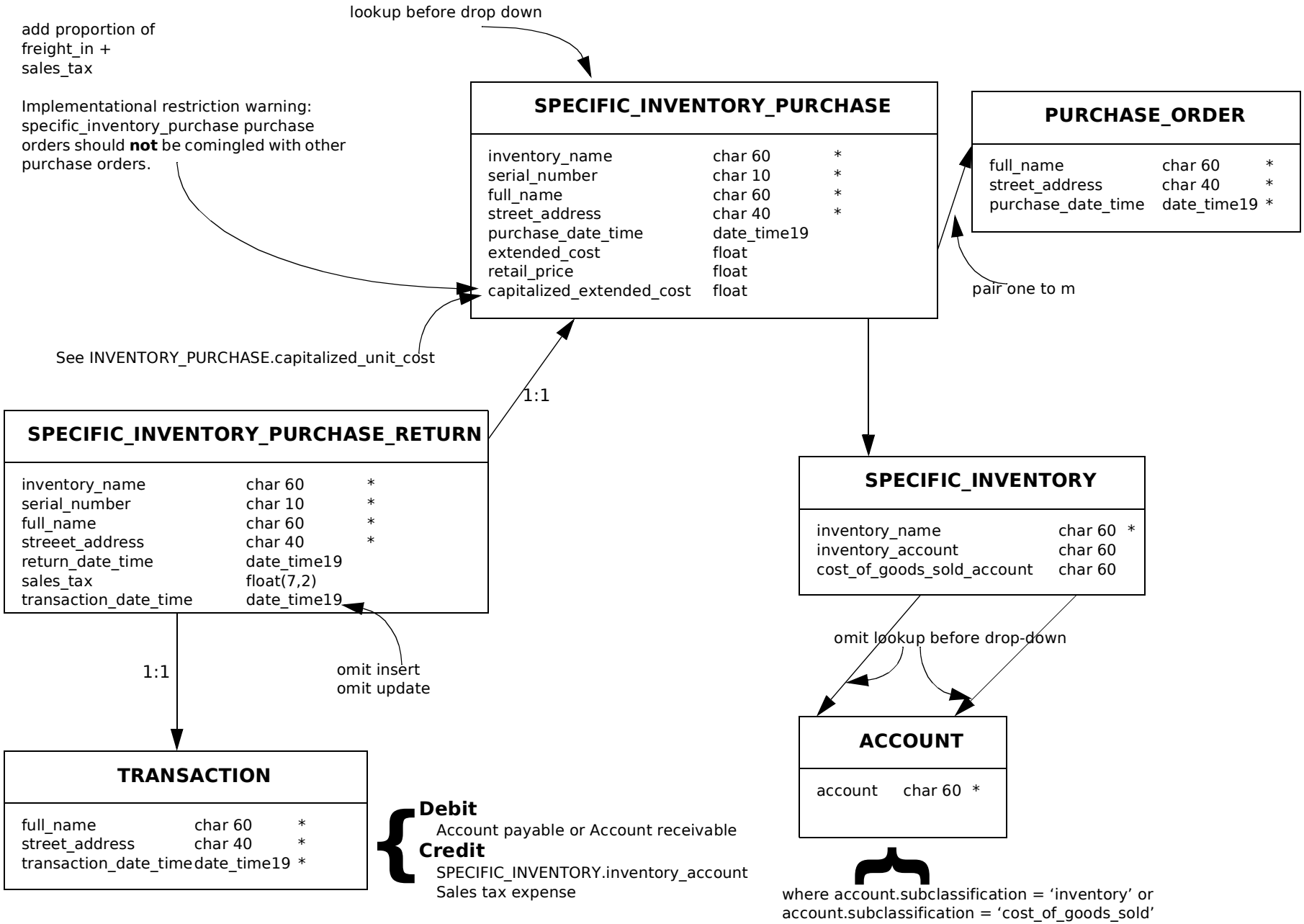

Predictive Books Database Schema

Inventory Purchase Subschema (3)

add proportion of
freight_in +
sales_tax

Implementational restriction warning:
materials_inventory_purchase purchase orders should **not** be comingled with other purchase orders.

MATERIALS_INVENTORY_PURCHASE

full_name	char 60	*
street_address	char 40	*
purchase_date_time	date_time19	*
inventory_name	char 60	*
ordered_quantity	integer	
arrived_quantity	integer	
missing_quantity	integer	
unit_cost	float	
capitalized_unit_cost	float	
extended_price	float	
quantity_on_hand	integer	
average_unit_cost	float	

omit insert
omit update

lookup before drop down

MATERIAL_INVENTORY

inventory_name	char 60	*
inventory_account	char 60	
cost_of_goods_sold_account	char 60	
reorder_quantity	integer	
quantity_on_hand	integer	
average_unit_cost	float	
total_cost_balance	float	

omit insert
omit update

omit lookup before drop down

pair one to m

PURCHASE_ORDER

full_name	char 60	*
street_address	char 40	*
purchase_date_time	date_time19	*

pair one to m

COMPONENT_INVENTORY_PURCHASE

inventory_name	char 60	*
serial_number	char 10	*
full_name	char 60	
street_address	char 40	
purchase_date_time	date_time19	
extended_cost	float	
capitalized_extended_cost	float	

See INVENTORY_PURCHASE.capitalized_unit_cost

ACCOUNT

account	char 60	*

where account.subclassification = ‘inventory’ or
account.subclassification = ‘cost_of_goods_sold’

COMPONENT_INVENTORY

inventory_name	char 60	*
average_unit_cost	float	

omit insert
omit update

Predictive Books Database Schema

Supply/Service Purchase Subschema

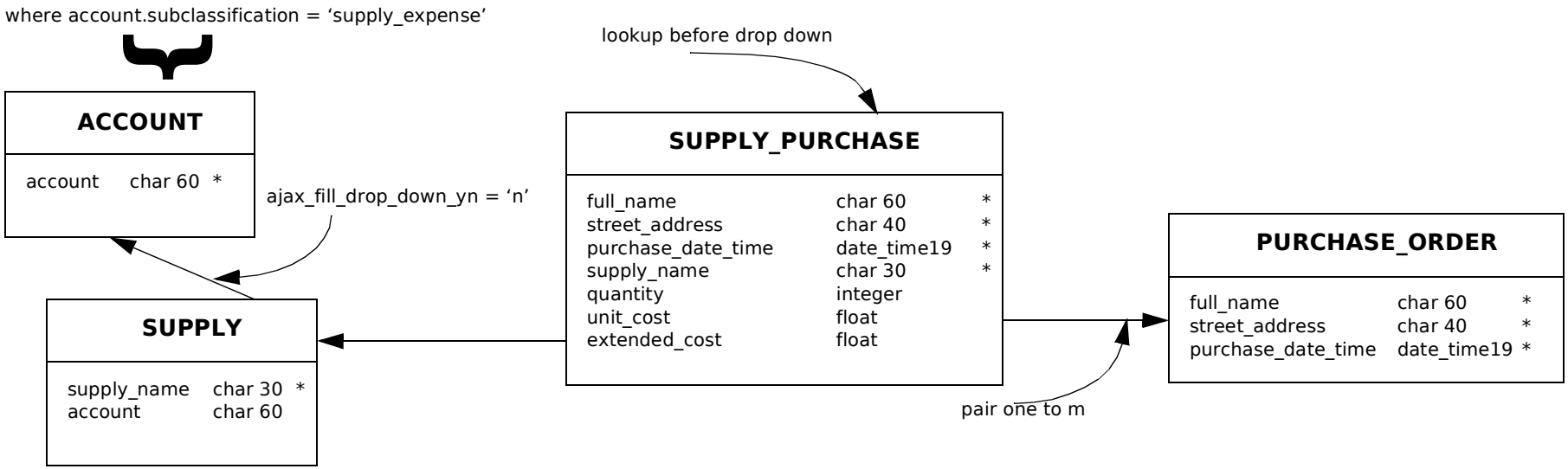

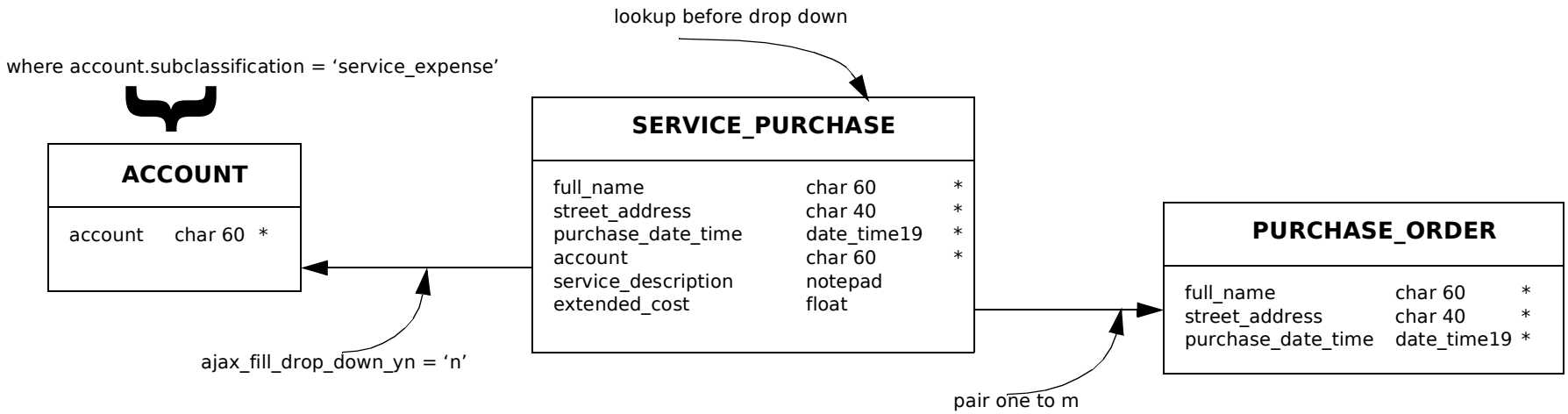

Predictive Books Database Schema

Property Subschema (1)

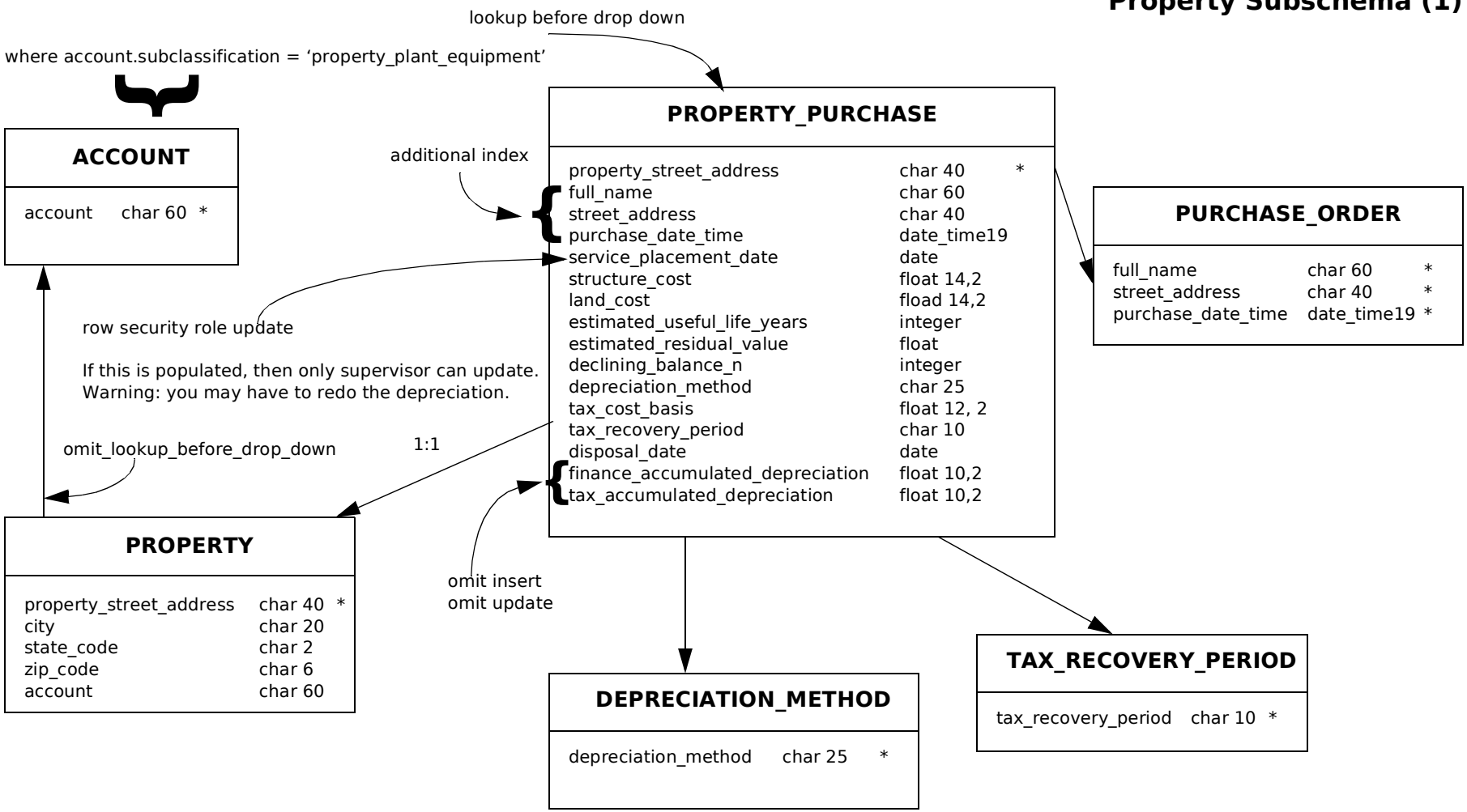

Predictive Books Database Schema

Property Subschema (2)

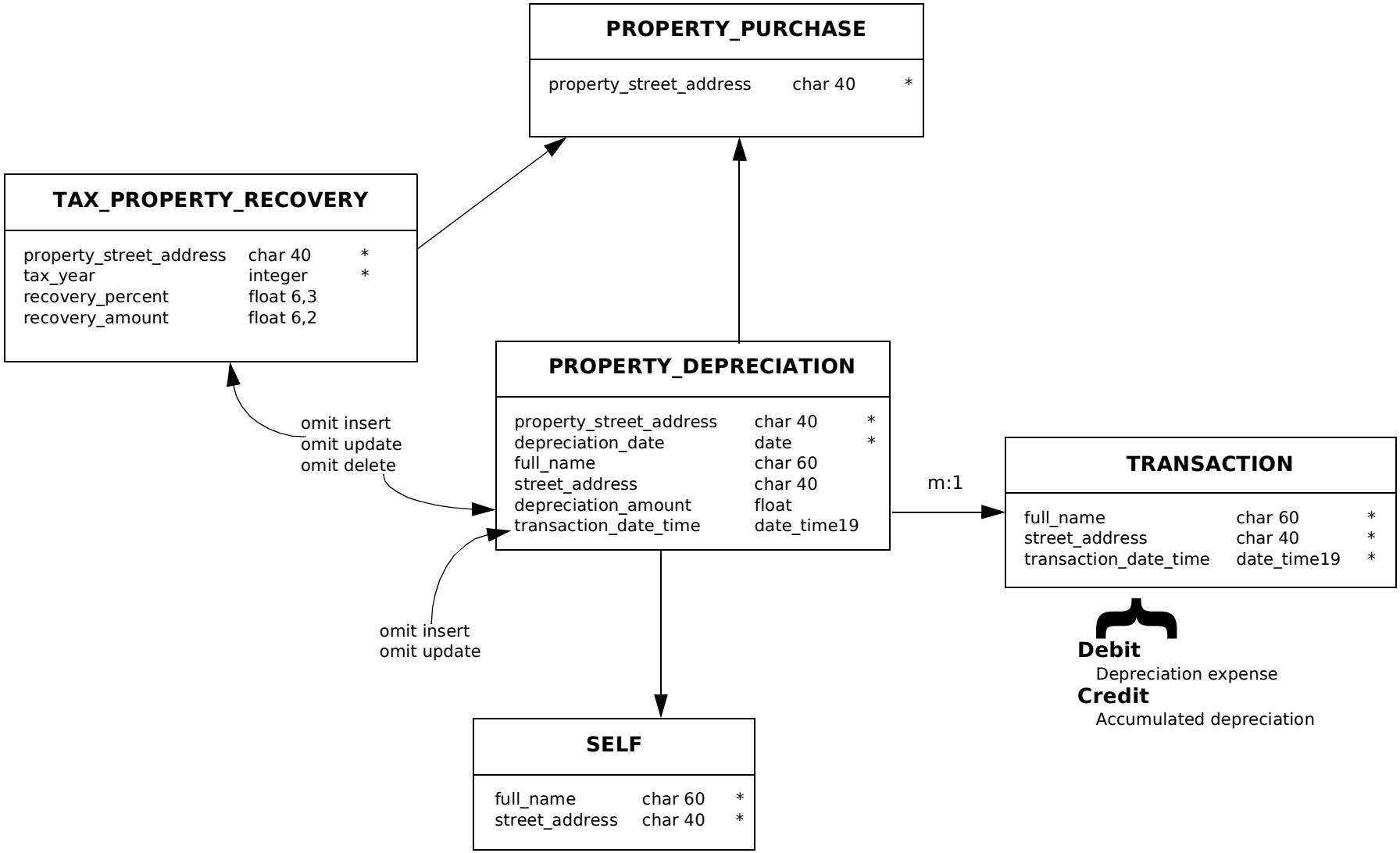

Predictive Books Database Schema

Prior Fixed Asset Subschema (1)

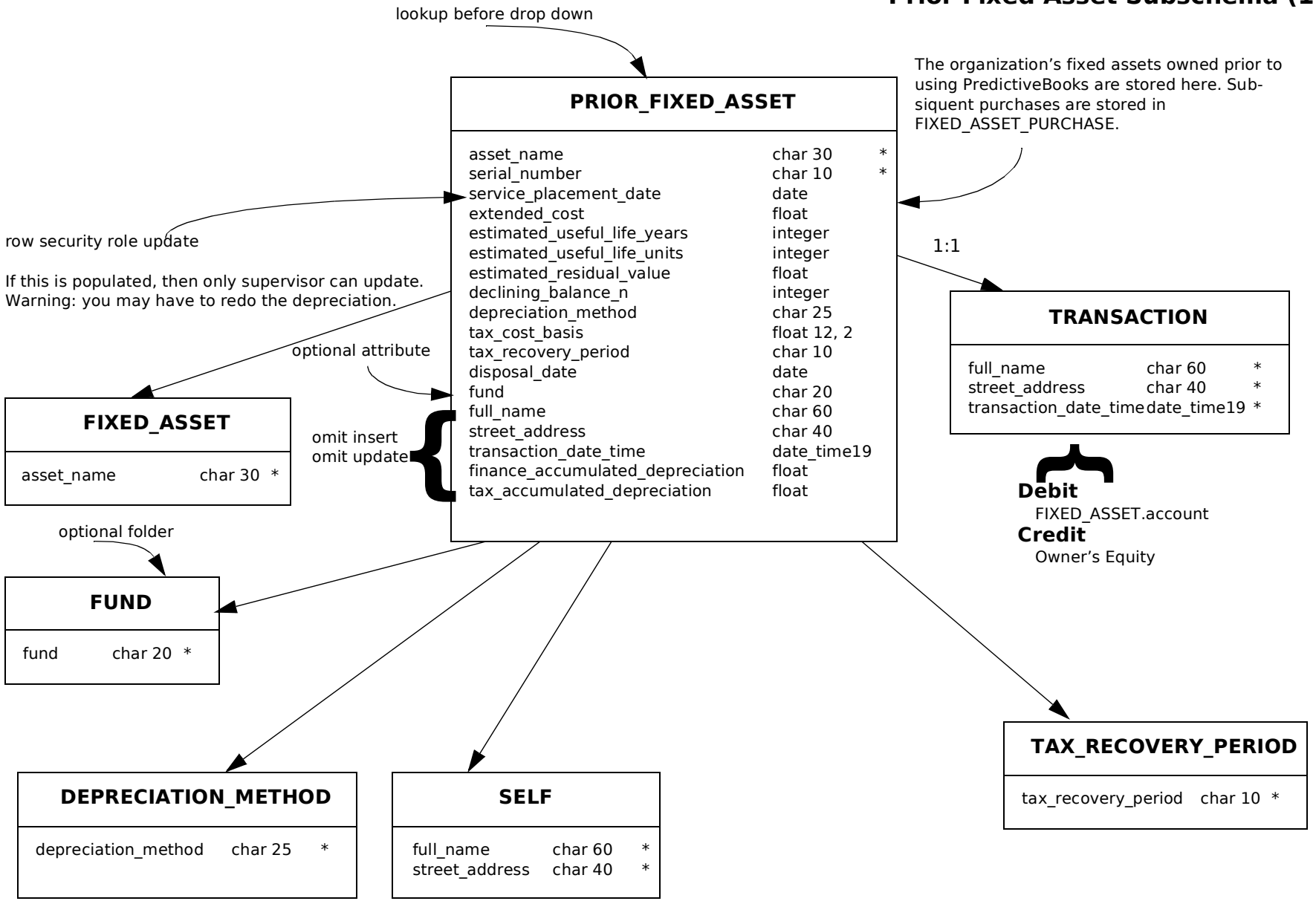

Predictive Books Database Schema

Prior Fixed Asset Subschema (2)

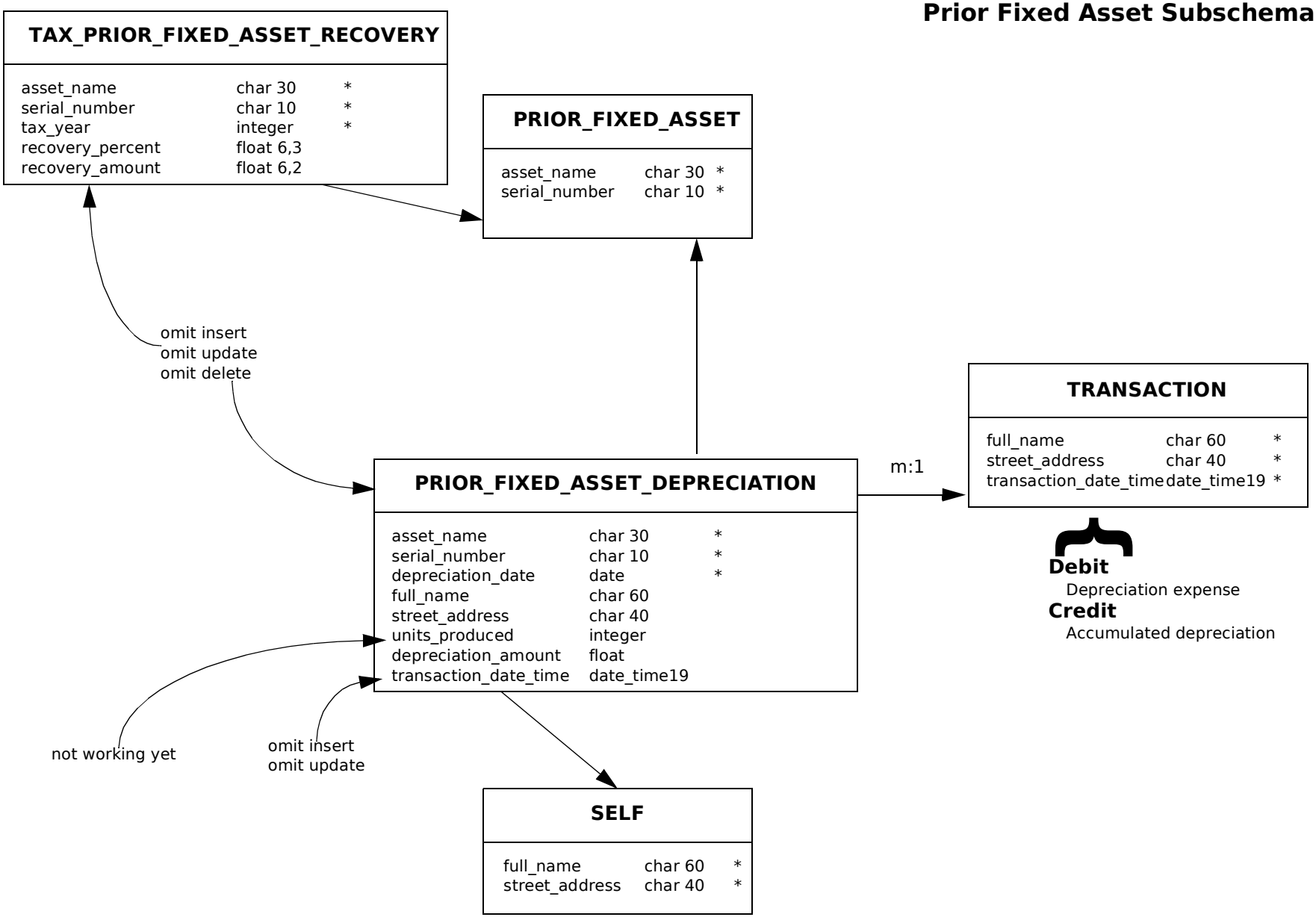

Predictive Books Database Schema

Prior Property Subschema (1)

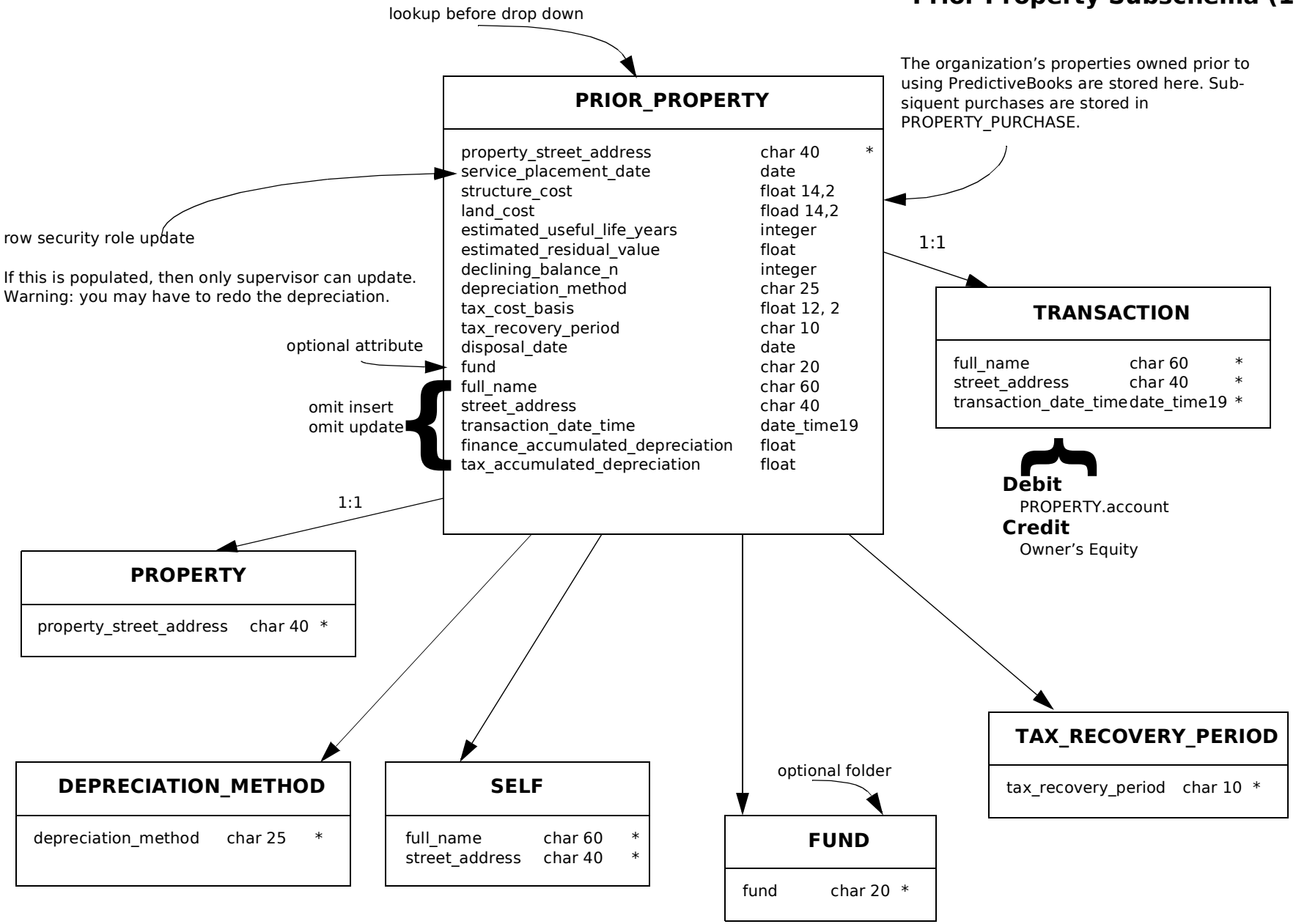

Predictive Books Database Schema

Prior Property Subschema (2)

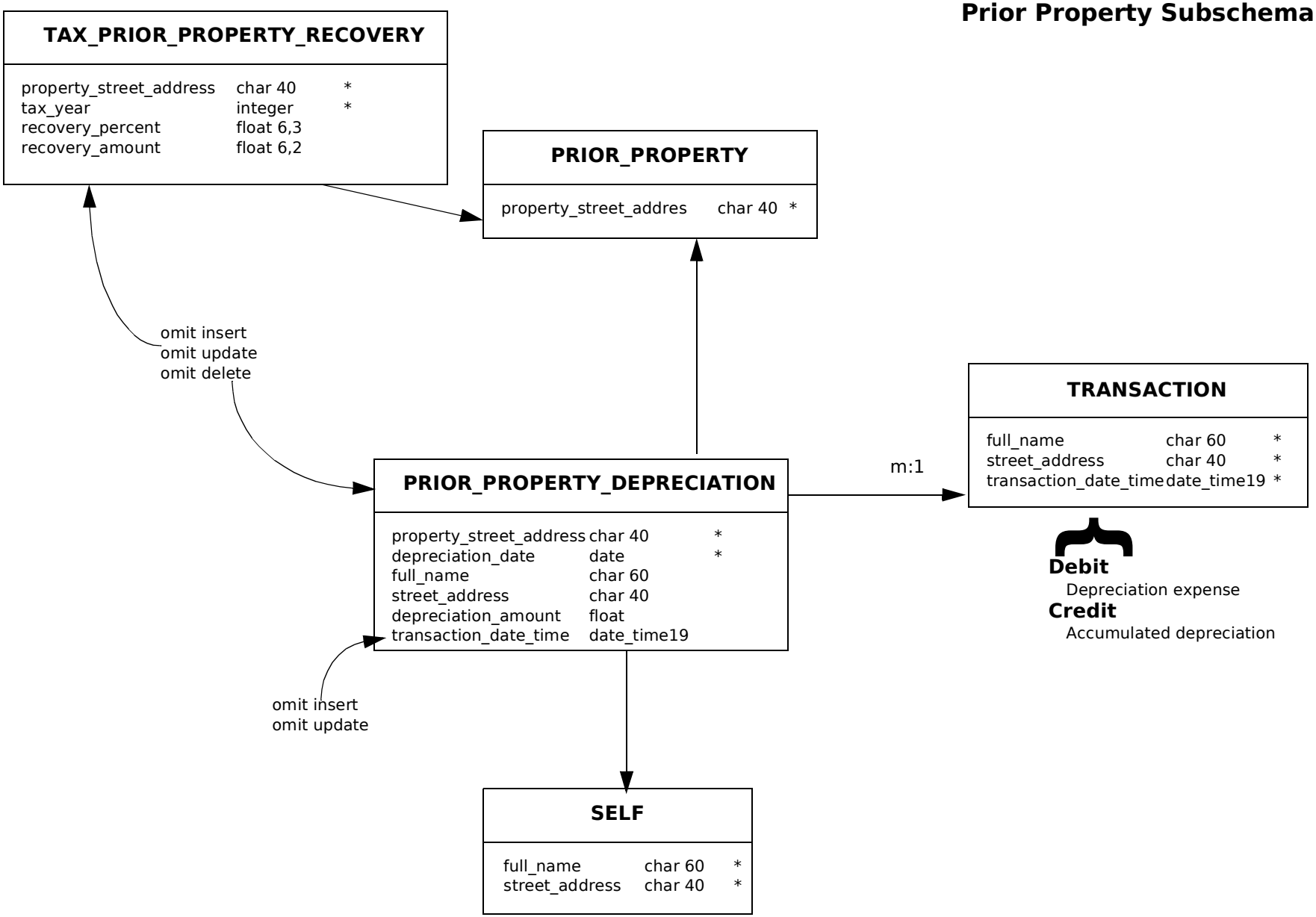

Predictive Books Database Schema

Prepaid Asset Subschema

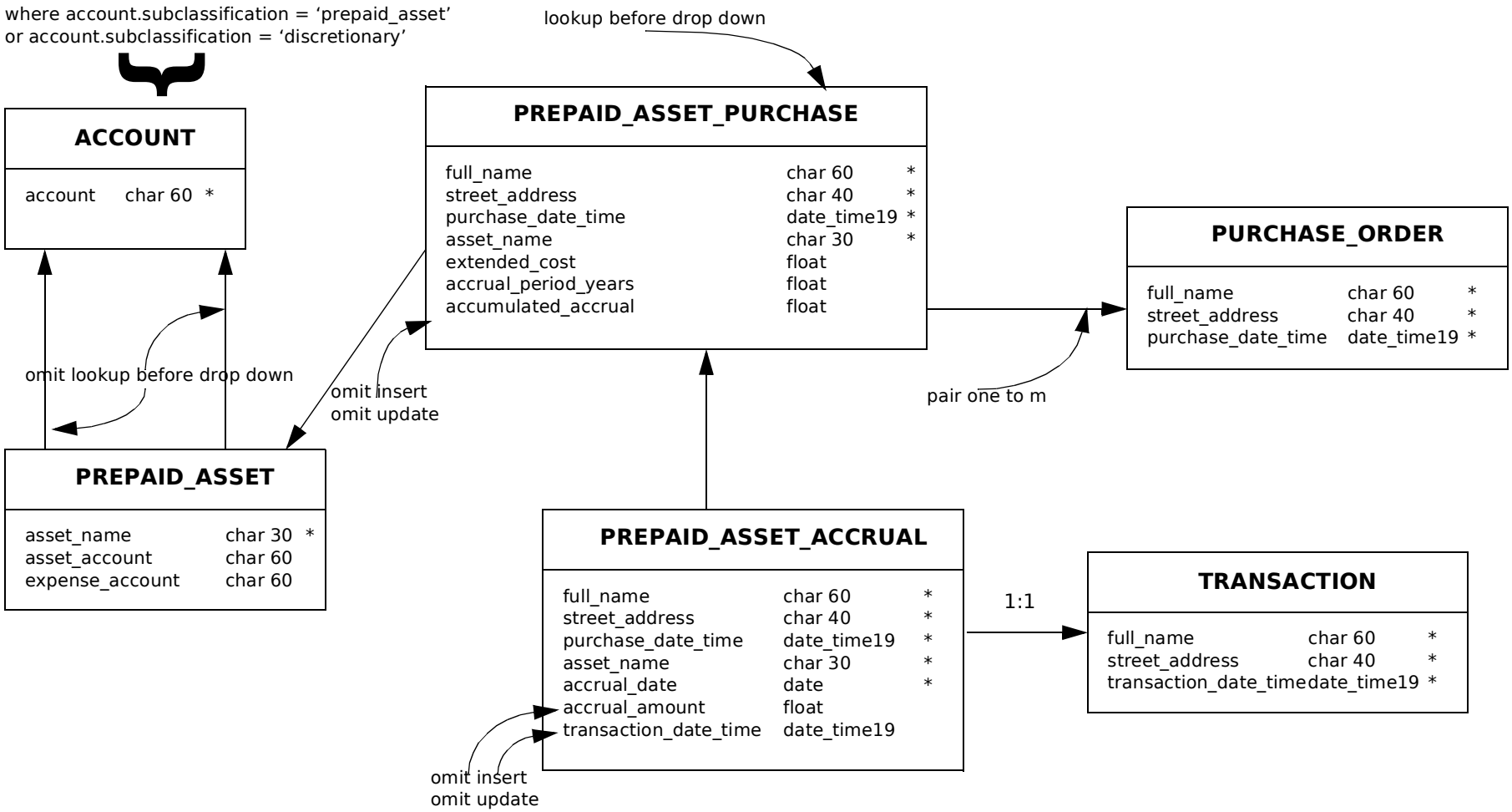

Predictive Books Database Schema

Sale Subschema (1)

prelookup

SALE

```
full_name                   char 60        *
street_address              char 40        *
sale_date_time              date_time19    *
shipping_charge             float

inventory_sale_total        float =
inventory_sale_total(
        inventory_sale_list() );

fixed_service_sale_total    float =
fixed_service_sale_total(
        fixed_service_sale_list() );

hourly_service_sale_total   float =
hourly_service_sale_total(
        hourly_service_sale_list() );

gross_revenue               float =
sale_gross_revenue(
        inventory_sale_total(),
        fixed_service_sale_total(),
        hourly_service_sale_total() );

sales_tax                   float =
sales_tax(
        inventory_sale_total(),
        entity_self_sales_tax_rate() );

shipping_charge             float

invoice_amount              float =
sale_invoice_amount(
        sale_gross_revenue(),
        sales_tax(),
        shipping_charge );

ttile_passage_rule          char 15

payment_total               float =
customer_payment_total(
        customer_payment_list() );

amount_due                  float =
Sale_amount_due(
        sale_invoice_amount(),
        customer_payment_total() );

completed_date_time         date_time19
shipped_date_time           date_time19
arrived_date                date_time19
uncollectible_writeoff_date date
transaction_date_time       date_time19
```

additional unique index

```
Title passage rule null =  completed_date_time
            FOB_shipping =  shipped_date_time
       FOB_destination =  arrived_date + current_time
```

TITLE_PASSAGE_RULE

```
title_passage_rule   char 15  *
title_passage_date   char 15
```

TRANSACTION

```
full_name                char 60        *
street_address           char 40        *
transaction_date_time    date_time19    *
```

Debit
- Accounts receivable
- INVENTORY.cost_of_goods_sold_account

Credit
- Sales revenue
- Shipping revenue
- INVENTORY.inventory_account
- Sales tax payable

CUSTOMER

```
full_name        char 60  *
street_address   char 40  *
```

optional folder

FUND

```
fund   char 20  *
```

PROGRAM

```
program_name char 30*
```

optional folder

Predictive Books Database Schema

Sale Subschema (2)

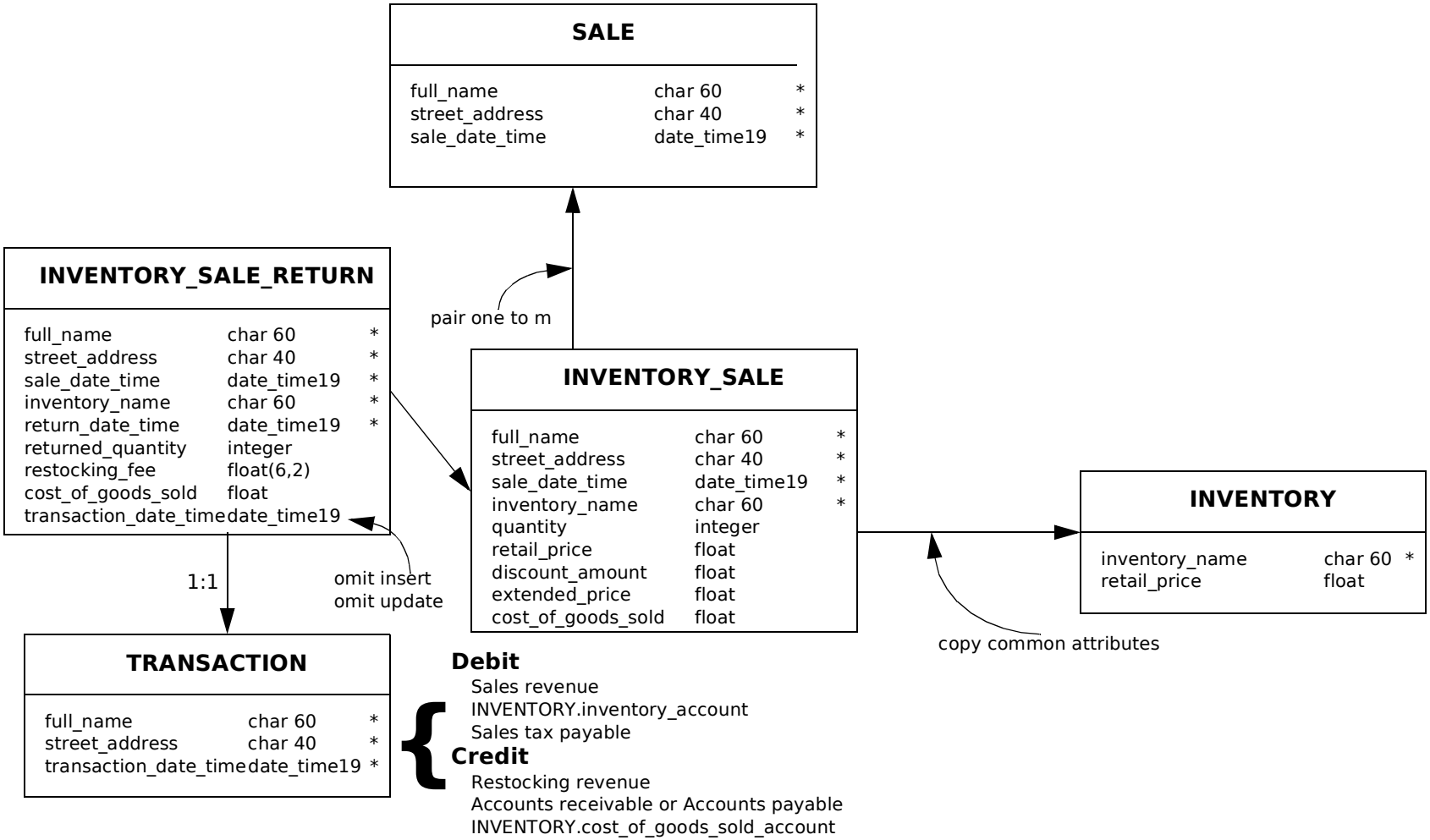

Predictive Books Database Schema

Sale Subschema (3)

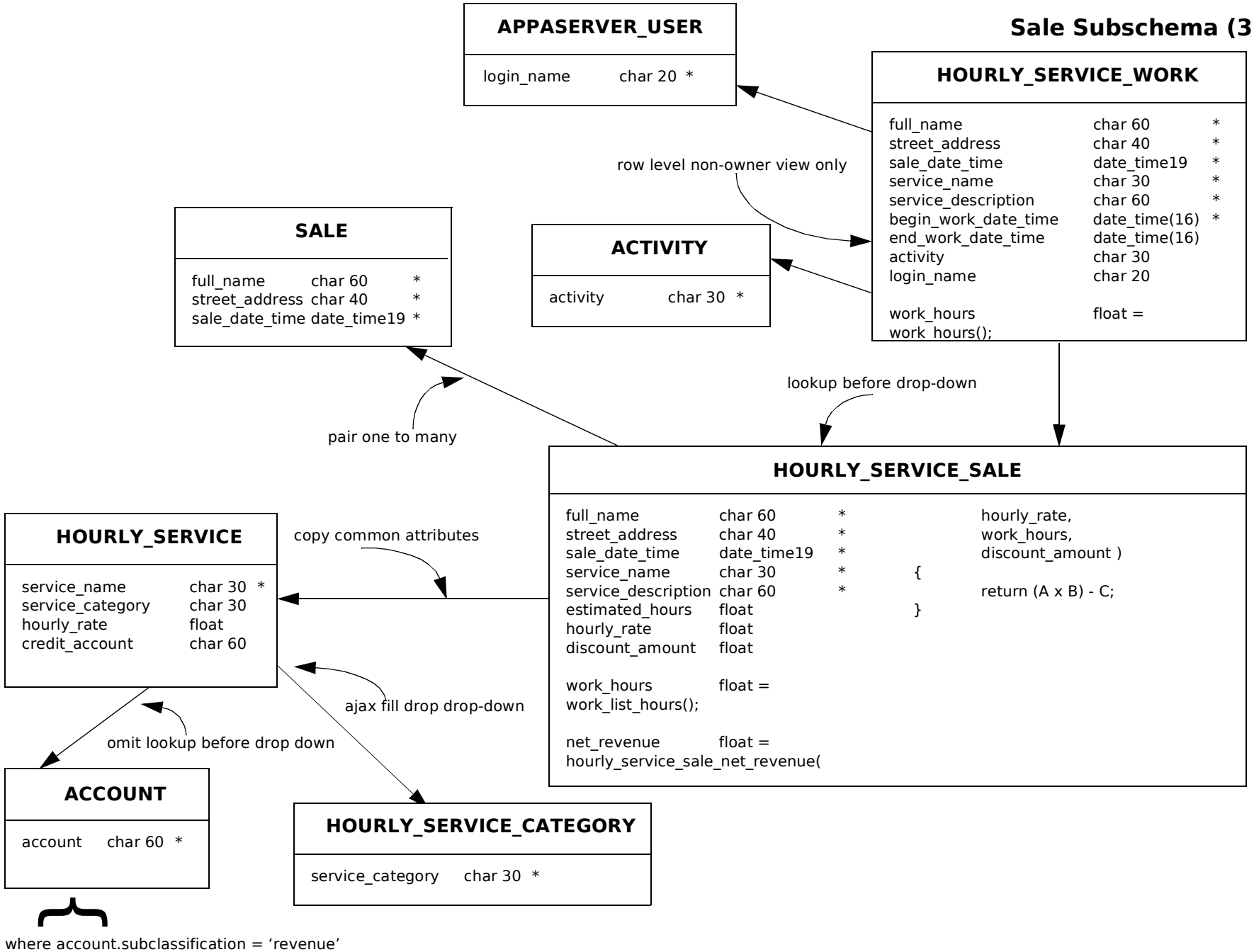

Predictive Books Database Schema

Sale Subschema (4)

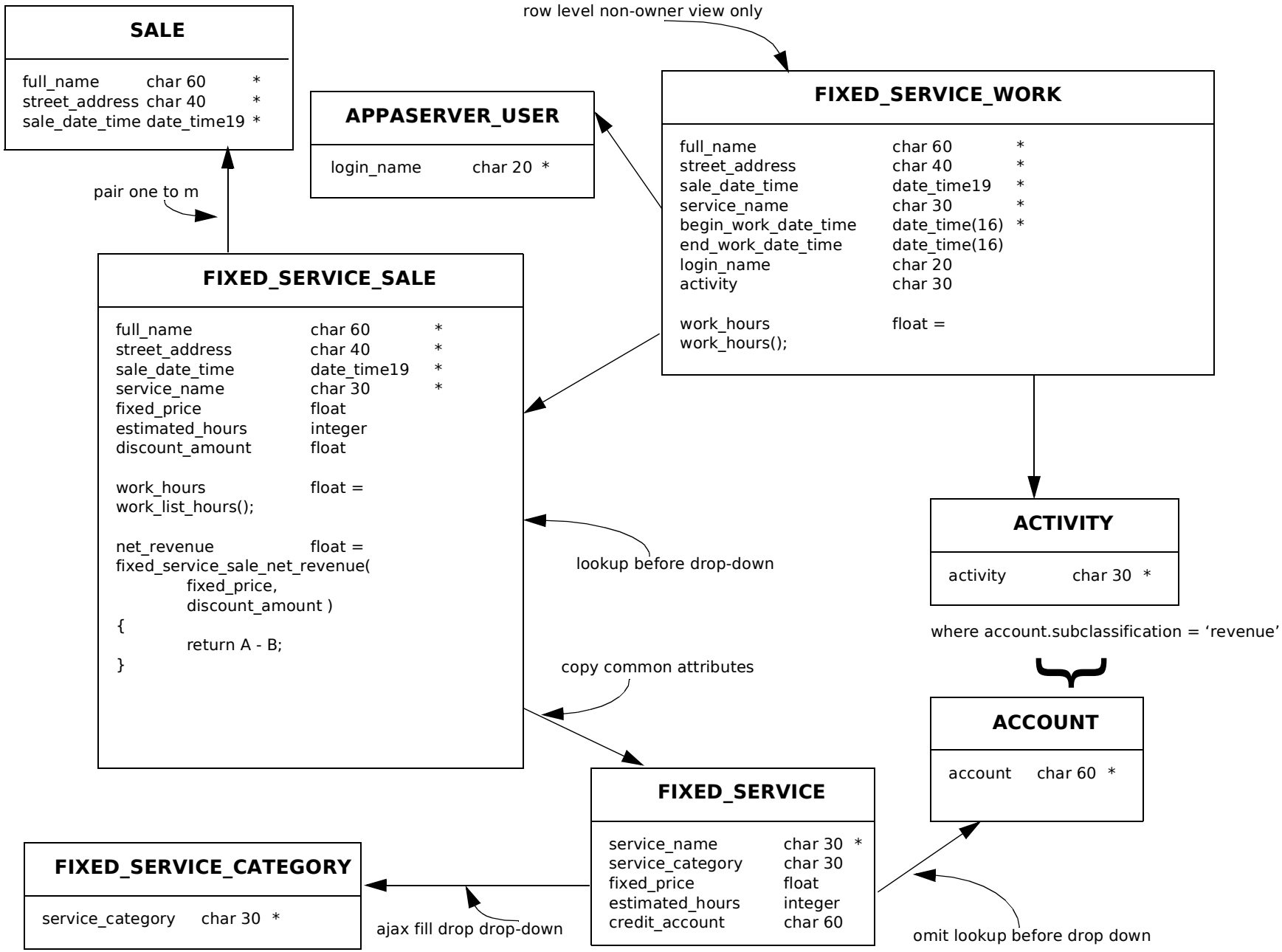

Predictive Books Database Schema

Sale Subschema (5)

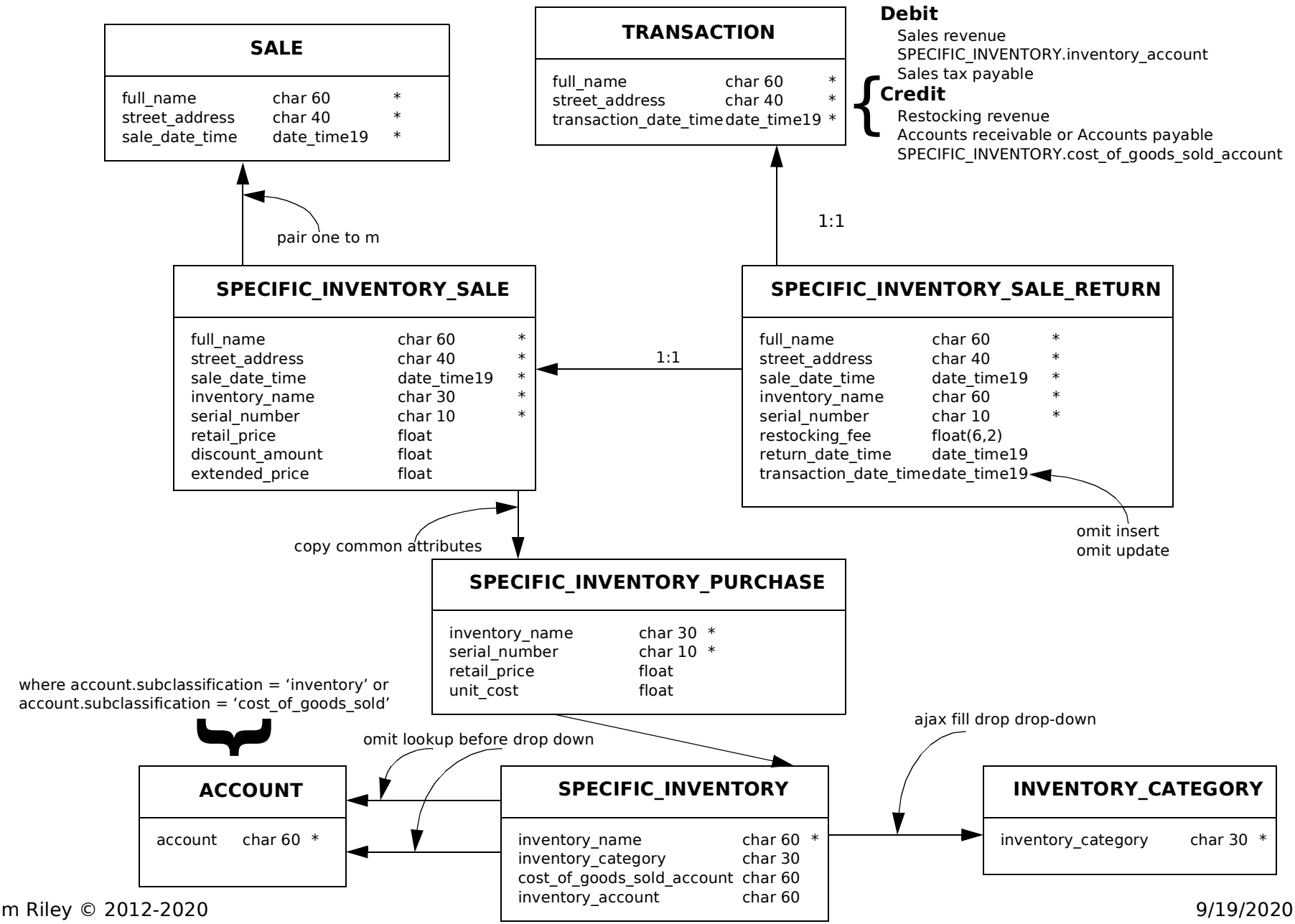

Predictive Books Database Schema

Customer Payment Subschema

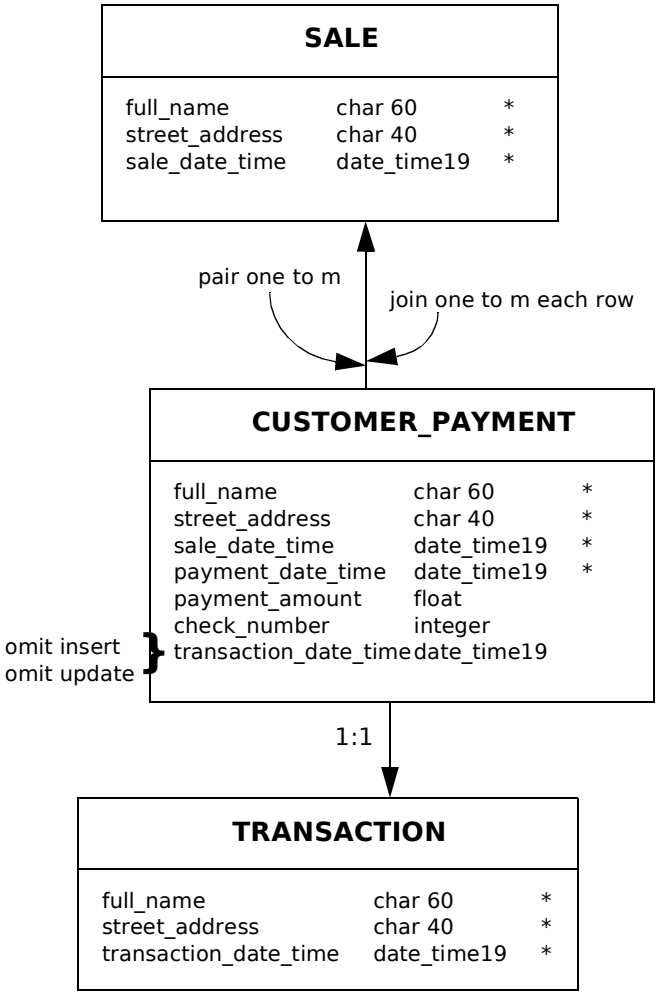

Predictive Books Database Schema

Payroll Subschema

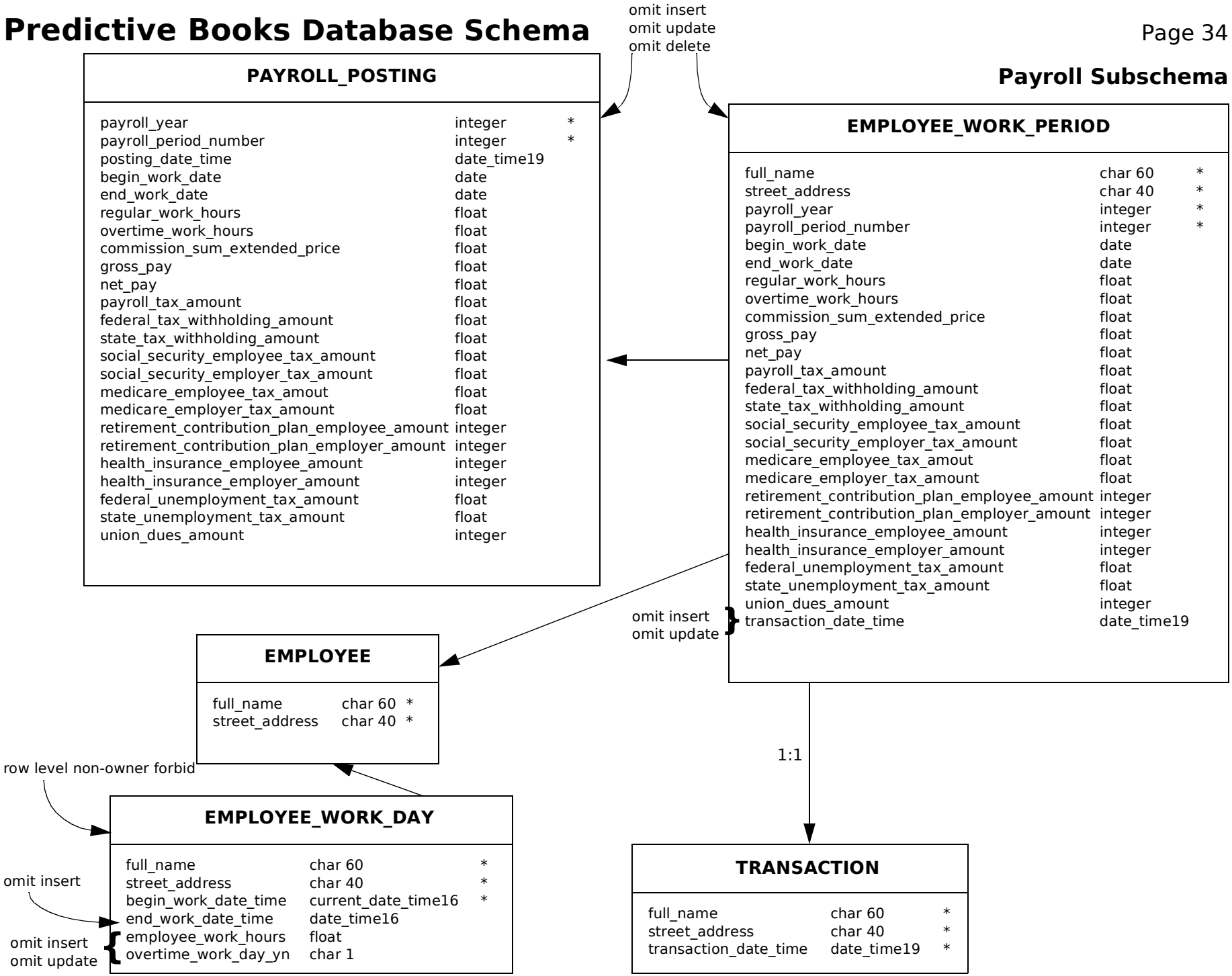

Predictive Books Database Schema

Investment Subschema

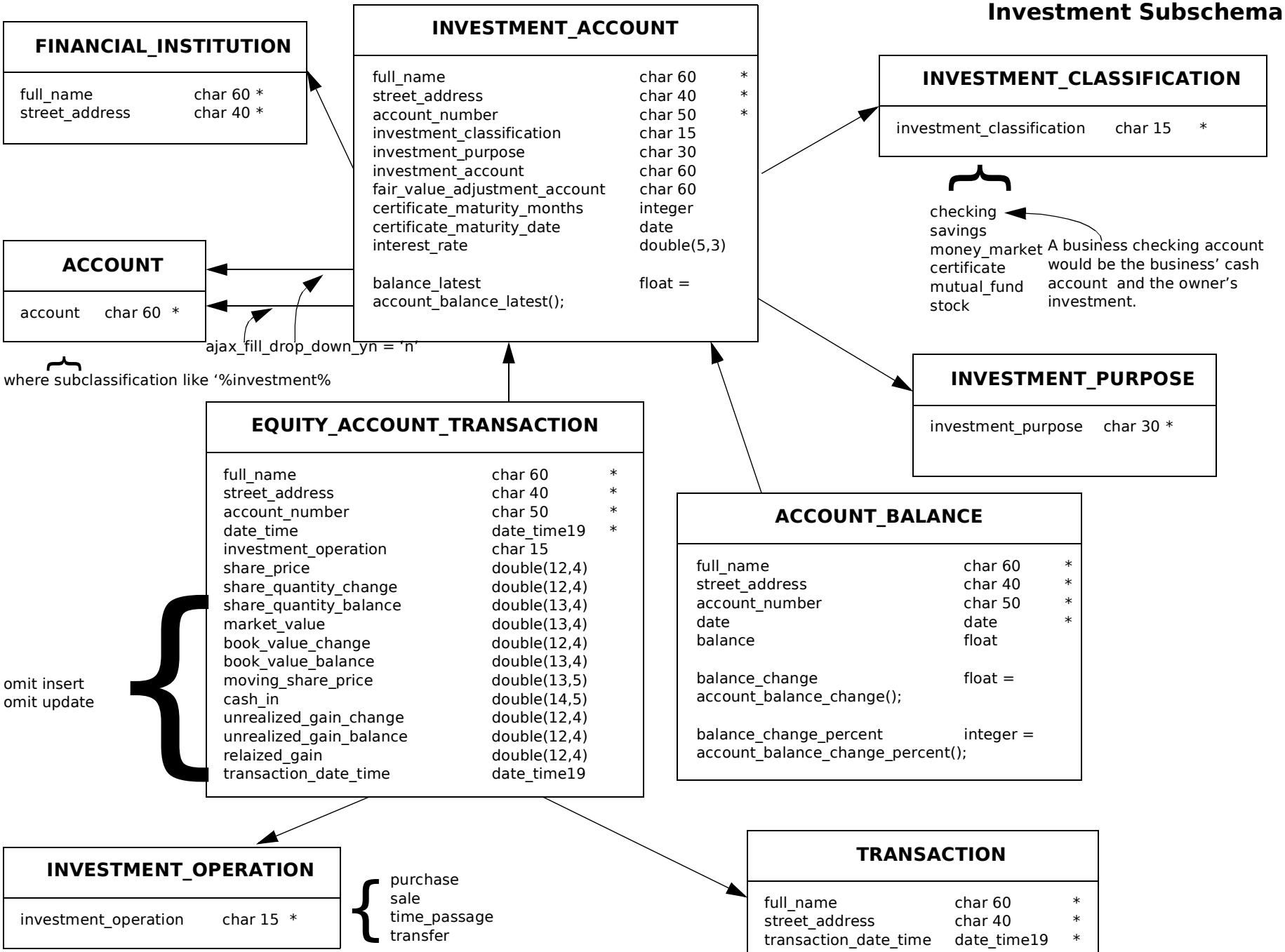

Predictive Books Database Schema

Activity Based Costs Subschema (1)

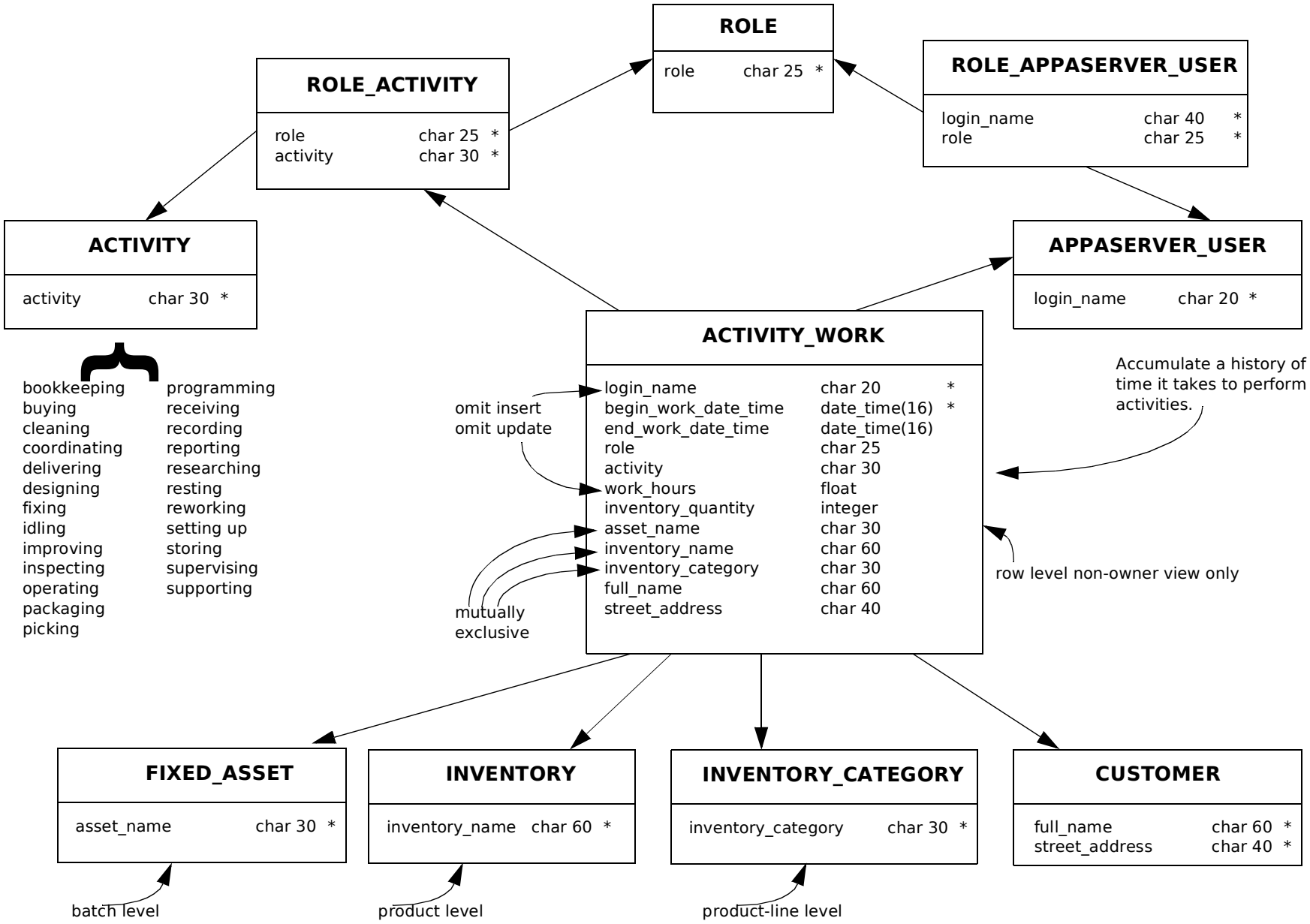

Predictive Books Database Schema

Activity Based Costs Subschema (2)

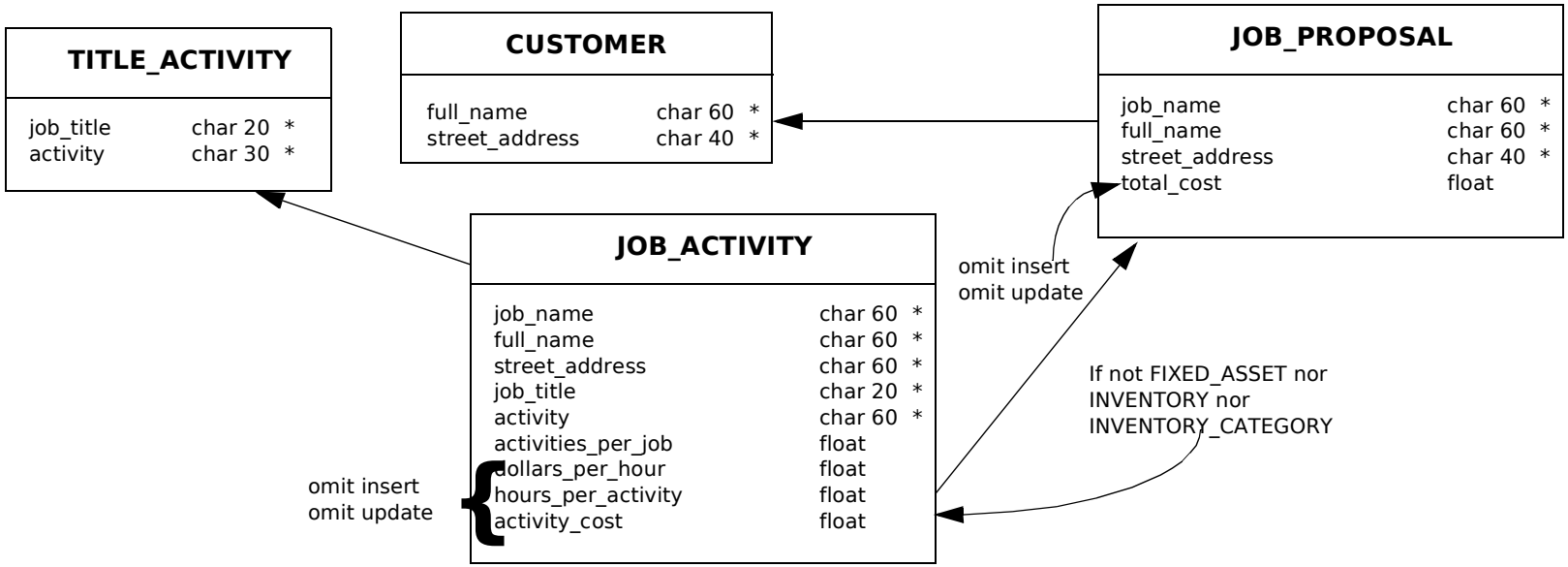

Predictive Books Database Schema

Activity Based Costs Subschema (3)

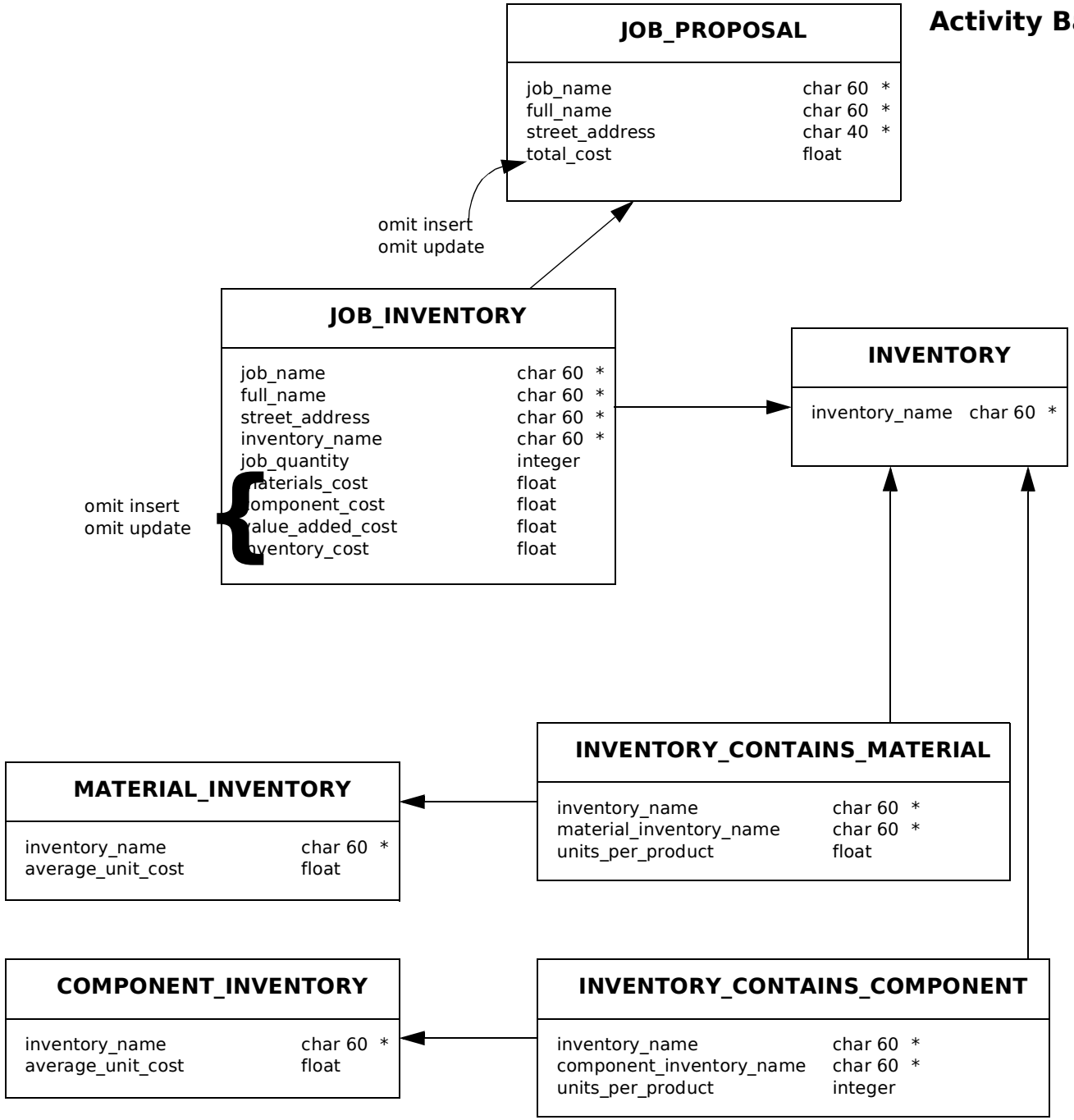

Predictive Books Database Schema

Activity Based Costs Subschema (4)

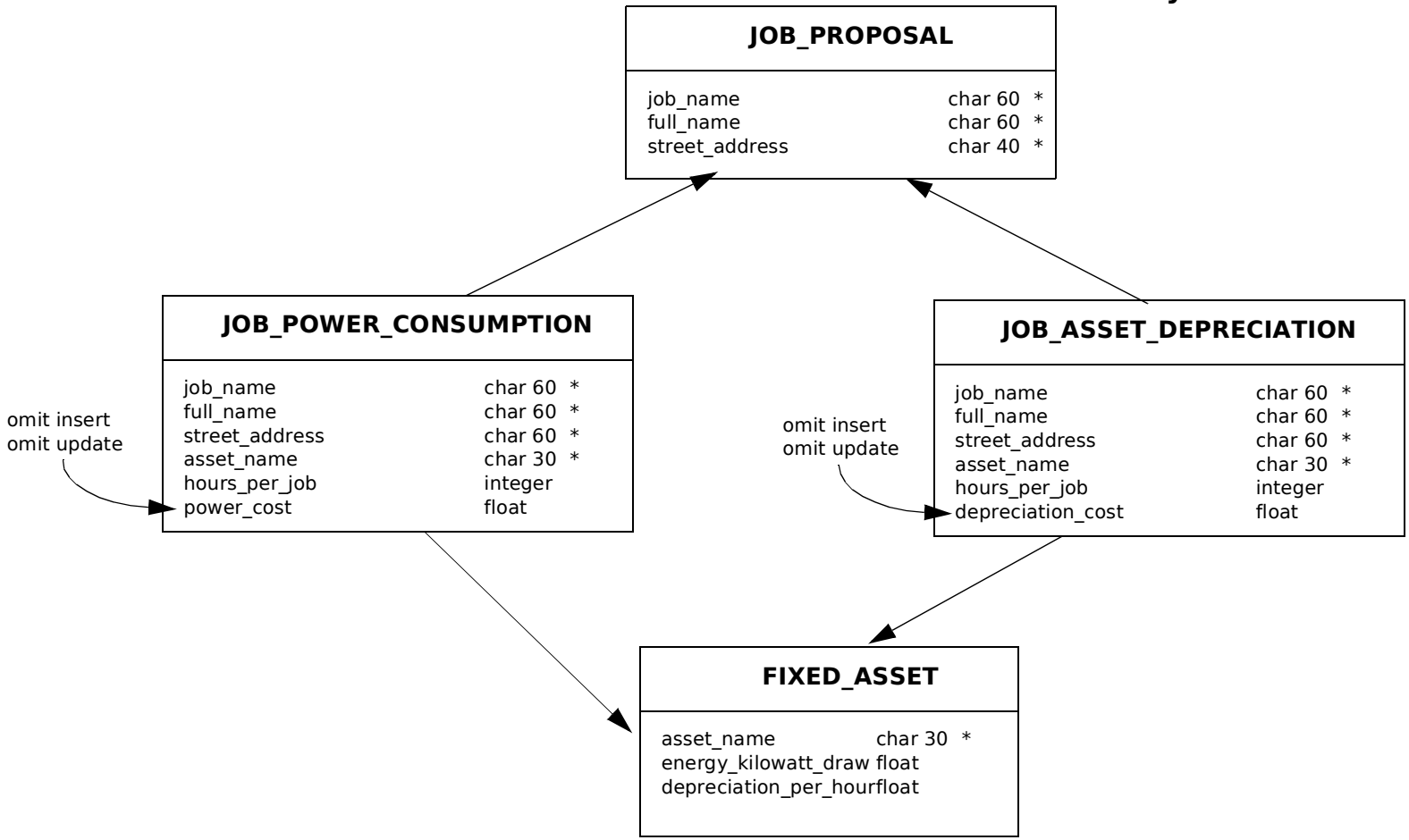

Predictive Books Database Schema

Rental Property Subschema

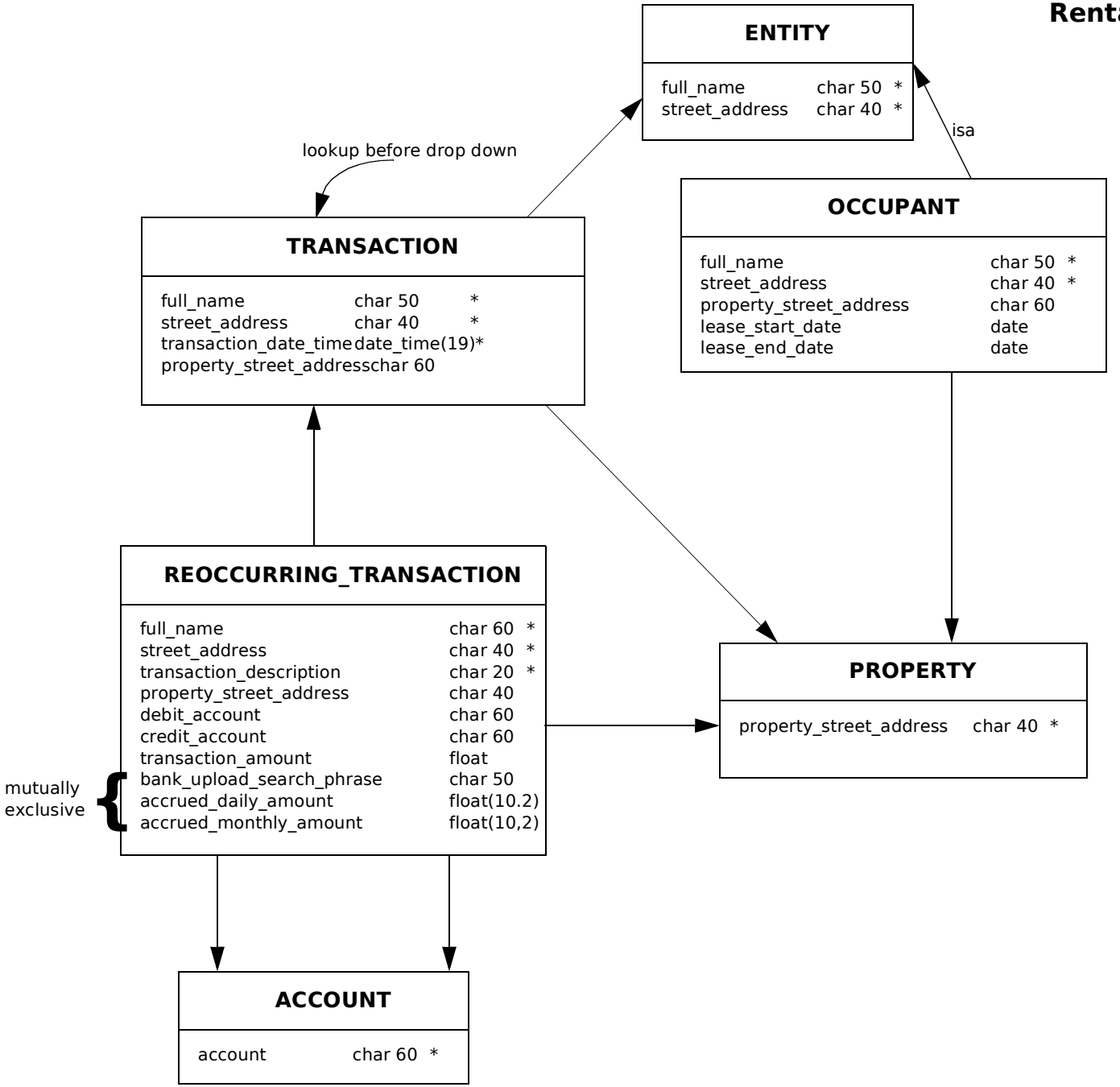
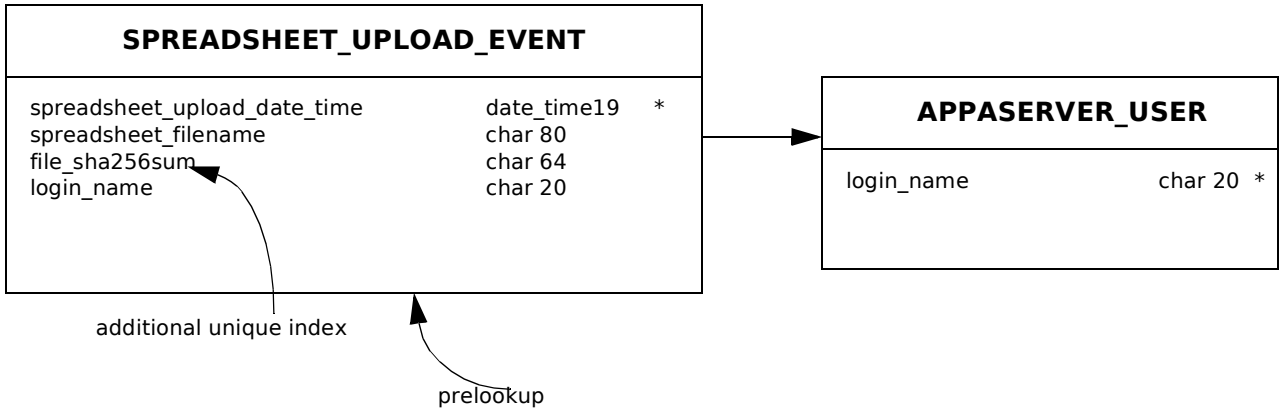
Spreadsheet Subschema