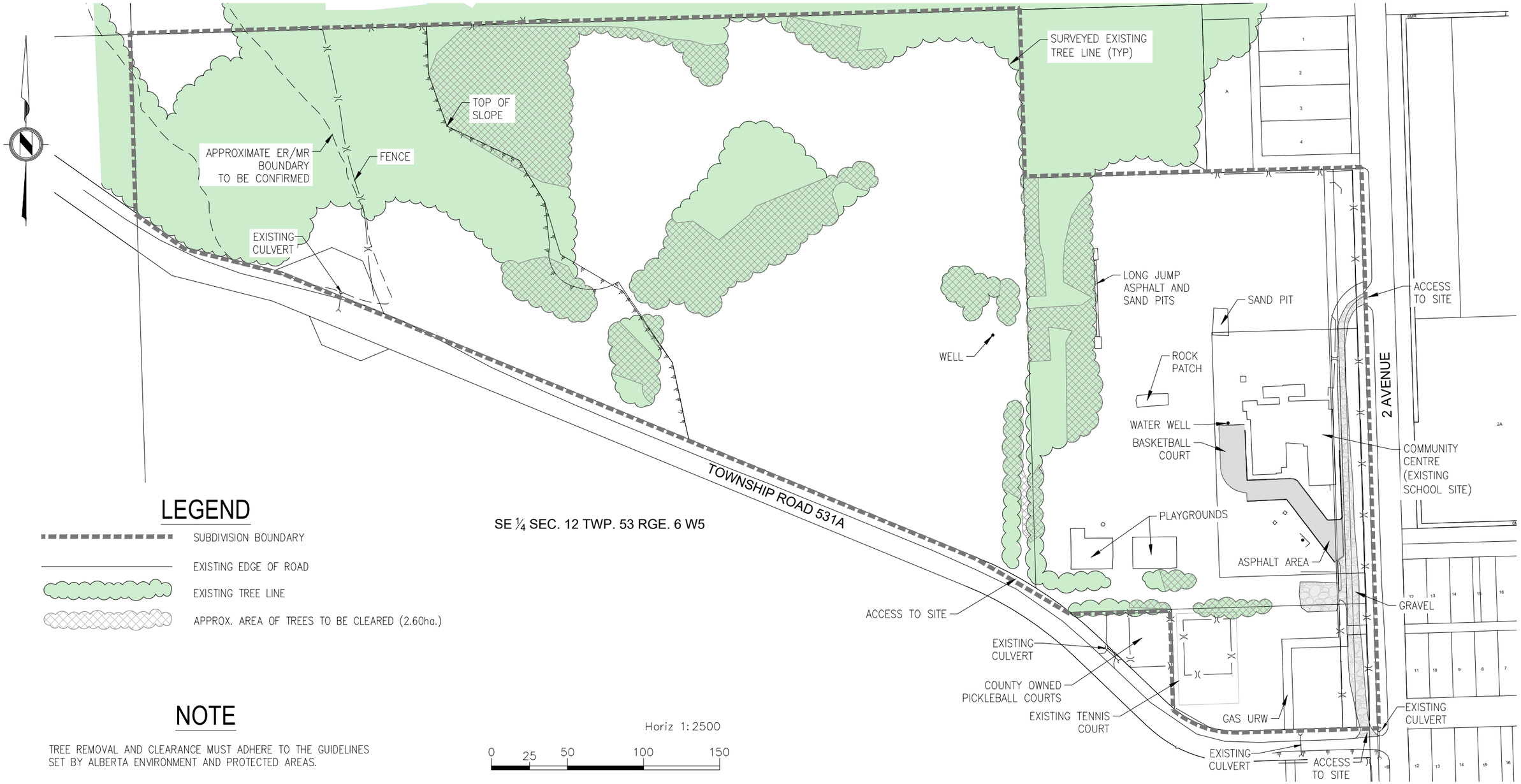

LEGEND

- SUBDIVISION BOUNDARY
- EXISTING EDGE OF ROAD
- EXISTING TREE LINE
- APPROX. AREA OF TREES TO BE CLEARED (2.60ha.)

NOTE

TREE REMOVAL AND CLEARANCE MUST ADHERE TO THE GUIDELINES SET BY ALBERTA ENVIRONMENT AND PROTECTED AREAS.

REV	DATE (Y-M-D)	DESCRIPTION	BY	APP
-	2025-11-28	ISSUED FOR INFORMATION	VON	

APLIN MARTIN

Aplin & Martin Consultants Ltd.
606 - 10117 Jasper Avenue, Edmonton, A.B. T5J 1W8
Tel: (780) 670-2644 www.aplinmartin.com

ENGINEER STAMP

PERMIT

PROJECT

SEBA BEACH SCHOOL PROJECT PHASE 1 RV PARK

DRAWING

CONCEPT TREE REMOVAL

DESIGN	MN
DRAWN	VON
CHECKED	--
PROJECT NO.	23-6063
DWG NO.	1.1A
REV	-

Nov 28 2025 – 9:12am M:\EDM\2023\23-6063\CORRESP OUT\INTERNAL\2025-11-28 -(VA-LT) TREE REMOVAL\23-6063 – 1.1A TREE REMOVAL.dwg/TREE REMOVAL VAngeles