PAWN PRINCESS FRONT LIT CHANNEL LETTERS & LOGO | A | QTY x1

SCOPE

Front Lit Channel Letters & Logo

A. QTY 1

SPECIFICATIONS

SIGN CONSTRUCTION
white acrylic faces with vinyl applied to first surface

yellow vinyl applied to first surface

3" deep black returns & trim caps

illuminated with white LEDs

flush mounted to bulkhead with pins and pads

MATERIAL LEGEND

LEXAN COLOR
White

VINYL COLOR (V1)
3M 3630-015 Yellow

Colors shown above could differ from actual product colors. Please refer to product samples for accurate color representations.

DESIGN NOTES

Pending site survey for confirmed measurements

INSTALLATION NOTES

Supply and Install

A.

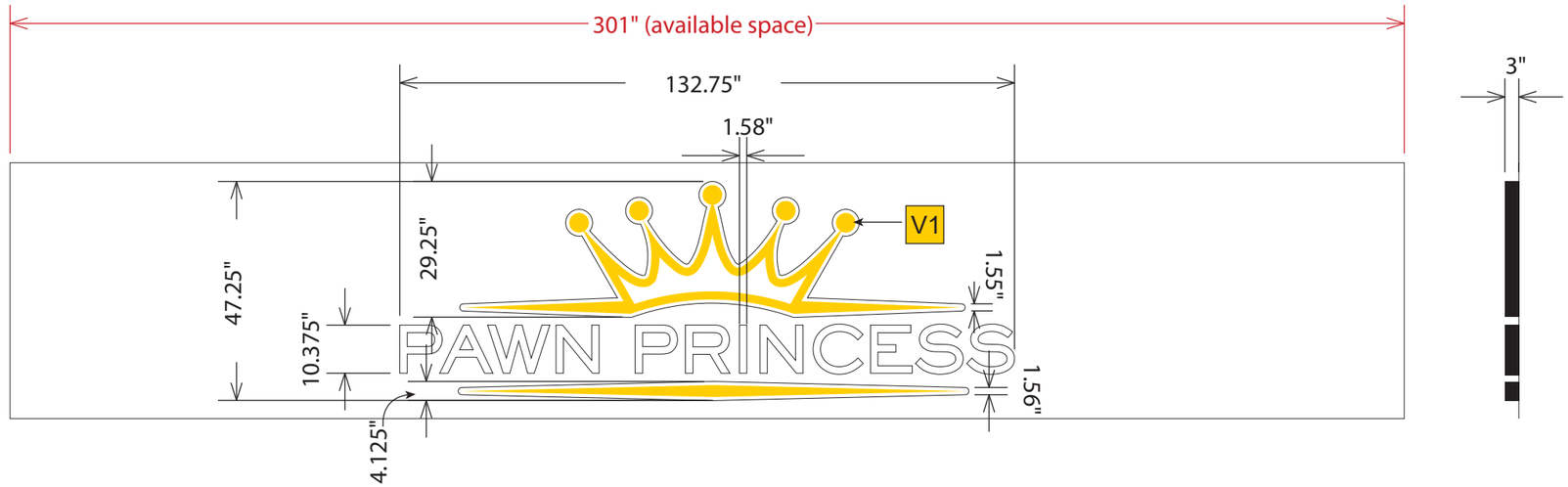

1/1 **A. Front Lit Channel Letters & Logo | QTY x1**
SCALE: 1:32 (3/8"=1'-0")

Daytime View:

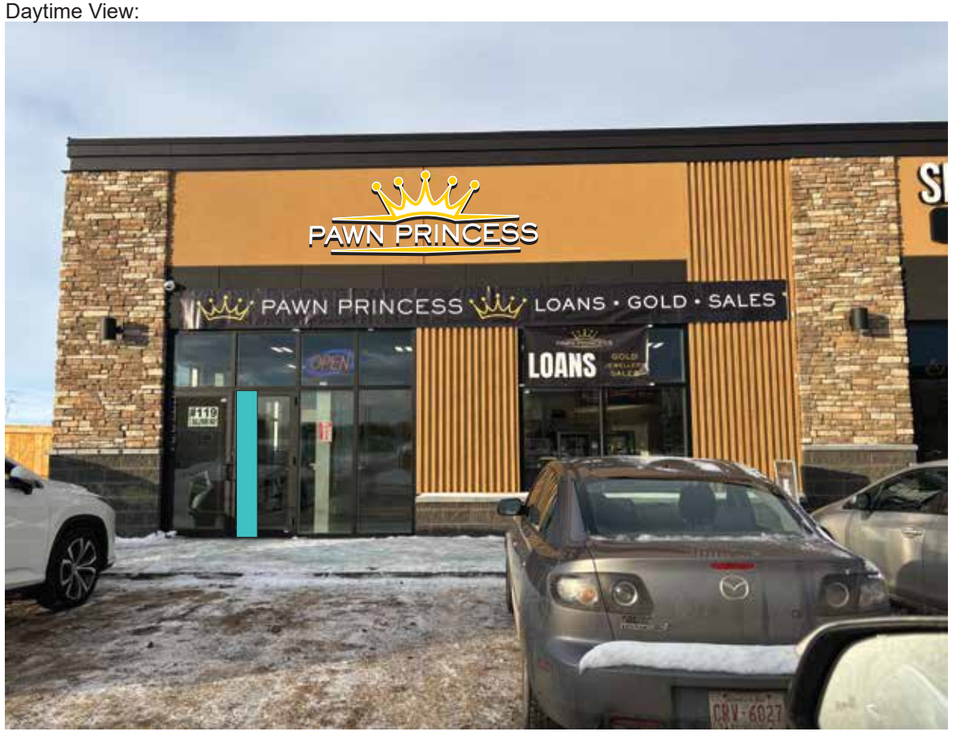

Night Time View:

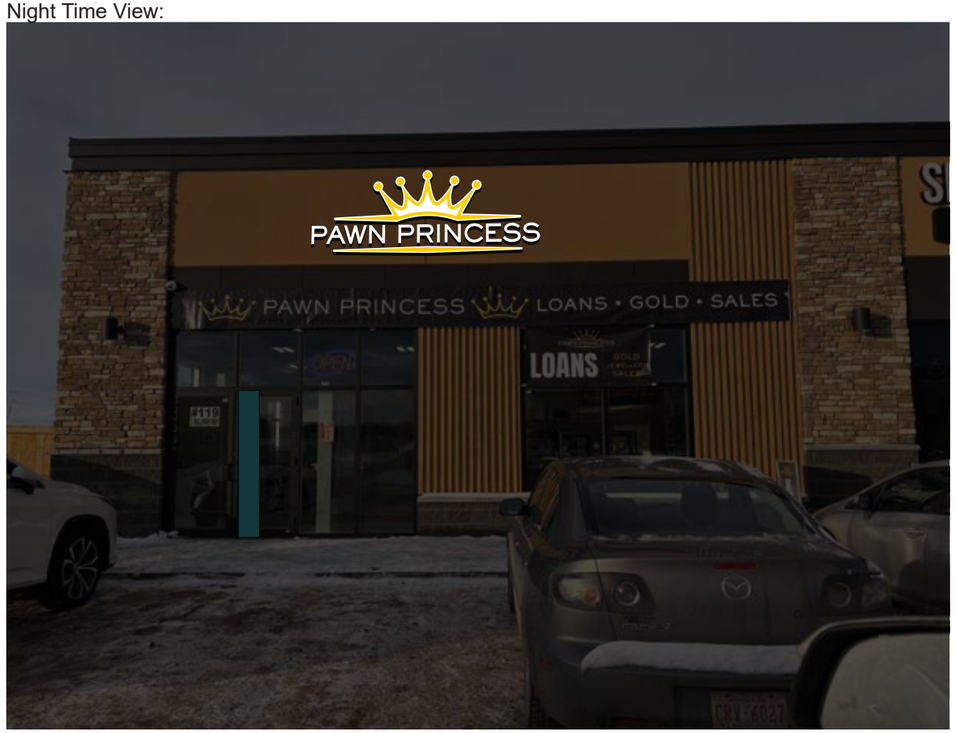

PM SIGNS

WORK ORDER NUMBER
260033
DRAWING NUMBER
REV0
DRAWING DATE
01.08.2025
ACCOUNT MANAGER
ROBBIE
DESIGNER
KBS

PROJECT
Pawn Princess
FILE NAME
Pawn Princess REV0
LOCATION
#119, 3 Ball Park Way | Spruce Grove, AB

VOLTAGE
☑ 120 ☐ 220 ☐ 347 ☐ NONE

SCALE 1: 32 **(3/8" = 1')**

☑ **EDMONTON AB**
12925 148 St. NW T5L 2H9
Ph. - 780 454.6490
Email- sales@pmltd.net

☐ **CALGARY AB**
1501 Moraine Road NE, T2A 2P5
Ph. - 403.272.7460
Email- pmsigns@shaw.ca

☐ **SASKATOON SK**
810 58th St E ,Saskatoon, SK , S7K 5Z4
Phone: (306) 934 8812
Email- pmsignsltd@sasktel.net

APPROVAL
BY:
DATE:

The drawing depicted here-in is the sole property of PM SIGNS CORPORATION and may not be reproduced in whole or in part without permission of the owner. Actual production colour may vary due to the translucency and pigment of substrates, films and paints. Dimensions and Structural properties subject to change. This drawing indicates concept design proposal only. Copyright 2023 PMSIGNS Corporation

PAWN PRINCESS PUSH THRU LETTERS & LOGO | B | QTY x1

SCOPE

Push Thru Letters & Logo

B. QTY 1

SPECIFICATIONS

SIGN CONSTRUCTION
1/4" thick white acrylic faces with vinyl applied to first surface

yellow vinyl applied to first surface

push thru 3" deep cabinet painted black

illuminated with white LEDs

flush mounted to bulkhead with pins and pads

MATERIAL LEGEND

LEXAN COLOR
White

VINYL COLOR (V1)
3M 3630-015 Yellow

CABINET COLOR (P1)
Black

Colors shown above could differ from actual product colors. Please refer to product samples for accurate color representations.

DESIGN NOTES

Pending site survey for confirmed measurements

INSTALLATION NOTES

Supply and Install

B.

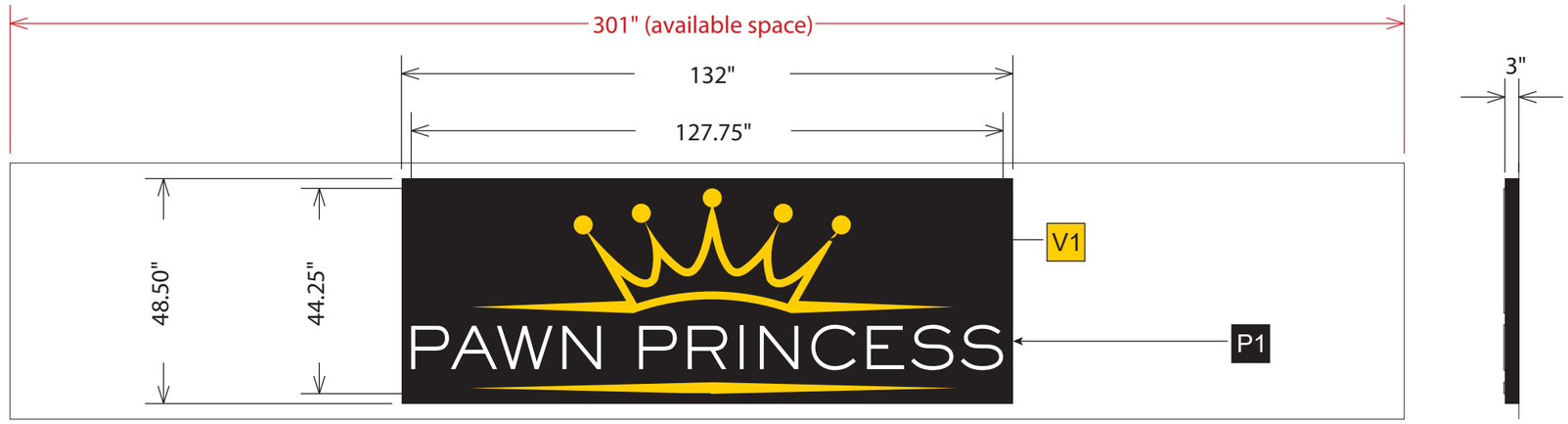

1/2 **B. Push Thru Letters & Logo | QTY x1**
SCALE: 1:32 (3/8"=1'-0")

Daytime View:

Night Time View:

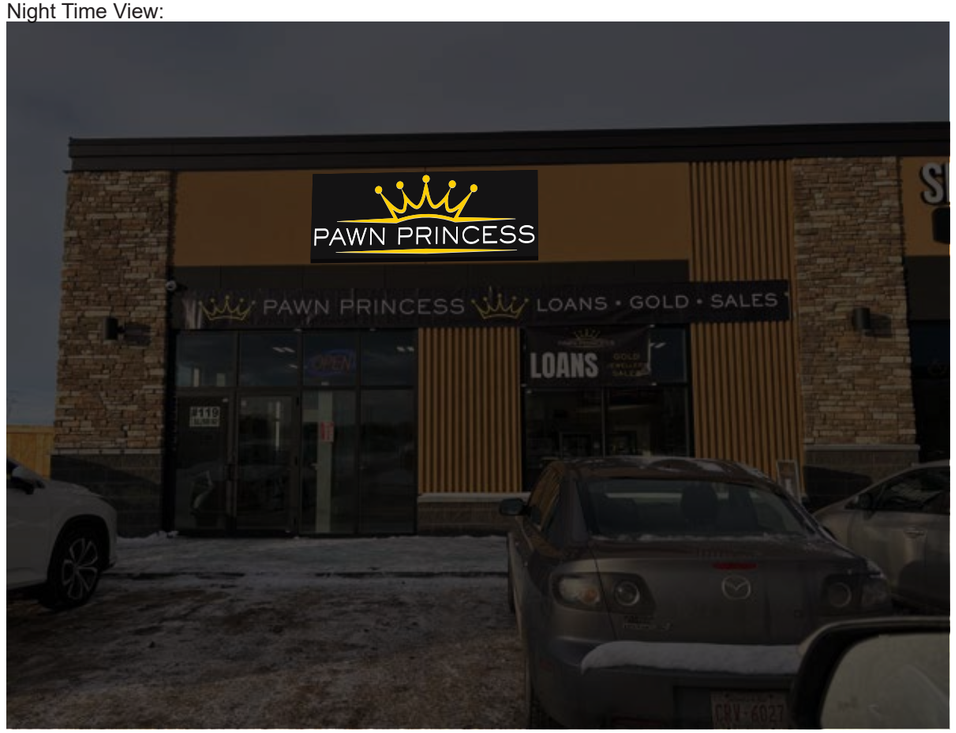

PM SIGNS

PAGE: 2 OF 3

WORK ORDER NUMBER
260033
DRAWING NUMBER
REV0
DRAWING DATE
01.08.2025
ACCOUNT MANAGER
ROBBIE
DESIGNER
KBS

PROJECT
Pawn Princess
FILE NAME
Pawn Princess REV0
LOCATION
#119, 3 Ball Park Way | Spruce Grove, AB

VOLTAGE
☑ 120 ☐ 220 ☐ 347 ☐ NONE

SCALE 1: 32 **(3/8" = 1')**

☑ **EDMONTON AB**
12925 148 St. NW T5L 2H9
Ph. - 780 454.6490
Email- sales@pmltd.net

☐ **CALGARY AB**
1501 Moraine Road NE, T2A 2P5
Ph. - 403.272.7460
Email- pmsigns@shaw.ca

☐ **SASKATOON SK**
810 58th St E ,Saskatoon, SK , S7K 5Z4
Phone: (306) 934 8812
Email- pmsignsltd@sasktel.net

APPROVAL
BY:
DATE:

The drawing depicted here-in is the sole property of PM SIGNS CORPORATION and may not be reproduced in whole or in part without permission of the owner. Actual production colour may vary due to the translucency and pigment of substrates, films and paints. Dimensions and Structural properties subject to change. This drawing indicates concept design proposal only. Copyright 2023 PMSIGNS Corporation

PAWN PRINCESS INSTALLATION INSTRUCTIONS

Install instructions

This sign is intended to be installed in accordance with the requirements of Article 600 of the National Electric Code and/or other applicable codes. This includes proper grounding and bonding of the signs.

The Signs on this site are suitable for wet locations.
Raceways covers can be removed for maintenance and inspection.
All screws must be replaced when closing cover.

1. Carefully remove the sign from the packing crate by removing the screws from the crate framing. The letters are pre-mounted onto the raceway. Do not remove the letters.

2. Verify the sign is level and mount it to the wall using the provided mounting tabs and/or openings. Use mounting hardware that is suitable for the surface and the environment it is being installed in to. Every opening provided on the back surface of the sign is intended for mounting, except for the conduit connection. Every mounting opening should be used during the installation.

3. Connect to a maximum 20A branch circuit. Using a liquid -tight hub and cinduit, connect the wiring leads to the branch circuit within a suitable junction box. If the junction box is located on the outside of the building, verify it is rated for wet locations.
Connect the green wire to the GROUND, the Black wire to HOT, and the White wire to the NEUTRAL. All connections should be terminated with properly sized, UL Certified. wire connectors.

LED 3" Channel Letter
side view section - typical

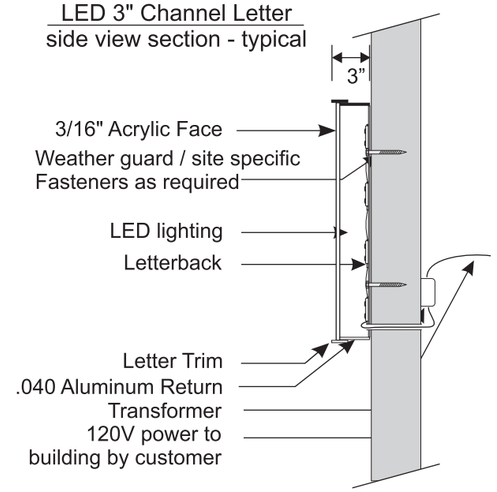

Install instructions

This sign is intended to be installed in accordance with the requirements of Article 600 of the National Electric Code and/or other applicable codes. This includes proper grounding and bonding of the signs.

The Signs on this site are suitable for wet locations.
Raceways covers can be removed for maintenance and inspection.
All screws must be replaced when closing cover.

1. Carefully remove the sign from the packing crate by removing the screws from the crate framing. The letters are pre-mounted onto the raceway. Do not remove the letters.

2. Verify the sign is level and mount it to the wall using the provided mounting tabs and/or openings. Use mounting hardware that is suitable for the surface and the environment it is being installed in to. Every opening provided on the back surface of the sign is intended for mounting, except for the conduit connection. Every mounting opening should be used during the installation.

3. Connect to a maximum 20A branch circuit. Using a liquid -tight hub and cinduit, connect the wiring leads to the branch circuit within a suitable junction box. If the junction box is located on the outside of the building, verify it is rated for wet locations.
Connect the green wire to the GROUND, the Black wire to HOT, and the White wire to the NEUTRAL. All connections should be terminated with properly sized, UL Certified. wire connectors.

Acrylic Push-Through Lettering
typical side view section

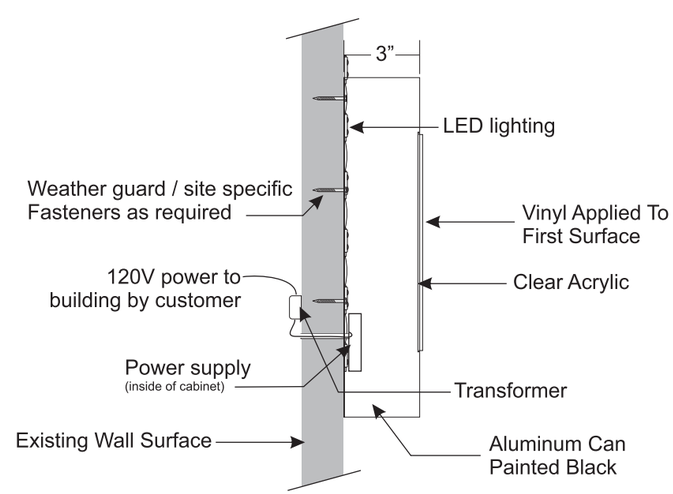

PM SIGNS

PAGE: 3 OF 3

WORK ORDER NUMBER
260033
DRAWING NUMBER
REV0
DRAWING DATE
01.08.2025
ACCOUNT MANAGER
ROBBIE
DESIGNER
KBS

PROJECT
Pawn Princess
FILE NAME
Pawn Princess REV0
LOCATION
#119, 3 Ball Park Way | Spruce Grove, AB

VOLTAGE
☑ 120 ☐ 220 ☐ 347 ☐ NONE

☑ **EDMONTON AB**
12925 148 St. NW T5L 2H9
Ph. - 780 454.6490
Email- sales@pmltd.net

☐ **CALGARY AB**
1501 Moraine Road NE, T2A 2P5
Ph. - 403.272.7460
Email- pmsigns@shaw.ca

☐ **SASKATOON SK**
810 58th St E ,Saskatoon, SK , S7K 5Z4
Phone: (306) 934 8812
Email- pmsignsltd@sasktel.net

APPROVAL
BY:
DATE:

The drawing depicted here-in is the sole property of PM SIGNS CORPORATION and may not be reproduced in whole or in part without permission of the owner. Actual production colour may vary due to the translucency and pigment of substrates, films and paints. Dimensions and Structural properties subject to change. This drawing indicates concept design proposal only. Copyright 2023 PMSIGNS Corporation