Stock # 12096312 2023 SUBARU WRX PREMIUM

Repossession | Repossession

OCT 22 TUE

Alberta Regional Sale
11:00 AM (EDT)
Run # 57 - Lane 2

✔ Available to the Public for bidding.

Add Notes

Passenger Car Auto 12981 Km 4 CYL AB-ACTIVE Run And Drive

CARFAX VIEW REPORT

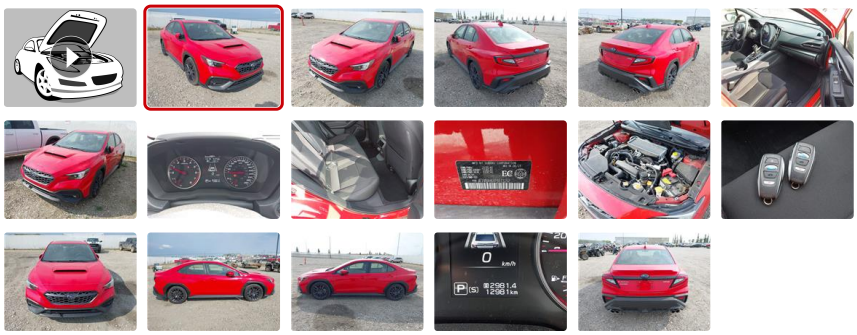

VEHICLE INFORMATION

VIN:	JF1VBAH6XP8****** (OK)
Vehicle:	Passenger Car
Body Style:	Sedan 4 Door
Engine:	2.5L H4 N
Transmission:	Auto
Drive Line Type:	AWD
Fuel Type:	Gas
Cylinders:	4 Cylinders
Extras:	PL PW CC AC SR
Entertainment:	AmFmCass
Restraint System:	Du Ar Bgs Frnt Hd Sd/Act Belts/Du Rr Sd Ar Bgs
Exterior Colour:	Red
Model:	WRX PREMIUM
Series:	PREMIUM
Seats:	Present

VEHICLE ANNOUNCEMENT

Primary Damage:	Repossession
Secd. Damage:	Repossession
Other Damages:	NONE
Odometer:	12981 Km (Actual)
Vehicle Brand:	AB-ACTIVE
Start Code:	Run And Drive
Keys Present:	Yes
Air Bags:	Intact
Tires/Wheels:	Alloy Wheels
CARFAX Report:	CARFAX VIEW REPORT