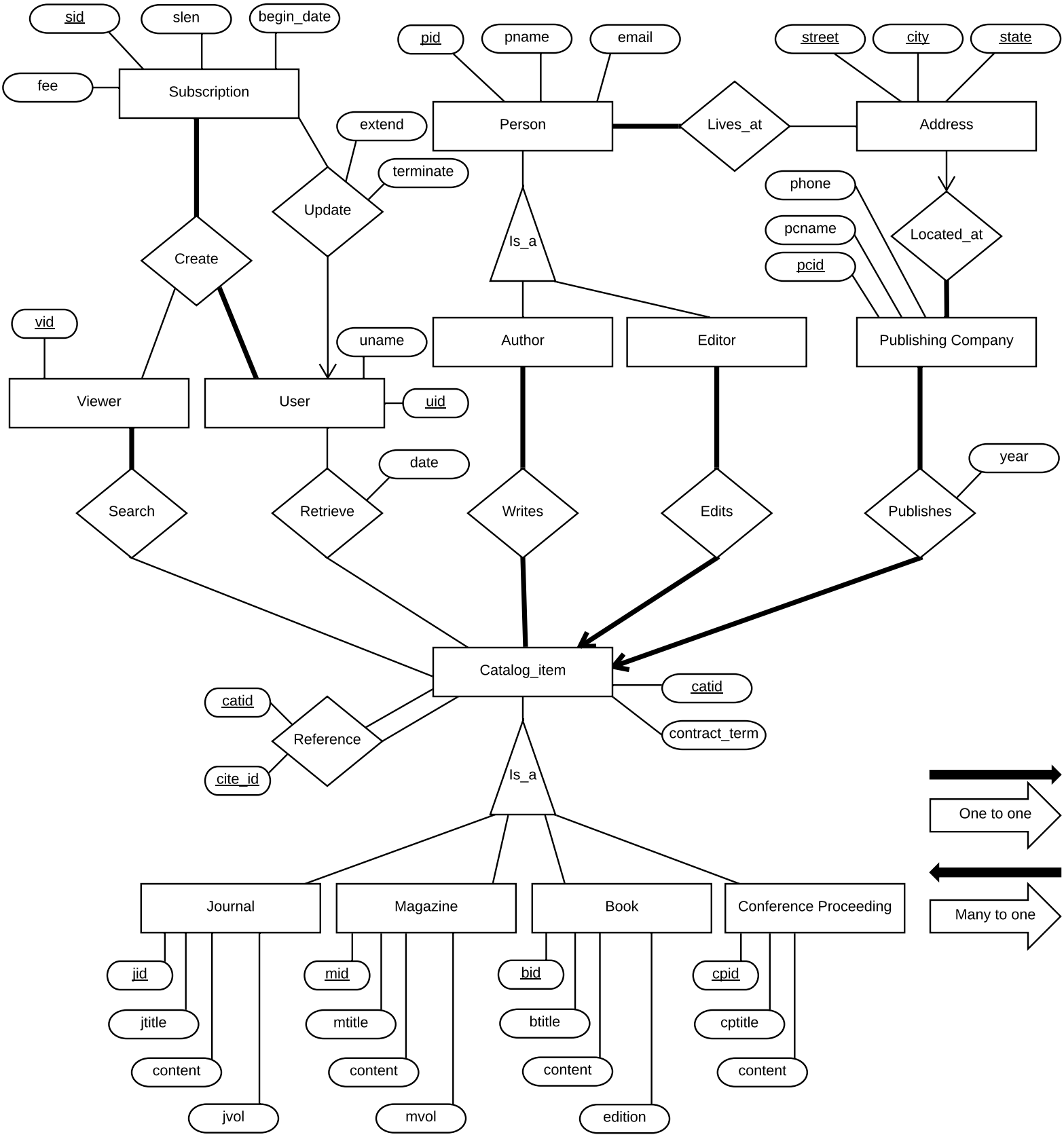

1) create tables / schema < Mitch
2) create data to be inserted < Micah
3) insert into the tables < Micah
4) write procedures < Tim / All
5) write queries < All