BUSINESS PLAN

KAZALA GUESTHOUSE

ACCOMMODATION

REPRESENTED BY
MARIE ANOUCHKA POCHÉ-COLLARD
58757210

TERRE ROUGE
RODRIGUES
MAURITIUS

Contents

Professional declaration of preparation 1

Industry overview 2

Purpose of the business plan 3

Business overview 4

Mission and vision 5

Mission 5

Vision 6

Keys to success 6

High quality guest experience 6

Strategic positioning within the tourism market 6

Strong online visibility and booking accessibility 7

Commitment to sustainable and responsible operations 7

Effective management and operational planning 7

Eco and social practices 7

Energy efficiency 7

Water conservation 8

Waste management 8

Local employment 8

Support for local businesses and culture 8

Location chosen 9

Team management 10

Competition analysis 11

Services and products 13

Accommodation services 13

Guest amenities and facilities 14

Land management and parking facilities 14

Complementary guest services 14

SWOT Analysis 15

Strengths 15

Weaknesses 15

Opportunities 15

Threats 16
Marketing analysis 17
Target market 17
Promotional strategies 18
Online booking platforms 18
Social media promotion 18
Professional website 18
Partnership with local tourism operators 18
Guest experience and word-of-mouth promotion 18
Pricing strategy 18
Investment plan 20
Investment required 20
Source of funds 21
Implementation timeline 22
Financial plan 23
Income for Year 1 23
Expenses for Year 1 24
Loan repayment 24
Net profit estimation 25
Financial projections Year 1 – Year 5 25
Analysis of financial figures 26
Use of profits 26
Conclusion 27
Contact details 29

Professional declaration of preparation

This business plan has been prepared with the utmost diligence, professionalism, and integrity. The information presented in this document has been compiled through discussions with the project promoter, analysis of the documentation provided, and supplementary research on the hospitality and tourism sector in Rodrigues Island. All reasonable efforts have been made to ensure that the data, assumptions, and projections contained in this report reflect realistic market conditions and credible operational expectations.

The financial estimates, operational descriptions, and strategic considerations included in this document are based on the information made available at the time of preparation. While care has been taken to verify the consistency and plausibility of the figures and statements presented, certain assumptions are necessarily based on projected market behaviour, expected operational performance, and estimated costs. As such, actual results may vary depending on market conditions, regulatory developments, and the future management decisions of the promoter.

This document is intended to present an objective assessment of the project's feasibility and potential profitability. It may serve as supporting documentation for stakeholders such as financial institutions, regulatory authorities, and potential partners. However, it should be understood that the ultimate success of the project will depend on effective implementation, sound management practices, and external economic factors beyond the control of the preparer.

The preparation of this document has been conducted independently and in good faith, with the aim of accurately reflecting the vision of the promoter and the economic realities of the proposed activity.

Timothee Lisette
CFI Candidate, Financial Modelling & Valuation Analyst
PGDip Business Administration (UK)
Cert Financial & Accounting (India)

Date: **13/03/2026**

Signature:

ISLAND PRO CONSULTING
EST. 2021
BUSINESS CONSULTANT

Industry overview

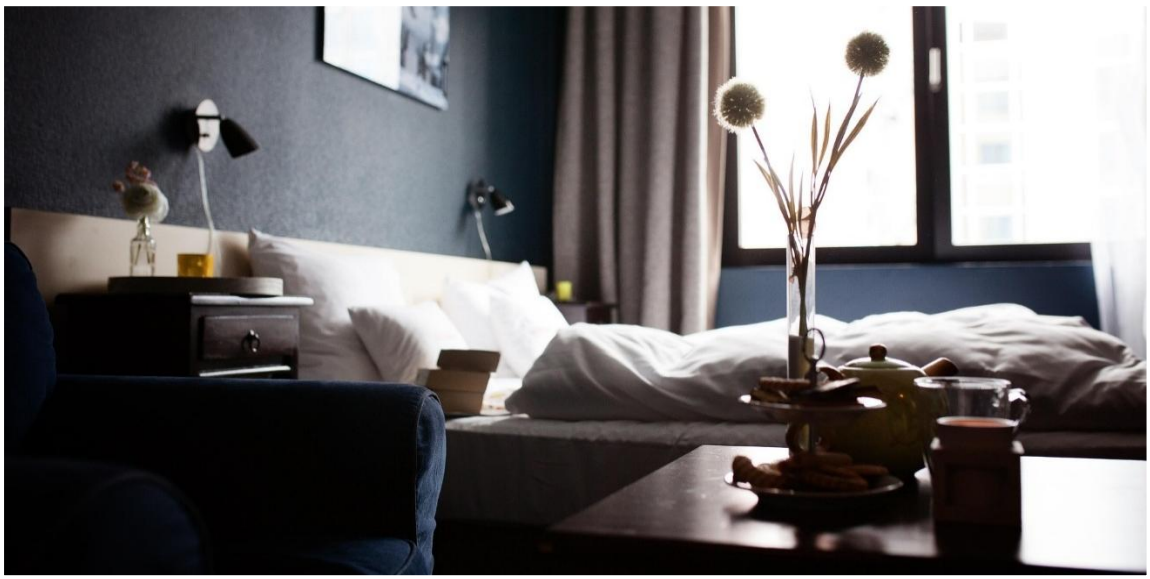

The tourism and hospitality sector is one of the main pillars of economic activity in Rodrigues Island. Over the past decade, the island has gradually positioned itself as a niche destination within the Indian Ocean region, attracting visitors seeking an authentic, peaceful, and environmentally preserved environment. Unlike large-scale mass tourism destinations, Rodrigues focuses primarily on eco-tourism, cultural experiences, and nature-based tourism. This positioning has helped the island develop a growing reputation among travelers looking for unique experiences away from crowded resort environments.

The accommodation sector in Rodrigues is composed mainly of small-scale guesthouses, boutique lodges, self-catering villas, and family-operated tourist residences. These types of establishments form the backbone of the local hospitality industry and align with the island's sustainable tourism strategy promoted by the Rodrigues Regional Assembly and tourism stakeholders. Guesthouses in particular represent an important segment of the market as they offer affordable accommodation while allowing visitors to experience local culture, cuisine, and lifestyle.

Tourism arrivals to Rodrigues have historically been driven primarily by visitors from Mauritius, followed by European travelers and other international tourists seeking nature-oriented destinations. The island's attractions include its preserved lagoons, coral reefs, hiking trails, traditional fishing villages, and its well-known reputation for kite surfing and other water sports. These characteristics continue to attract a growing number of travelers interested in eco-tourism, sports tourism, and wellness retreats.

In recent years, several factors have reinforced the long-term potential of the tourism sector in Rodrigues. Improvements in air connectivity, increased promotion of Rodrigues

as a distinct destination within Mauritius, and the development of local tourism infrastructure have contributed to strengthening visitor interest. Additionally, the growing global demand for sustainable tourism and authentic travel experiences places Rodrigues in a favorable position to benefit from evolving tourism trends.

Another emerging opportunity within the sector is the development of specialized hospitality concepts. Travelers increasingly seek accommodation that offers more than just lodging, such as wellness experiences, outdoor activities, local cultural immersion, and environmentally responsible operations. Guesthouses that integrate eco-friendly practices, inclusive facilities, and personalized services are particularly well positioned to meet these expectations.

Despite the strong potential of the sector, competition within the accommodation market continues to increase as new guesthouses and villas are developed across the island. To remain competitive, hospitality businesses must differentiate themselves through quality service, unique experiences, sustainable operations, and strong online visibility through digital platforms and booking channels.

The tourism industry in Rodrigues presents promising opportunities for well-conceived hospitality projects that combine sustainable practices, authentic experiences, and quality accommodation. Establishments that respond to the evolving expectations of modern travelers while contributing positively to the local community are expected to perform well and maintain long-term viability in the sector.

Purpose of the business plan

The purpose of this business plan is to present a clear and structured overview of the proposed ***Kazala Guesthouse*** project and to demonstrate the feasibility, sustainability, and profitability of the investment. The document outlines the operational concept, market positioning, management structure, and financial projections associated with the development of the guesthouse, providing stakeholders with a comprehensive understanding of the project.

One of the primary objectives of this document is to illustrate the economic viability of the proposed hospitality establishment. Through the analysis of the tourism sector, operational planning, and financial projections, the business plan seeks to demonstrate that the project has the potential to generate sustainable revenues and maintain stable operations over the long term.

This document is also intended to support the promoter in engaging with potential stakeholders, including financial institutions, investors, and development partners. By providing detailed information about the business concept, market opportunities, and

financial expectations, the plan aims to facilitate informed decision-making and encourage investment in the project.

In addition, the business plan serves as an important supporting document for regulatory and administrative procedures. In particular, it may be submitted to the Rodrigues Regional Assembly and relevant authorities as part of the process for obtaining the necessary approvals and operational permits required to establish and operate the guesthouse.

Beyond external purposes, the plan also acts as a strategic management tool for the promoter. It provides a roadmap for the development and implementation of the project, guiding decisions related to infrastructure development, service offerings, marketing strategies, staffing, and financial management. By defining clear objectives and operational strategies, the business plan contributes to reducing uncertainty and improving the likelihood of successful implementation.

Overall, this business plan aims to demonstrate that Kazala Guesthouse is a well-conceived hospitality project that responds to the growing demand for authentic and sustainable tourism experiences in Rodrigues Island. Through careful planning, responsible management, and a strong focus on guest satisfaction, the project intends to contribute positively to the local tourism sector while generating long-term economic value for its stakeholders.

Business overview

Kazala Guesthouse is a hospitality project (not yet in operation or constructed) proposed by ***Mrs. Marie Anouchka Poché-Collard***, who is the promoter and future operator of the establishment. The project aims to develop a small-scale guesthouse offering comfortable accommodation and personalized services for visitors traveling to Rodrigues Island. The business will operate within the tourism and hospitality sector, which remains one of the key economic drivers of the island.

The guesthouse will be established under the business name Kazala Guesthouse and is intended to operate as a tourist accommodation facility providing lodging and complementary services to local and international visitors. The project is planned on a plot of land measuring approximately 446 square meters located in Rodrigues Island. The land is currently in the process of being regularized through the appropriate administrative procedures with the Rodrigues Regional Assembly, allowing the promoter to legally develop the hospitality project on the site.

The proposed establishment will consist of eight guest rooms designed to accommodate travelers seeking a peaceful and authentic island experience. One of the rooms will be

specially designed to be accessible for persons with reduced mobility, reflecting the promoter's commitment to inclusivity and accessibility within the hospitality sector. The project intends to create a welcoming environment that blends comfort, sustainability, and local cultural elements.

Kazala Guesthouse aims to position itself as a boutique-style guesthouse focusing on quality service and personalized experiences rather than large-scale tourism operations. The business will cater to a variety of visitors including tourists from Mauritius, international travelers, athletes visiting Rodrigues for sports activities such as kite surfing, and individuals seeking wellness and relaxation experiences in a natural environment.

In addition to accommodation services, the guesthouse plans to offer complementary services that enhance the visitor experience. These may include organized excursions, wellness-oriented activities, and guidance for outdoor sports and local cultural exploration. The objective is to create a hospitality offering that goes beyond basic lodging and contributes to the overall tourism experience of guests visiting Rodrigues.

The project also intends to integrate environmentally responsible practices into its operations. Sustainable features such as rainwater harvesting, greywater recycling, energy-efficient appliances, and responsible waste management will be incorporated into the design and management of the establishment. These initiatives align with the broader sustainability objectives promoted within the tourism development strategy of Rodrigues Island.

Kazala Guesthouse seeks to develop a distinctive hospitality offering that combines comfortable accommodation, responsible environmental practices, and meaningful guest experiences. By focusing on quality service, inclusivity, and sustainability, the project aims to establish itself as a respected and attractive guesthouse within the local tourism landscape.

Mission and vision

Mission

The mission of Kazala Guesthouse is to provide a welcoming and comfortable hospitality experience that reflects the authentic spirit of Rodrigues Island. The establishment aims to offer quality accommodation and personalized services that allow guests to fully enjoy the island's natural beauty, culture, and peaceful atmosphere. Through attentive service, a warm environment, and carefully designed facilities, the guesthouse seeks to ensure that every visitor experiences a memorable and relaxing stay.

Kazala Guesthouse is also committed to operating in a responsible and sustainable manner. The mission includes integrating environmentally friendly practices, promoting inclusive hospitality, and supporting the local community through employment opportunities and collaboration with local service providers. By combining hospitality excellence with environmental awareness and community engagement, the guesthouse intends to contribute positively to the development of sustainable tourism in Rodrigues.

Vision

The vision of Kazala Guesthouse is to become a recognized and trusted boutique accommodation in Rodrigues Island, known for its authentic hospitality, inclusive facilities, and commitment to sustainable tourism practices. The establishment aspires to attract visitors seeking a peaceful and meaningful travel experience while showcasing the unique cultural and natural richness of the island.

In the long term, Kazala Guesthouse aims to establish itself as a preferred destination for travelers who value quality service, eco-conscious operations, and personalized experiences. By maintaining high standards of guest satisfaction and responsible management, the project seeks to build a strong reputation within the local tourism sector and contribute to the continued growth and positive image of Rodrigues as a unique tourism destination.

Keys to success

The success of Kazala Guesthouse will depend on several key factors that support the long-term sustainability and competitiveness of the establishment within the hospitality sector of Rodrigues Island. These elements are essential in ensuring that the business delivers high-quality services while responding effectively to the expectations of modern travelers.

High quality guest experience

Providing a comfortable and memorable stay will be a central priority of the guesthouse. Clean and well-maintained rooms, personalized attention to guests, and a welcoming atmosphere will help ensure strong guest satisfaction and positive reviews, which are crucial in the hospitality industry.

Strategic positioning within the tourism market

Kazala Guesthouse aims to position itself as a boutique-style accommodation offering authentic and personalized experiences. By focusing on niche tourism segments such

as eco-tourism, sports tourism, and wellness-oriented travel, the business will be able to attract visitors seeking unique experiences in Rodrigues.

Strong online visibility and booking accessibility

The majority of modern travelers rely on digital platforms to discover and book accommodation. Establishing a strong presence on major booking platforms, maintaining an informative website, and actively managing social media channels will help the guesthouse reach a wider audience and maintain consistent occupancy levels.

Commitment to sustainable and responsible operations

The integration of environmentally responsible practices such as energy-efficient equipment, rainwater harvesting, and responsible waste management will not only reduce operating costs but also appeal to travelers who increasingly value eco-friendly accommodation.

Effective management and operational planning

The success of the guesthouse will also rely on sound management practices. Proper financial planning, efficient staff coordination, and continuous attention to service quality will ensure that the business operates smoothly while maintaining profitability and long-term sustainability.

Eco and social practices

Kazala Guesthouse intends to integrate environmentally responsible practices and socially beneficial initiatives into its daily operations. Given the fragile ecosystem of Rodrigues Island and the increasing importance of sustainable tourism, the project aims to minimize its environmental footprint while contributing positively to the local community.

Energy efficiency

One of the key environmental measures planned for the guesthouse is the use of energy-efficient appliances and lighting systems throughout the establishment. By prioritizing low-energy equipment and efficient electrical installations, the business will reduce electricity consumption while maintaining a comfortable environment for guests. Where feasible, the project may also explore the integration of renewable energy solutions to further reduce reliance on conventional energy sources.

Water conservation

Water conservation is an important consideration for the project, particularly in Rodrigues where water shortages can occasionally affect households and businesses. The guesthouse intends to incorporate rainwater harvesting systems to collect and store rainwater for secondary uses such as gardening, cleaning, and other operational needs. In addition, the reuse of certain greywater sources may be implemented to help reduce overall water consumption.

Waste management

Responsible waste management practices will also be implemented within the operations of the guesthouse. The establishment plans to adopt waste sorting and recycling practices, while organic waste may be composted where feasible. This approach helps reduce the environmental footprint of the business while aligning with environmental protection efforts promoted within Rodrigues.

Local employment

Kazala Guesthouse aims to contribute positively to the local community by prioritizing the recruitment of local residents whenever possible. Creating employment opportunities for individuals from surrounding villages will help support the local economy while strengthening community relationships.

Support for local businesses and culture

The guesthouse intends to collaborate with local service providers such as tour guides, fishermen, artisans, and transport operators. Guests will be encouraged to experience authentic Rodriguan activities and products, helping to promote local culture and stimulate economic activity within the community.

Location chosen

Kazala Guesthouse is planned to be developed on a plot of land measuring approximately 446 square meters located in Rodrigues Island. The site has been selected due to its strategic position and its suitability for the development of a small-scale hospitality establishment. At present, the project is in the development stage, with the promoter undertaking the necessary administrative procedures to regularize the land and obtain the required authorizations for the construction and operation of the guesthouse.

The selected location offers an environment that is particularly suitable for tourism accommodation. Rodrigues is known for its peaceful atmosphere, natural landscapes, and preserved environment, which attract visitors seeking relaxation and authentic experiences. The surrounding area provides a calm and secure setting that aligns well with the concept of a boutique guesthouse designed for comfort, privacy, and tranquility.

Another advantage of the location is its accessibility to key services and tourism attractions within the island. Visitors staying at Kazala Guesthouse will be able to easily reach essential facilities such as local shops, restaurants, transport services, and popular tourism sites. The proximity to beaches, nature trails, and outdoor activity locations also enhances the attractiveness of the site for tourists interested in exploring the island's natural environment.

The size of the land allows for the development of the planned guesthouse infrastructure while maintaining adequate space for circulation areas, outdoor spaces, and guest amenities. Proper land management will ensure that the construction is organized efficiently while preserving a pleasant environment for guests. The layout will include accommodation units, access areas, and parking facilities designed to accommodate visitors comfortably.

Furthermore, the chosen site allows the project to integrate environmentally responsible features such as rainwater harvesting, landscaping, and responsible waste management. These elements will contribute to maintaining harmony between the development and the natural surroundings of Rodrigues.

Overall, the selected location provides a suitable foundation for the development of Kazala Guesthouse. Its accessibility, peaceful surroundings, and proximity to tourism attractions create favorable conditions for the success of the project and support its objective of offering visitors a comfortable and authentic hospitality experience on the island.

Team management

The successful operation of Kazala Guesthouse will rely on a small but efficient team responsible for managing the daily activities of the establishment. The management structure is designed to ensure smooth operations, high service quality, and effective coordination between hospitality services and administrative responsibilities. As a boutique guesthouse, the business will operate with a lean team where staff members perform clearly defined roles while maintaining flexibility when required.

The promoter, Mrs. Marie Anouchka Poché-Collard, will act as the manager of the establishment and will be responsible for the overall supervision of the business. Her role will include overseeing daily operations, managing reservations, coordinating guest services, maintaining relationships with suppliers and partners, and ensuring that service standards are maintained at all times. The promoter will also be responsible for financial monitoring and administrative compliance.

Operational support staff will assist in maintaining the cleanliness, hospitality standards, and service quality expected from a guesthouse environment. Housekeeping staff will be responsible for cleaning guest rooms, maintaining common areas, and ensuring that the establishment remains well organized and presentable for visitors.

In addition, the guesthouse may employ staff responsible for assisting with guest reception, basic food service where applicable, and coordination of activities or excursions requested by guests. Depending on the operational needs and the growth of the business, certain roles may initially be performed by a small team before additional staff are recruited in the future.

The planned staff structure and indicative salary allocation are presented below.

Position	Role and Responsibilities	Monthly Salary (MUR)
Manager	Overall supervision of operations, reservations management, financial monitoring, guest relations, coordination of services	23,500
Housekeeping Staff	Cleaning guest rooms and common areas, maintaining hygiene standards, assisting with daily operational tasks	17,500
Reception / Guest Service Assistant	Handling guest check-in and check-out, assisting guests with information, coordinating excursions and activities	19,000

This management structure is designed to ensure efficient operation while maintaining controlled operational costs during the early stages of the business. As the guesthouse grows and occupancy levels increase, the staffing structure may be expanded to include additional personnel in order to maintain high service standards and accommodate the needs of a larger number of guests.

Competition analysis

The hospitality sector in Rodrigues Island is characterized by a growing number of small and medium-sized accommodation establishments, including guesthouses, tourist residences, boutique lodges, and self-catering villas. These establishments cater mainly to visitors seeking authentic and affordable accommodation options rather than large resort-style experiences. As tourism continues to develop on the island, the number of guesthouses and small lodgings has increased, creating a competitive but dynamic environment within the sector.

Many of the existing guesthouses in Rodrigues operate as family-run businesses offering personalized hospitality experiences. Their competitive advantage often lies in their warm service, local cultural integration, and proximity to natural attractions such as beaches, lagoons, and hiking trails. Several establishments also differentiate themselves through thematic experiences such as eco-lodges, kite-surfing accommodations, or wellness retreats. These businesses typically attract travelers who are interested in nature, sports activities, and cultural immersion.

Despite the presence of multiple accommodation providers, the demand for quality guesthouses remains strong due to the island's unique tourism positioning. Rodrigues attracts visitors who prefer peaceful and authentic destinations rather than crowded tourist hubs. As a result, smaller hospitality establishments that provide comfortable lodging and personalized service continue to perform well within the tourism market.

Kazala Guesthouse aims to compete in this environment by offering a distinctive hospitality concept that combines comfort, inclusivity, and sustainable practices. The inclusion of an accessible room for persons with reduced mobility represents a differentiating factor, as accessible accommodation options remain limited within the local market. Additionally, the integration of eco-friendly practices, wellness-oriented experiences, and activity coordination for sports and excursions will help create a unique value proposition.

Another competitive advantage for Kazala Guesthouse will be its emphasis on personalized guest experiences and attentive service. Smaller establishments have the flexibility to adapt their services to the preferences of guests, which often results in higher satisfaction levels and positive online reviews. Strong digital visibility and effective use of

online booking platforms will also help the business reach international travelers and maintain competitive occupancy levels.

Overall, while the hospitality sector in Rodrigues includes a number of existing guesthouses and tourism accommodations, the continued growth of tourism demand combined with the island's limited large-scale hotel infrastructure creates opportunities for well-positioned guesthouse projects. By focusing on quality service, inclusive facilities, and environmentally responsible operations, Kazala Guesthouse will be well placed to establish itself competitively within the local tourism market.

Services and products

This section outlines the accommodation services and facilities that will be offered by Kazala Guesthouse. The establishment is designed to provide comfortable lodging together with essential hospitality amenities that ensure a pleasant and convenient stay for visitors to Rodrigues Island. The guesthouse aims to create a peaceful and welcoming environment where guests can relax while enjoying the natural beauty and cultural richness of the island.

Accommodation services

Kazala Guesthouse will consist of eight guest rooms designed to accommodate tourists visiting Rodrigues for leisure, sports activities, or relaxation. The rooms will be arranged in a way that ensures both privacy and comfort for guests while allowing efficient management of the property. Each room will be fully furnished and equipped with the basic facilities required for modern tourist accommodation.

One of the rooms will be specifically designed to accommodate persons with reduced mobility, ensuring that the establishment offers inclusive hospitality. This accessible room will feature adapted facilities that make movement easier for guests who require special accessibility considerations.

Each guest room will be equipped with several essential amenities to enhance guest comfort and convenience. These amenities will include comfortable bedding, private bathroom facilities, air ventilation systems, television, wireless internet access, and basic electrical appliances such as kettles and small refrigerators where applicable. The objective is to provide guests with a comfortable environment that meets the expectations of modern travelers while maintaining a warm and simple guesthouse atmosphere.

Guest amenities and facilities

Kazala Guesthouse will provide additional amenities designed to improve the overall guest experience. High-speed Wi-Fi internet access will be available throughout the property to allow guests to stay connected during their stay. Television services will also be provided within the rooms for entertainment and relaxation.

Housekeeping and cleaning services will be offered regularly to maintain cleanliness and hygiene throughout the establishment. Guest rooms and common areas will be cleaned and maintained daily to ensure that the property remains welcoming and comfortable for visitors.

The guesthouse will also include outdoor relaxation areas where guests can enjoy the calm environment of Rodrigues. These spaces may include small landscaped areas, seating areas, or shaded outdoor spaces where visitors can relax after their daily activities.

Land management and parking facilities

The property layout will be designed to ensure efficient use of the available land while maintaining a pleasant environment for guests. A designated parking area will be developed within the premises to accommodate visitors arriving by car. The parking space will be designed to comfortably accommodate at least five vehicles, ensuring convenient and secure access for guests during their stay.

Complementary guest services

In addition to accommodation, Kazala Guesthouse will assist guests in organizing various activities during their stay. Visitors may receive guidance and assistance in arranging excursions, discovering local attractions, and participating in outdoor activities available on the island. This may include coordination of local tours, visits to natural sites, and recommendations for sports activities such as hiking, fishing, or water sports.

Through the combination of comfortable accommodation, practical amenities, and personalized guest assistance, Kazala Guesthouse aims to provide visitors with a relaxing and memorable hospitality experience in Rodrigues Island.

SWOT Analysis

This section presents a strategic evaluation of Kazala Guesthouse by identifying its internal strengths and weaknesses, as well as the external opportunities and threats that may influence the performance of the business. Understanding these factors allows the promoter to anticipate potential challenges while maximizing the advantages of the project within the tourism sector of Rodrigues Island.

Strengths

- Personalized guesthouse experience allowing close interaction with guests and a higher level of service quality.
- Inclusive accommodation offering with one room designed for persons with reduced mobility, which remains limited in the local market.
- Integration of eco-friendly practices such as rainwater harvesting, energy-efficient appliances, and responsible waste management.

Weaknesses

- Limited accommodation capacity with only eight rooms, which may restrict revenue potential during high tourism periods.
- Dependence on tourism demand, which may fluctuate depending on seasonal visitor arrivals.
- As a new establishment, the guesthouse will initially need time to build brand recognition and customer reputation.

Opportunities

- Growing global demand for eco-tourism and authentic travel experiences, which aligns with the tourism positioning of Rodrigues Island.
- Increasing popularity of Rodrigues for sports and activity-based tourism such as kite surfing, hiking, and outdoor exploration.

- Use of digital marketing and online booking platforms to reach international travelers and increase visibility.

Threats

Increasing number of guesthouses and tourist accommodations creating stronger competition in the local hospitality sector.
• Possible external disruptions affecting tourism demand, such as global travel restrictions or economic downturns.
• Potential increases in operational costs such as utilities, maintenance, and supply prices that could affect profitability.

Marketing analysis

This section outlines the marketing approach that Kazala Guesthouse will adopt in order to attract visitors and maintain sustainable occupancy levels throughout the year. In the hospitality industry, effective marketing plays a critical role in increasing visibility, building reputation, and ensuring that potential guests are aware of the services offered. The marketing strategy for Kazala Guesthouse will focus on targeting appropriate customer segments, promoting the unique value of the establishment, and maintaining strong digital presence across tourism platforms.

Target market

Kazala Guesthouse will target several segments of travelers visiting Rodrigues Island. These groups represent the main sources of tourism demand for small hospitality establishments on the island.

- Mauritian tourists visiting Rodrigues for holidays, short breaks, and family trips.
- International tourists seeking authentic island experiences and eco-tourism destinations.
- Sports enthusiasts visiting Rodrigues for activities such as kite surfing, hiking, and other outdoor sports.
- Travelers seeking peaceful and wellness-oriented environments for relaxation and nature exploration.

Promotional strategies

Online booking platforms

Kazala Guesthouse will be listed on major online travel and accommodation platforms such as Booking.com, Airbnb, and similar tourism websites. These platforms allow travelers from around the world to easily discover the guesthouse, check availability, and make reservations.

Social media promotion

The business will maintain an active presence on social media platforms such as Facebook and Instagram to promote the guesthouse. These platforms will be used to share photos of the property, guest experiences, local attractions, and special promotions that encourage engagement and visibility.

Professional website

A dedicated website will be developed for Kazala Guesthouse where potential guests can obtain detailed information about the accommodation, facilities, location, and services offered. The website will also allow direct booking inquiries and provide useful travel information about Rodrigues.

Partnership with local tourism operators

The guesthouse will collaborate with local tour guides, excursion operators, and activity providers such as fishing trips, hiking tours, and water sports. These partnerships will help attract visitors who are interested in exploring Rodrigues while staying at the guesthouse.

Guest experience and word-of-mouth promotion

Delivering excellent service will be a key marketing tool for the business. Positive guest experiences often lead to strong online reviews and personal recommendations, which are highly influential in the hospitality sector.

Pricing strategy

The pricing strategy of Kazala Guesthouse will aim to remain competitive within the local guesthouse market while reflecting the quality of accommodation and services offered. Prices will be carefully set after considering market rates, operational costs, and the level of amenities provided.

Seasonal pricing adjustments may be applied depending on tourism demand, allowing the business to optimize occupancy during both high and low seasons. Promotional offers or special packages may also be introduced during certain periods to attract more visitors and maintain consistent booking levels throughout the year.

By combining competitive pricing with effective marketing and strong service quality, Kazala Guesthouse aims to establish a stable customer base and maintain a strong presence within the tourism market of Rodrigues Island.

Investment plan

This section outlines the capital investment required for the development and launch of Kazala Guesthouse. The investment plan includes the construction of the guesthouse infrastructure, the acquisition of furniture and operational equipment, the installation of technical systems designed to improve environmental efficiency, and the allocation of working capital required to support the early operational phase of the business.

The investment structure has been designed to ensure that the guesthouse can operate with adequate infrastructure while maintaining long-term operational sustainability. Particular emphasis has been placed on energy efficiency and water management systems in order to reduce operational costs and improve environmental resilience in the context of Rodrigues Island.

Investment required

The total estimated investment required for the development of Kazala Guesthouse amounts to ***MUR 6,000,000***. This investment will finance the construction of the accommodation infrastructure, the installation of technical systems, the purchase of furniture and equipment, and the provision of initial working capital for the business.

Investment Item	Description	Amount (MUR)
Construction and Civil Works	Construction of the guesthouse structure including eight guest rooms, common areas, swimming pool and related civil works	3,500,000
Furniture, Fittings and Equipment	Beds, wardrobes, mattresses, room furniture, televisions, refrigerators, appliances and operational equipment	1,300,000

Technical Systems (Solar and Water Systems)	Installation of photovoltaic panels, solar water heaters, rainwater harvesting system and greywater recovery system	700,000
Working Capital and Operational Reserves	Funds allocated to support operational activities during the initial months of operation	500,000
Total Investment		6,000,000

Source of funds

The project will be financed through a combination of the promoter's own funds and a banking facility. This financing structure ensures that the project has sufficient capital to cover construction, equipment, and operational preparation costs.

Source of Funds	Amount (MUR)
Promoter's own investment	600,000
Bank loan	5,400,000
Total Funding	6,000,000

The bank loan is expected to be contracted at an interest rate of 5% per annum with a monthly repayment of MUR 42,702. This financing structure has been taken into consideration in the financial projections of the business plan and will be incorporated into the financial plan calculations.

Implementation timeline

The development of Kazala Guesthouse is expected to follow a structured implementation schedule covering approximately eighteen months from the beginning of construction to the official opening of the establishment.

Period	Phase	Objectives
Months 1 – 8	Structural Development	Construction of the main building structure, guest rooms, and core facilities including swimming pool and gym area
Months 9 – 11	Technical Installation	Installation of photovoltaic panels, solar water heating systems, and greywater recovery infrastructure
Months 12 – 14	Civil Works Completion	Finalization of civil engineering works, installation of filtration systems and access infrastructure
Months 15 – 16	Finishing and Landscaping	Interior finishing works including tiling, painting, furnishing preparation and landscaping
Months 17 – 18	Commissioning and Launch	Final furnishing, recruitment of staff, operational preparation and official opening of the guesthouse

This phased implementation approach ensures that construction, technical installation, and operational preparation are completed in an organized manner, allowing the business to launch with fully functional infrastructure and adequate operational readiness.

Financial plan

This section presents the financial outlook of Kazala Guesthouse based on the operational assumptions provided by the promoter. The financial plan aims to demonstrate the ability of the project to generate stable income while covering operational expenses and servicing the banking facility used to finance the development of the establishment.

The room rate has been set at MUR 2,500 per night, which remains competitive within the guesthouse market segment of Rodrigues Island.

Income for Year 1

The income of Kazala Guesthouse will mainly be generated through room accommodation. With eight rooms available year-round, the guesthouse has a total capacity of 240 room nights per month (8 rooms × 30 days).

At an occupancy rate of 50 percent during the first year of operation, approximately 120 room nights are expected to be sold each month.

Item	Calculation	Amount
Number of rooms	8	
Room nights available per month	8 × 30	240
Occupancy rate	50%	
Room nights sold per month	240 × 50%	120
Average room rate	Fixed	MUR 2,500
Monthly revenue	120 × 2,500	MUR 300,000
Annual revenue	300,000 × 12	MUR 3,600,000

This level of income represents a moderate starting point for the business while the guesthouse gradually builds its reputation and customer base within the tourism sector.

Expenses for Year 1

The operational expenses include staff salaries, operational utilities, procurement of products, maintenance costs, and other expenses required to operate the guesthouse and ensure guest satisfaction.

Expense Category	Monthly Amount (MUR)	Annual Amount (MUR)
Product procurement (maintenance and supplies)	30,000	360,000
Salaries and staff benefits	60,000	720,000
Operating costs (utilities, fuel, telecom, internet)	80,000	960,000
Maintenance and miscellaneous expenses	19,298	231,576
Total operating expenses	189,298	2,271,576

Loan repayment

The project will be partially financed through a bank loan of MUR 5,400,000 contracted at an interest rate of 5 percent per annum. The loan requires a monthly repayment of MUR 42,702.

Item	Amount
Monthly loan repayment	MUR 42,702
Annual loan repayment	MUR 512,424

Net profit estimation

The net profit is obtained after deducting operating expenses and loan repayment obligations from the total annual revenue.

Item	Amount (MUR)
Annual revenue	3,600,000
Operating expenses	(2,247,576)
Loan repayment	(512,424)
Net profit Year 1	840,000

The projected profit for the first year demonstrates that the business will be capable of generating a positive financial return while meeting its financial obligations.

Financial projections Year 1 – Year 5

The following projections present the expected financial performance of Kazala Guesthouse over the first five years of operation. Revenue increases progressively as occupancy improves, while operating expenses also increase gradually to support the higher level of activity.

Year	Occupancy Rate	Annual Revenue (MUR)	Operating Expenses (MUR)	Loan Repayment (MUR)	Net Profit (MUR)
Year 1	50%	3,600,000	2,247,576	512,424	840,000
Year 2	60%	4,320,000	2,867,576	512,424	940,000
Year 3	70%	5,040,000	3,487,576	512,424	1,040,000
Year 4	75%	5,400,000	3,837,576	512,424	1,050,000
Year 5	85%	6,120,000	4,527,576	512,424	1,080,000

Analysis of financial figures

The financial projections indicate that Kazala Guesthouse is capable of generating stable and increasing revenues as occupancy improves over time. In the first year of operation, the guesthouse is expected to operate at a moderate occupancy level of 50 percent while generating annual revenue of approximately MUR 3.6 million and a net profit of MUR 840,000.

As the business becomes more visible through marketing efforts, online booking platforms, and positive guest reviews, occupancy levels are expected to increase steadily. Since a large portion of the operational costs remain relatively stable, additional room sales significantly improve profitability.

The financial projections also demonstrate that the business can comfortably service its loan obligations while maintaining positive net income. The progressive growth in occupancy and revenue strengthens the long-term financial sustainability of the guesthouse.

Use of profits

Over the five-year projection period, Kazala Guesthouse is expected to generate cumulative profits exceeding MUR 4.9 million. These profits will support the continuous improvement and long-term sustainability of the business.

Part of the profits will be allocated to the maintenance and improvement of the guesthouse infrastructure to ensure that the property remains attractive and competitive within the hospitality sector. Investments may also be made in upgrading guest facilities, improving services offered, and strengthening the marketing activities of the business.

The profits will also contribute to building financial reserves and reinforcing the financial stability of the establishment. Through responsible financial management and reinvestment strategies, Kazala Guesthouse will be able to sustain its operations while continuing to deliver quality hospitality services to visitors of Rodrigues Island.

Conclusion

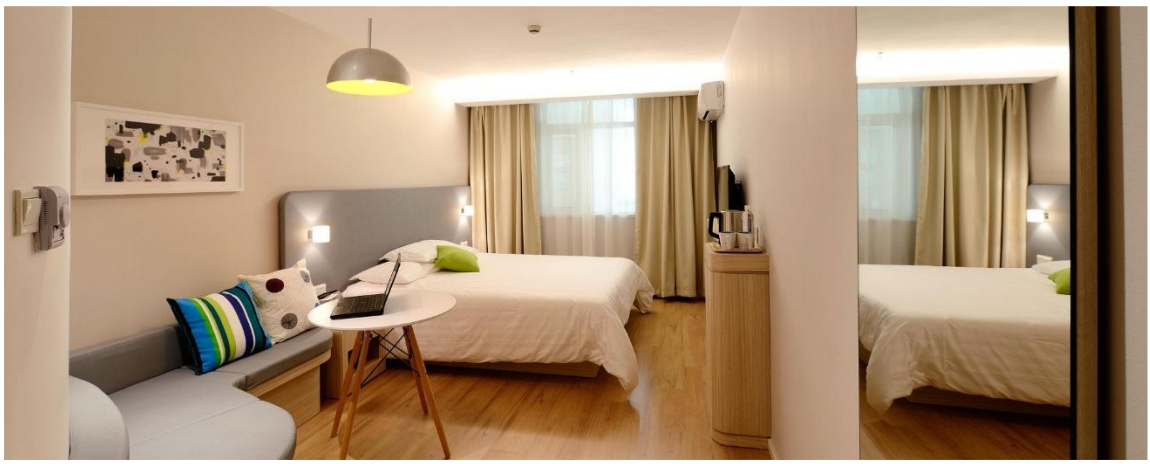

Kazala Guesthouse represents a well-structured hospitality project designed to respond to the evolving tourism landscape of Rodrigues Island. The project is aligned with the island's strategic focus on sustainable tourism, authentic visitor experiences, and small-scale accommodation that integrates harmoniously with the local environment and community.

The tourism sector in Rodrigues continues to present strong opportunities due to the island's natural attractions, its growing reputation as a peaceful eco-tourism destination, and ongoing infrastructure developments such as the modernization of Plaine Corail Airport. These developments are expected to increase visitor arrivals and create additional demand for quality accommodation facilities on the island. Kazala Guesthouse is positioned to take advantage of these opportunities by offering a comfortable and well-managed guesthouse that caters to travelers seeking authentic experiences, wellness activities, and outdoor exploration.

The project has been designed to offer eight well-equipped guest rooms with essential amenities and inclusive facilities, including accommodation adapted for persons with reduced mobility. This inclusive approach represents a valuable differentiating factor within the local hospitality market. Additional features such as wellness facilities, guided excursions, and outdoor activities further strengthen the guesthouse's positioning as a destination for both relaxation and active tourism.

Environmental sustainability is also a central component of the project. The integration of energy-efficient systems, rainwater harvesting infrastructure, and responsible waste management practices demonstrates a strong commitment to reducing environmental impact while maintaining operational resilience. These measures are particularly important in the context of Rodrigues Island, where responsible management of natural resources is essential for long-term development.

From a financial perspective, the projections indicate that Kazala Guesthouse has the capacity to generate stable revenues and positive net profits from its first year of operation. With a competitive room rate and progressively increasing occupancy levels, the guesthouse is expected to maintain strong financial sustainability while meeting its operational obligations and servicing the banking facility used for the development of the project. The financial projections also demonstrate that the business has the potential to generate increasing profitability over time as market visibility and customer loyalty improve.

Beyond its financial performance, the project also contributes to the local economy by creating employment opportunities and encouraging collaboration with local tourism operators, guides, and service providers. By promoting local culture, supporting community activities, and encouraging responsible tourism practices, Kazala Guesthouse will participate positively in the development of the tourism sector in Rodrigues.

Overall, Kazala Guesthouse represents a viable and sustainable hospitality project that combines economic potential, responsible environmental practices, and strong community integration. With careful management, effective marketing strategies, and continued commitment to service quality, the guesthouse has the potential to become a recognized accommodation option within the tourism market of Rodrigues Island.

Contact details

Name of Promoter: Marie Anouchka Poché-Collard

Email address: _____

Phone number: _____

Date: _____

Signature: _____