HONOUR GHANA

OUR STORY SO FAR

PRESENTATION BY
AKOSA PATRICK SARPONG

27-Nov-20

OUTLINE OF PRESENTATION

1. About
2. Organisational Structure
3. Goals and Objectives
4. The Honour Code
5. Honour Champions Communities
6. Honour Toolkits
7. Honour Ambassadors
8. Pilot Schools And Strategic Partners
9. Honouring ‘Invisible’ People
10. Honour Film Initiative

ABOUT

- Incorporated under the Companies Act, 1963 (Act 179) on **25th October, 2019**
- Recognised Nationally by the Department of Social Welfare as a Non-Governmental Organisation
- 2 Chapters currently:
  - University of Ghana Medical School
  - Ghana Institute of Journalism

ORGANISATIONAL STRUCTURE

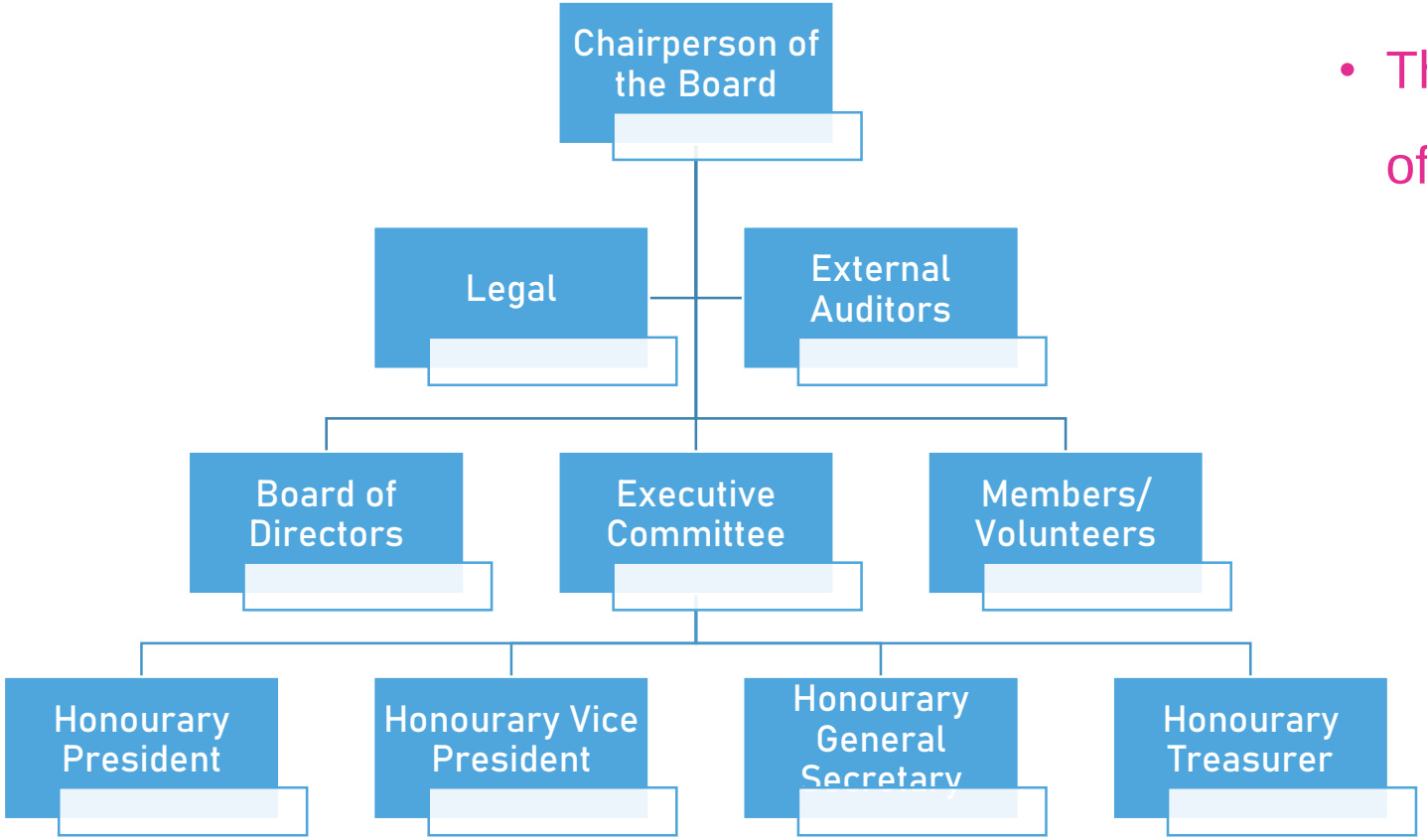

- The structure of Honour Ghana is made up of the following:
  - Board of Directors
  - Executive Members
  - Members/ Volunteers
  - Partner Law Firm
  - External Auditors

ORGANISATIONAL STRUCTURE CONT.

DIRECTORS OF HONOUR GHANA

DR. EMMANUEL ANKRAH ODAME (CHAIRMAN)

- Director policy, planning, monitoring and evaluation at the ministry of health
- QUALIFICATIONS: MBCHB, MPH, MGCP

ORGANISATIONAL STRUCTURE CONT.

- **DIRECTORS OF HONOUR GHANA**

STEPHAN ANTOH, ESQ

- Partner at Afriyie, Dwamena and Associates
- Stephan engages in charity work with autistic children in Ghana and supports the education of deprived children

ORGANISATIONAL STRUCTURE CONT.

- **DIRECTORS OF HONOUR GHANA**

DR OPOKU WARE AMPOMAH

- CEO Korle Bu Teaching Hospital
- Board Member of the CHEERS Children’s Club, a non-governmental Children’s Welfare Organization
- QUALIFICATIONS: MBCHB, FWACS, MRCS

ORGANISATIONAL STRUCTURE cont.

LEGAL AND AUDIT

LEGAL

- AFRIYIE, DWAMENA & ASSOCIATES
- HOUSE NO. F146/2 LOKKO ROAD,
- 2ND FLOOR CHRISTIAN COUNCIL BUILDING
- OSU, ACCRA

AUDIT

- DAHWIN & MD
- P. O. BOX GP 21789, ACCRA
- mdodziedahwinmd@gmail.com

HONOUR
GHANA

GOAL & OBJECTIVES

Partnering with high schools in Ghana to promote the culture of honour and honouring for the collective long-term well being.

- Inculcating the culture of honour into junior and senior high school students.
- Collaborating with staff and students of junior and high schools to establish Honour Champions Community Chapters.
- Providing Toolkits for students to promote the culture of Honour

THE HONOUR CODE

Honour Ghana will establish the **Honour Code** in participating schools. All such schools shall include Honour as part of their culture where all students and staff will pledge to act with honour in all their activities. The Honour Code will not only be a pledge made by all students and staff at their induction but also a way of life of the same. There shall also be constant reminders of these pledges through the work of the Honour Champions Communities.

HONOUR CHAMPIONS COMMUNITIES

As part of the general culture of Honour in all selected schools, **Honour Champions Communities** known as chapters will be instituted in the selected schools with approval from its various authorities.

The chapter will be a subsidiary function of Honour Ghana in high schools, serving as a platform where Honour and Honouring will be well understood and widely promoted.

HONOUR TOOLKITS

Toolkits, with reference to a school's code of conduct, will be designed for the individual schools. The toolkits will emphasize the following; honouring of one's word, honouring one another, and honouring school core values. The Toolkits will share a project or whole-school approach in pursuance of honour as well as discover a growing collection of good practices and inspiring examples in projecting honour. The Toolkits will also cover stakeholders' involvement and general information on school governance.

HONOUR AMBASSADORS AND COMMENDATIONS

Honour Ghana will distribute Honour Badges to students and staff who will subscribe to the mission of the organization. The recipients will hence become **Honour Ambassadors**. This will give the honour ambassadors a sense of pride and identity in their mission. Honour ambassadors shall go around the school to notice acts of honour and the names of those who performed these acts will be recorded in a designated notebook. Every month, there shall be a total tally. The top few can then be inducted as new Honour Ambassadors. This will keep the community growing

In addition, deserving members of the Honour Champions Communities with recommendations from Chapter members, will be given the necessary commendations

PILOT SCHOOLS AND STRATEGIC PARTNERS

- Ministry of Health Basic School
- Schools in Adenta Municipality
- International and Local Agencies such as

  UNICEF Ghana and EU Delegation to Ghana

HONORING 'INVISIBLE' PEOPLE

Honour Ghana will employ the use of Social Media Platforms such as Facebook, Instagram, Whatsapp and Twitter to publicise the efforts of members of the community who may not be recognized ordinarily but who display honour through their daily activities. The award will look out for unsung heroes who embody the value of honour. For instance, teachers: who conduct extra classes free for students without any fee; who extend helping hand to students to pay fees, providing shelter all for the sake of the student(s)' education.

HONOUR FILM INITIATIVE

There shall be an **Honour Film Initiative** where we will generate content on the lives of people in our society who have shown exemplary lifestyles or initiatives in exhibiting the culture of Honour. The film initiative will also have talk shows on radio and television to honour such people.

BE A VOLUNTEER

JOIN US TODAY

Send a Whatsapp message to 0272395969

THANK YOU