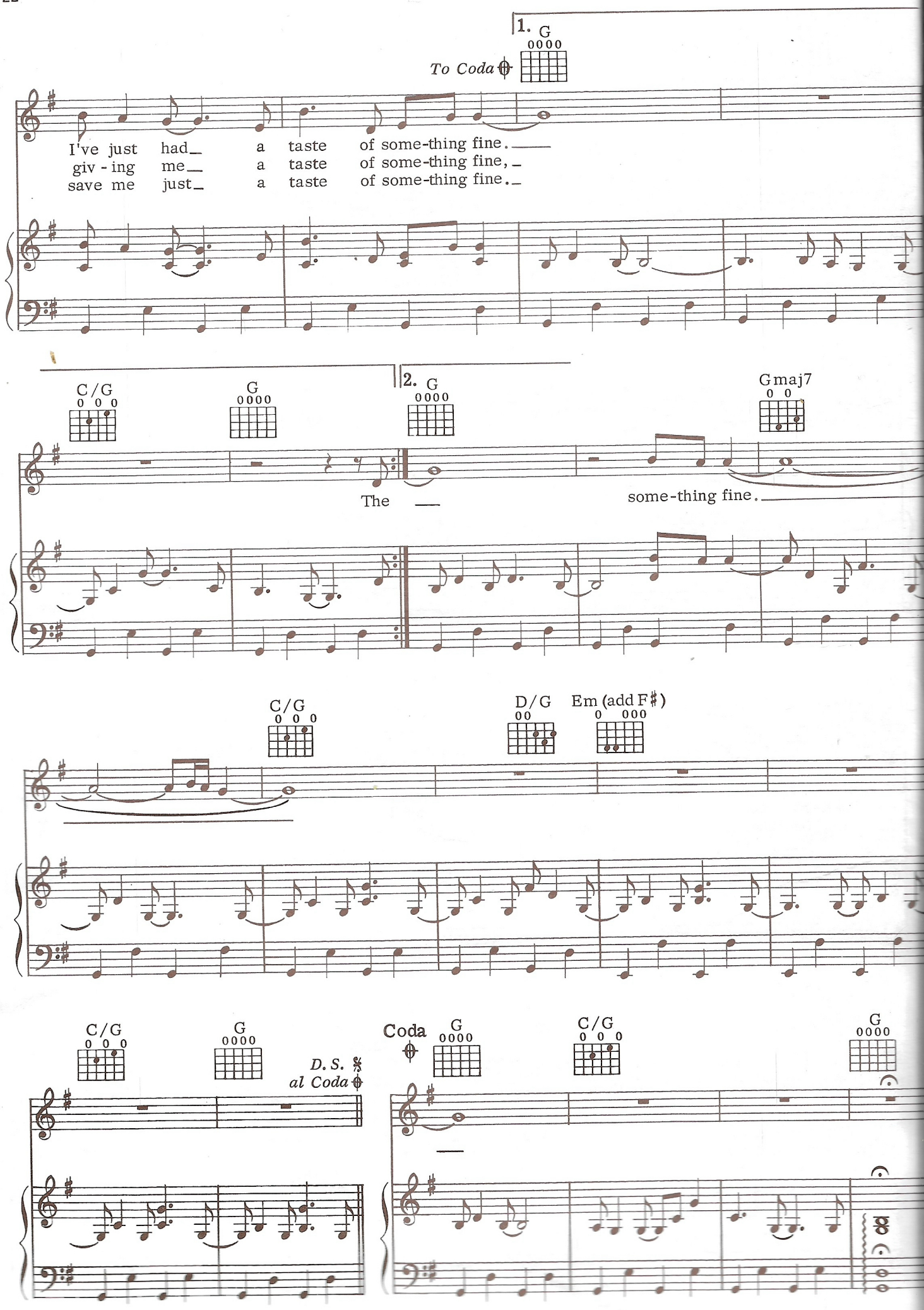
1.
G
To Coda
I've just had a taste of some-thing fine.
giv - ing me a taste of some-thing fine,
save me just a taste of some-thing fine.
C/G
G
2.
G
Gmaj7
The
some-thing fine.
C/G
D/G
Em (add F♯)
C/G
G
D. S. al Coda
Coda
G
C/G
G