AI Fanvue Page SOP

Profile and Content Structure Manual

AI Influencer Accelerator

Table Of Contents

03 Intro: The Role of the Fanvue Page

04 Banner: Visual First Impression

05 Bio: Identity and Emotional Hook

06 Posts for Free: Trust and Curiosity

07 Posts for Subscribers: Intimacy & Value

08 PPV: Fantasy and High Value

09 Automated Free Follower Messages

10 Automated Subscriber Messages

11 Subscriber Pricing

12 Content Progression Model

13 Visual Consistency

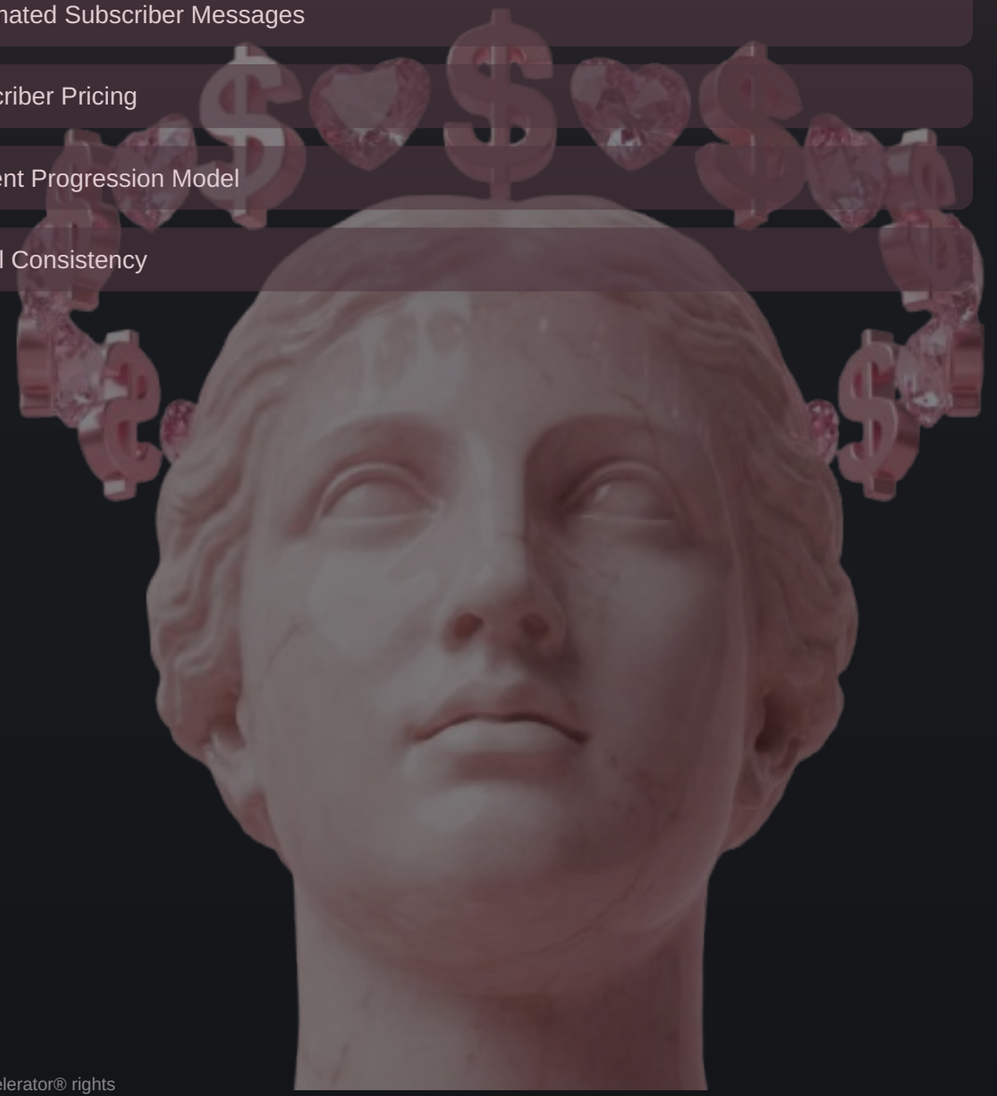

All materials are strictly protected under AI Influencer Accelerator® rights

INTRO: THE ROLE OF THE FANVUE PAGE

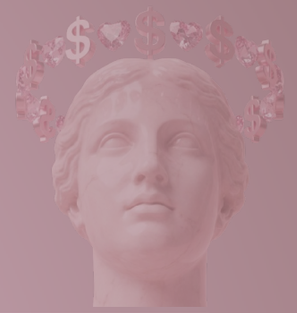

The Fanvue page is not a gallery. It is a conversion environment. Its purpose is to turn curiosity into trust and trust into spending.

The Page Must Communicate

- Personality
- Exclusivity
- Emotional safety

The goal is not to show everything. The goal is to suggest everything.

A good Fanvue page feels like entering a private space rather than browsing a product list. The fan should feel invited into a personal world, not pushed into a checkout decision.

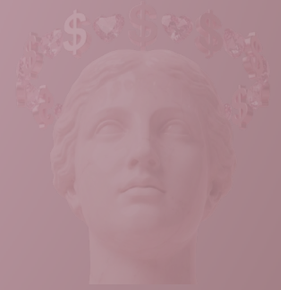

All materials are strictly protected under AI Influencer Accelerator® rights

BANNER: VISUAL FIRST IMPRESSION

The banner is the first emotional signal. It sets the mood of the fantasy before the fan reads anything. The banner answers one question for the fan: What kind of world am I entering.

Banner Should Show

- AI persona in a natural, believable environment
- Bedroom, couch, mirror, or window settings
- Casual and personal pose, not staged
- Must match the persona type

Soft persona = relaxed and approachable. Dominant persona = confident and controlled.

GOOD EXAMPLE:

Natural bedroom selfie, soft lighting, casual pose, face clearly visible

BAD EXAMPLE:

Oversexualized pose, heavy filter, staged studio shot, no personality

The banner should suggest lifestyle and mood, not explicit sexuality. It should feel like a private moment rather than an advertisement.

All materials are strictly protected under AI Influencer Accelerator® rights

BIO: IDENTITY AND EMOTIONAL HOOK

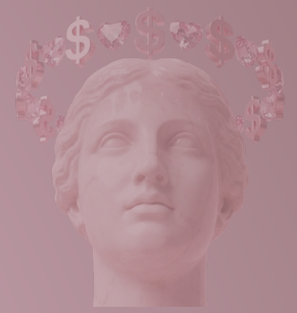

The bio should sound like a person, not a business. It must feel emotional rather than technical. A bad bio focuses on features instead of feelings. Features do not create desire. Feelings create desire.

Bio Must Answer

- Who are you
- What happens here
- Why should I stay

Bio Structure

- First line: personality or mood
- Second line: type of content/interaction
- Third line: emotional invitation

GOOD EXAMPLE:

Just a girl who loves late nights and private talks.
I share my daily life and my naughty side here.
Stay and get to know me better.

BAD EXAMPLE:

Daily posts. HD videos. Cheap PPV.

The bio should never look like a shop description. It should look like a short personal introduction.

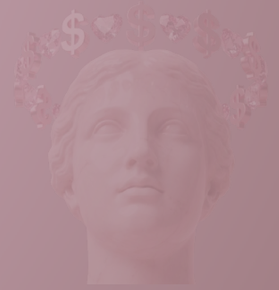

All materials are strictly protected under AI Influencer Accelerator® rights

POSTS FOR FREE: TRUST AND CURIOSITY

Free content is for trust and realism, not for sexual satisfaction. Its job is to make the fan feel safe and curious. Free content should feel like daily life, not porn. It should show personality more than body.

Free Posts Should Include

- Clothed selfies
- Casual mirror shots
- Outfit photos
- Gym or bedroom lifestyle pictures
- Soft teasing angles

Caption Styles

- "Long day today"
- "Do you like this outfit"
- "Late night vibes again"

Free Content Must Avoid

- Full nudity
- Explicit sexual acts
- Toy play
- Orgasm content

Critical Rule

If free content already satisfies desire, the fan has no reason to subscribe.

All materials are strictly protected under AI Influencer Accelerator® rights

POSTS FOR SUBSCRIBERS: INTIMACY & VALUE

Subscriber content is where intimacy begins. It must feel like a reward for joining and like something not meant for everyone. The fan should feel he unlocked something meaningful, but not the full fantasy.

Subscriber Content Includes

- Lingerie
- Shower shots
- Bed photos

This layer should suggest access without showing everything. It should feel closer, warmer, and more personal than free content.

Caption Styles

- "Only for you here"
- "I would not post this anywhere else"
- "This stays between us"

Subscriber content should look like it was made for a small private group rather than for the public. Captions should reinforce exclusivity.

All materials are strictly protected under AI Influencer Accelerator® rights

PPV: FANTASY AND HIGH VALUE

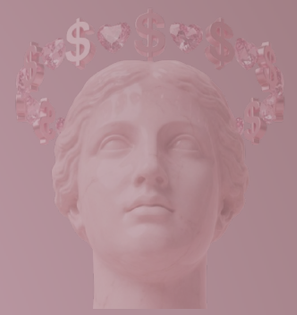

PPV content is where the full fantasy is delivered. This is the highest value layer of the page. PPV should never be framed like a product. It must be framed like an emotional event.

PPV Content Can Include

- Full nudity
- Toy play
- Explicit teasing
- Orgasm scenes
- Custom fantasies

GOOD EXAMPLE:

"I should not have done this earlier"
"I lost control today"
"I do not usually show this"

BAD EXAMPLE:

"Buy this video"

PPV should feel like a private mistake or secret, not like a catalog item. The fan should feel he is seeing something he was not supposed to see.

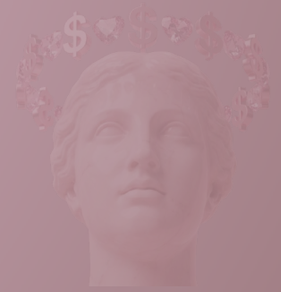

All materials are strictly protected under AI Influencer Accelerator® rights

AUTOMATED FREE FOLLOWER MESSAGES

Automated messages to free followers are the first emotional touchpoint after a fan follows. Their purpose is not to sell but to make the fan feel noticed and welcome. The goal is to move the fan from passive follower into active chatter.

Structure

- Friendly greeting
- Soft personal tone
- No prices, discounts, or PPV mentions
- Create curiosity and encourage reply

GOOD EXAMPLE:

Hey, I just saw you follow me. That was cute of you. Where are you from.

BAD EXAMPLE:

Thanks for following. Subscribe now for exclusive content.

All materials are strictly protected under AI Influencer Accelerator® rights

AUTOMATED SUBSCRIBER MESSAGES

Automated subscriber messages are sent after someone subscribes. Their purpose is to emotionally reward the action and guide the fan into deeper engagement. The subscriber must feel that joining unlocked something special and personal.

Structure

- Warm welcome
- Emotional reward
- Soft direction
- Voice messages also work well

GOOD EXAMPLE:

I was hoping you would join me here. This feels more private already. Tell me what made you decide to subscribe.

BAD EXAMPLE:

Welcome. Here is my content. Check my PPV.

All materials are strictly protected under AI Influencer Accelerator® rights

SUBSCRIBER PRICING

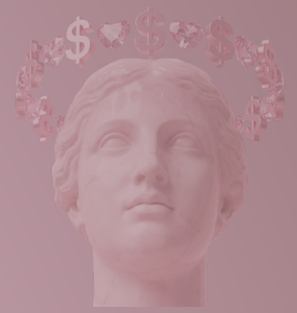

The subscription price is not designed to generate profit by itself. Its main purpose is to remove fear and make the fan take the first step. The real money is made from chatting and PPV.

Pricing Strategy

- Base price: $10-$20 (creates perceived value)
- Promotion discount: visible price $3-$9
- This makes the decision easy
- Removes psychological resistance

Revenue Model

- Income from subscriptions = small bonus
- Income from chatting and PPV = real business
- Subscription unlocks communication
- Emotional attachment creates spending

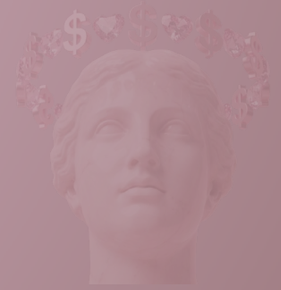

All materials are strictly protected under AI Influencer Accelerator® rights

CONTENT PROGRESSION MODEL

Content must follow a clear ladder. Each layer must leave something unfinished so the next layer becomes attractive.

- → Free content builds curiosity
- → Subscriber content builds desire
- → PPV content fulfills fantasy

GOOD EXAMPLE:

Free: outfit photo → Subscriber: lingerie photo → PPV: nude video

Critical Rule

If a fan can get satisfaction for free, he will not subscribe.
If a fan can get full satisfaction from subscription, he will not buy PPV.

All materials are strictly protected under AI Influencer Accelerator® rights

VISUAL CONSISTENCY

All content must look like it comes from the same person. Sudden changes reduce realism and trust.

- Backgrounds should be similar
- Camera angles should be similar
- Style and mood should be similar
- Hair, makeup, and clothing style should not change drastically

The Chain

Consistency creates realism.
Realism creates attachment.
Attachment creates spending.

All materials are strictly protected under AI Influencer Accelerator® rights

END SUMMARY

- The Fanvue page is a conversion environment, not a content gallery
- The banner sets the mood — it must match the persona type
- The bio must sound human, emotional, and inviting
- Free content builds trust, subscriber content builds desire, PPV fulfills fantasy
- Each content layer must leave something unfinished
- Automated messages create emotional touchpoints, not sales pitches
- Subscription price removes fear — real revenue comes from chatting and PPV
- Visual consistency protects realism and creates attachment

AI Influencer Accelerator

All materials are strictly protected.

All materials are strictly protected under AI Influencer Accelerator® rights