AI OFM Chatting System

Chatting Structure & Revenue Logic

AI Influencer Accelerator

Table Of Contents

03 Why Chatting Creates Revenue

04 Core Philosophy of Chat Systems

05 Fan Psychology and Motivation

06 Message Priority and Speed

07 New Subscriber Handling

08 Fan Profiling System

09 Nickname & Memory System

10 Timing & Context System

11 Chat Flow Structure

12 First Sale Logic

13 Upsell Logic

14 Whale Management

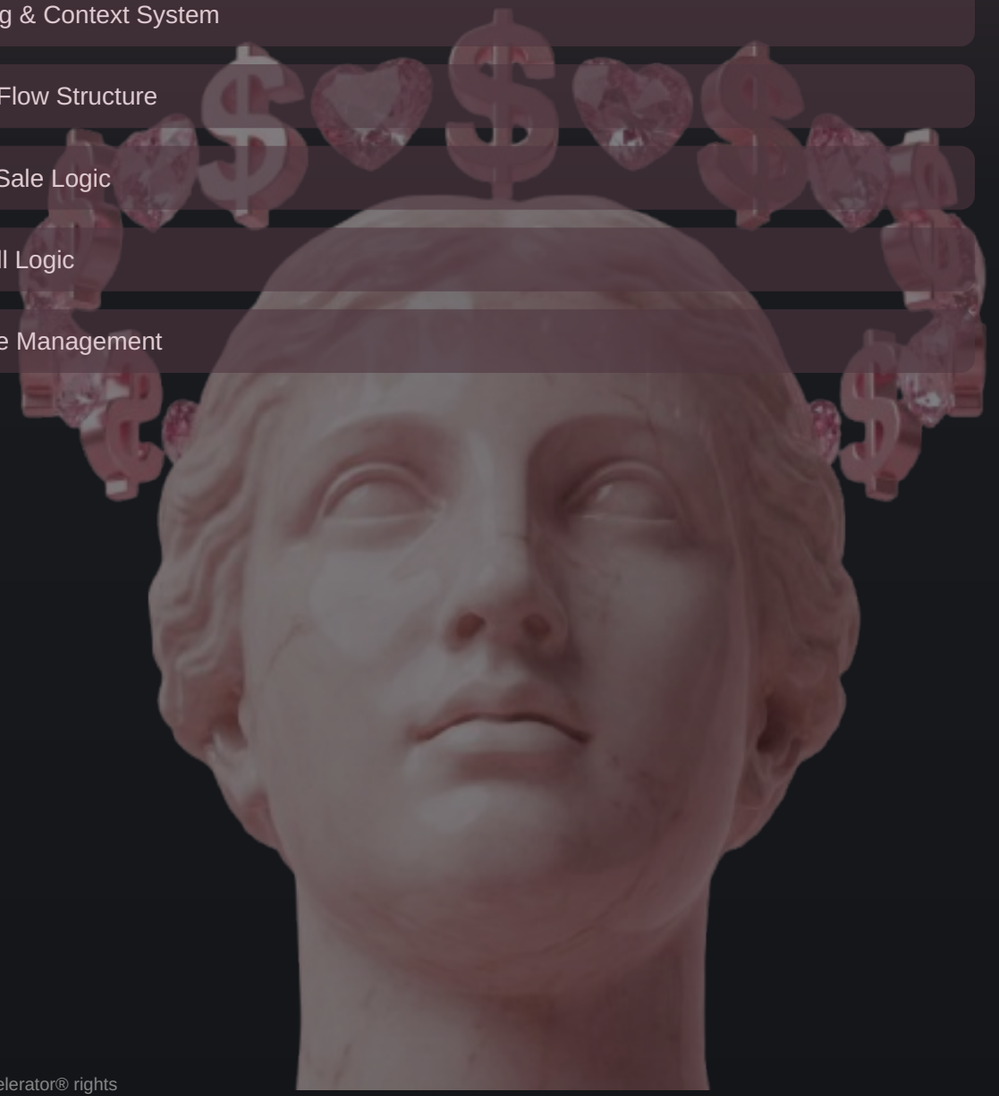

All materials are strictly protected under AI Influencer Accelerator® rights

WHY CHATTING CREATES REVENUE

Traffic creates opportunity, but chat creates profit. Images and videos attract attention, yet emotional connection is what keeps a fan spending. A fan does not stay for content alone. A fan stays because he feels noticed, remembered, and chosen.

If chat quality is weak, fans leave quickly or search for other creators. If chat quality is strong, fans stay longer and naturally increase their spending. Chat is not entertainment and not casual flirting. Chat is structured emotional sales.

Core Principle

Every chat must follow logic instead of impulse. Emotion comes first. Money follows emotion.

All materials are strictly protected under AI Influencer Accelerator® rights

CORE PHILOSOPHY OF CHAT SYSTEMS

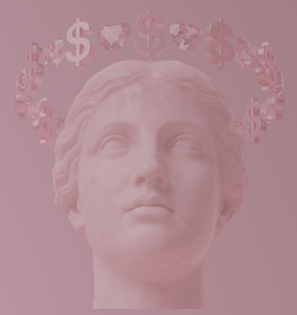

Chatting is about directing, not reacting. You do not wait for the fan to decide where the conversation goes. You guide him there subtly.

Every message must have a purpose. It must build trust, build desire, or move the fan closer to spending. Messages that do none of these waste attention and time.

Fans Spend When They Feel

- Safe
- Understood
- Curious
- Chosen

Fans Stop Spending When They Feel

- Pressured
- Rushed
- Ignored
- Sold to directly

The role of chat is to slow the fan emotionally so attachment can form, then speed him up financially at the right moment.

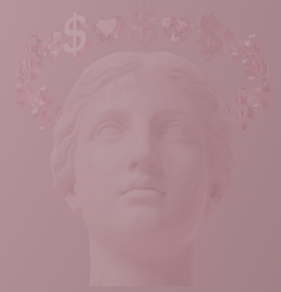

All materials are strictly protected under AI Influencer Accelerator® rights

FAN PSYCHOLOGY AND MOTIVATION

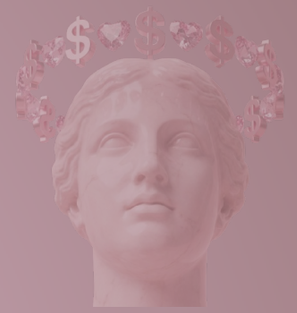

Fans communicate using surface words, but they act on hidden emotions. When a fan says he is bored, he is asking for attention. When he says you look hot, he is asking for validation. When he asks what you sell, he is testing trust.

Main Emotional Drivers

- Loneliness
- Stress relief
- Fantasy
- Escape
- Control
- Status

The system identifies which driver is active and builds the conversation around it. If a fan talks about work stress, guide the chat toward comfort. If a fan talks about being alone, guide toward closeness.

Key Rule

Never answer only the surface message. Always answer the emotional meaning behind it.

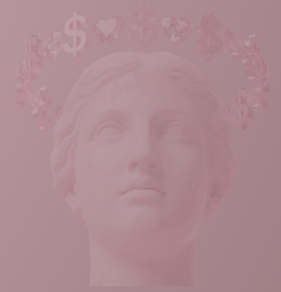

All materials are strictly protected under AI Influencer Accelerator® rights

MESSAGE PRIORITY AND SPEED

Profitable operations do not reply randomly. Messages are handled in strict order. New subscribers have the highest chance to buy. Late replies reduce emotional momentum and conversion.

Priority Order

- → Whales (Big Spenders) — first
- → New subscribers — second
- → Unanswered messages — third

Speed Rule

Speed protects attention and prevents fans from drifting to other creators. Speed creates loyalty. Loyalty creates revenue.

All materials are strictly protected under AI Influencer Accelerator® rights

NEW SUBSCRIBER HANDLING

New subscribers are treated differently from existing fans. Selling too early reduces long-term value. The first phase exists to establish emotional safety, not to generate instant income.

The System Focuses On

- Welcoming them warmly
- Making them feel noticed
- Answering their first question
- Avoiding immediate selling

This builds trust, comfort, and realism. These create higher first purchase rates and longer retention.

All materials are strictly protected under AI Influencer Accelerator® rights

FAN PROFILING SYSTEM

High-level chatting uses profiling instead of guessing. Profiling must feel natural, not interrogative. The system turns casual conversation into usable data.

Information Gathered Naturally

- Age
- Location
- Daily routine or job
- Dominant or submissive energy

This allows better personalization, better timing, better emotional framing, and better upsells.

All materials are strictly protected under AI Influencer Accelerator® rights

NICKNAME & MEMORY SYSTEM

Professional teams use an internal nickname system. Nicknames are internal only and never shown to the fan. They create continuity, memory, and emotional realism across shifts.

Format

Age / Location / Job / Sub or Dom

> **GOOD EXAMPLE:**
> *23 / Texas / student / sub*

Why This Works

When a fan feels remembered, trust increases and resistance drops.

All materials are strictly protected under AI Influencer Accelerator® rights

TIMING & CONTEXT SYSTEM

Before any selling attempt, the system checks context. Selling without timing reduces open rates and increases objections. Timing turns messages into moments.

Context Checks

- Is the fan busy?
- Is the fan present?
- Is the fan distracted?

This determines when to escalate and how to frame the message.

All materials are strictly protected under AI Influencer Accelerator® rights

CHAT FLOW STRUCTURE

All profitable chats follow the same structure. This is not random flirting. It is structured emotional progression.

The Flow

- → Rapport — builds trust
- → Tension — builds curiosity
- → First Sale — filters buyers
- → Upsell — increases value
- → Retention — increases lifetime value

All materials are strictly protected under AI Influencer Accelerator® rights

FIRST SALE LOGIC

The first sale is a test of intent, not a profit goal. It must be low risk but meaningful. Before the first sale, the fan must be engaged, responsive, and emotionally involved.

If the fan asks about prices too early, the system delays and continues building emotion. The first sale must feel personal, not transactional.

After the First Sale

Return to normal conversation instead of pushing immediately. This creates trust and anticipation.

All materials are strictly protected under AI Influencer Accelerator® rights

UPSELL LOGIC

Upselling only happens when the fan reacts positively and remains engaged.

Upsells Must

- Follow a logical sequence
- Increase gradually
- Feel exclusive and personal

Key Framing

Upselling should feel like breaking personal rules, not selling from a catalog.

All materials are strictly protected under AI Influencer Accelerator® rights

WHALE MANAGEMENT

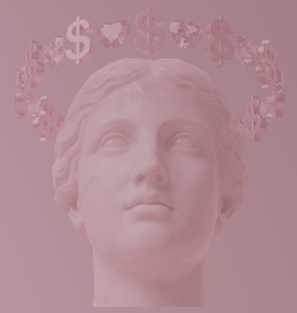

Whales are long-term revenue assets. They are identified by repeat spending, emotional attachment, and frequent interaction. They are internally flagged and prioritized.

Whales Require

- Faster response
- Higher personalization
- Emotional continuity
- Exclusive tone

Whales are given rituals such as priority replies and private language. They spend when they feel irreplaceable and chosen.

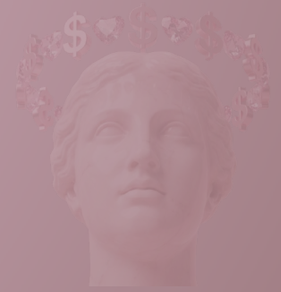

All materials are strictly protected under AI Influencer Accelerator® rights

END SUMMARY

- Chat creates profit — traffic only creates opportunity
- Every message must build trust, desire, or move toward spending
- Fans spend when they feel safe, understood, curious, and chosen
- Message priority: Whales first, new subscribers second, unanswered third
- Profiling replaces guessing — gather data naturally through conversation
- All chats follow: Rapport → Tension → First Sale → Upsell → Retention
- Never beg, never rush, never argue, never explain prices
- Chat builds lifetime value, not instant money

AI Influencer Accelerator

All materials are strictly protected.

All materials are strictly protected under AI Influencer Accelerator® rights