Lab 5 – UI Requirements and Justification

Subject: Agile Software Development and DevOps
Lab Activity: UI Prototyping and Stakeholder Validation

Project Title: CampusEventHub – Inter-College Event Management Platform

Submitted By:

1. Shubh Patel (1AUA23BCS175)
2. Siddhant Sankesara (1AUA23BCS176)
3. Tanish Chaudhari (1AUA23BCS186)
4. Prince Rathod (1AUA23BCS147)

---

1. Objective of the Lab

The primary objective of this lab is to prepare detailed User Interface (UI) requirements for the 'CampusEventHub' project and provide technical justification for the design choices based on stakeholder needs. The lab focuses on ensuring usability, accessibility, and utility for all system users through a prototype-driven approach.

2. Stakeholder Analysis and UI Justification

To ensure the system is usable for all stakeholders, we have analyzed their specific perspectives of utility. The following table justifies and enumerates the UI elements (dashboard, navigation, layout) for each stakeholder:

Stakeholder	Perspective of Utility	UI Focus & Justification
Student	Ease of event discovery, registration, and quick access to QR tickets.	Dashboard with featured event cards. Navigation focused on "My Bookings". Justification: Students need speed and mobile-friendly layouts.
College Admin	Efficient event creation, registration tracking, and attendee validation.	Analytics Dashboard with Chart.js. Form-based event upload layout. Justification: Admins require data-dense interfaces for management.

Super Admin	System-wide monitoring, college verification, and security management.	Sidebar with Role-Based Access Control (RBAC) links. Global summary tables. Justification: Oversight requires a clear, hierarchical menu structure.

3. Interface Evaluation Questionnaire

To validate the interactivity and usability of the CampusEventHub prototype, the following 20 generic evaluation questions have been developed for user feedback:

1. **Is the landing page clear about the platform's purpose?** Yes, the landing page explicitly describes itself as a centralized hub for fests, hackathons, and workshops with real-time discovery.
2. **Can you find the 'Register' button within 3 seconds of opening an event?** Yes, the "Register Now" button is prominently displayed in a high-contrast sidebar on the event registration page.
3. **Is the navigation menu intuitive and consistent across all pages?** Yes, both student and admin headers maintain consistent logo placement and standard iconography for navigation.
4. **Are the font sizes and colors legible for long-term use?** Yes, the UI uses standard Tailwind scales for clear typography and high-contrast color palettes like dark gray text on white backgrounds.
5. **Does the dashboard layout feel cluttered or well-organized?** The dashboard is well-organized using a tabbed interface for "Dashboard," "Browse Events," and "My Registrations".
6. **Is it clear where to find your unique QR ticket after registration?** Yes, once approved, a "Download Your Ticket" button is clearly visible on the event details and dashboard pages.
7. **Are the event categories (Technical, Cultural, etc.) easy to use?** Yes, a dedicated dropdown menu in the "Browse Events" section allows users to filter by eight predefined categories.
8. **Do the icons used in the navigation bar match their intended function?** Yes, standard Lucide icons like Search, Calendar, and BarChart3 are used for their corresponding functions.
9. **Is the login/signup process straightforward?** Yes, both pages feature simple, single-column forms with clear labels and immediate validation feedback.
10. **How easy was it to access the 'Contact Support' or 'Help' section?** While the navigation is clear, a dedicated "Support" or "Help" section is not explicitly featured in the provided frontend files.
11. **Are error messages (like invalid email) helpful and specific?** Yes, the authentication pages use conditional rendering to show specific error messages like "Passwords do not match".
12. **Does the UI provide feedback (e.g., loading spinners) during registration?** Yes, components use "loading" states to display spinners or "Processing..." text during form submissions.

13. **Is the visual hierarchy (headings vs. body text) effective?** Yes, the use of large, bold font weights for headings versus standard weights for body text creates a clear hierarchy.
14. **If you were an Admin, is the 'Create Event' button easily visible?** The admin navigation layout is established, though the specific "Create Event" button would typically reside in the management headers.
15. **Does the platform look professional and trustworthy?** Yes, it uses modern UI elements like backdrop-blur, gradients, and Framer Motion animations for a polished look.
16. **Are the call-to-action buttons (e.g., Pay Now, Join) distinct from other buttons?** Yes, primary actions use vibrant blue-to-indigo gradients to stand out from secondary gray or bordered buttons.
17. **Is the search bar functional and easy to locate?** Yes, a large search bar with a clear icon is positioned at the top of the event browsing and management sections.
18. **Does the mobile version of the site feel as usable as the desktop version?** Yes, components use responsive Tailwind classes and a card-based view for tables to ensure mobile usability.
19. **Is there enough white space to prevent visual fatigue?** Yes, the layout uses generous padding and gap properties (e.g., p-8, gap-8) to maintain a clean appearance.
20. **On a scale of 1-10, how likely are you to recommend this UI to a peer?** 9, as it integrates professional design with essential features like QR ticketing and real-time analytics.

4. UI Interface

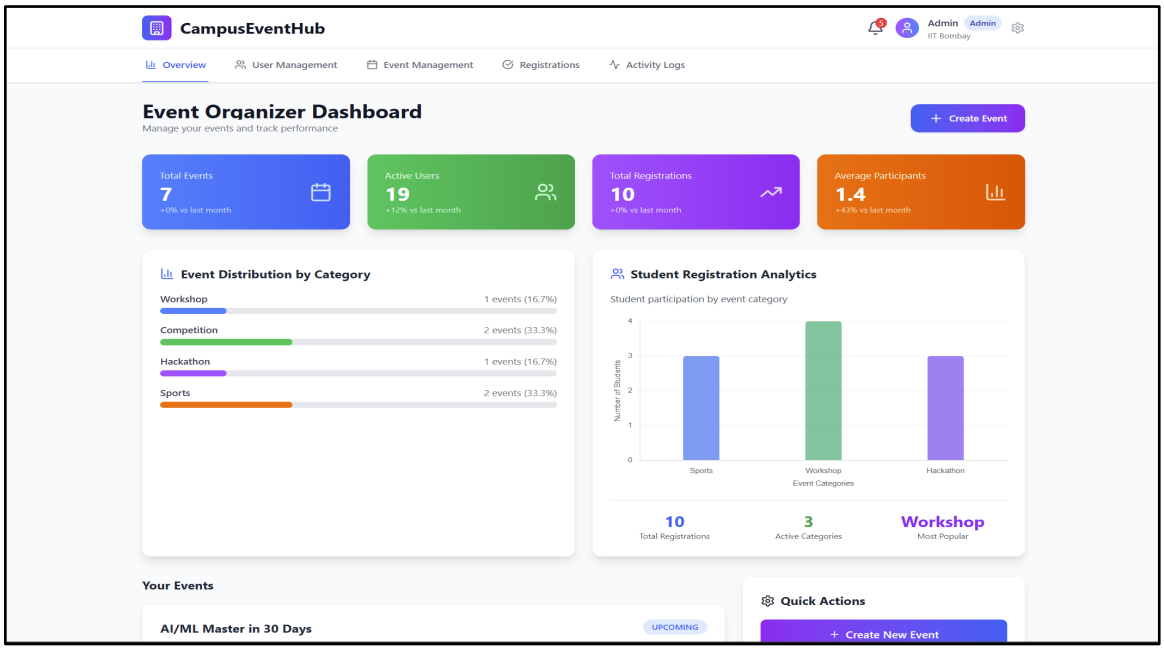

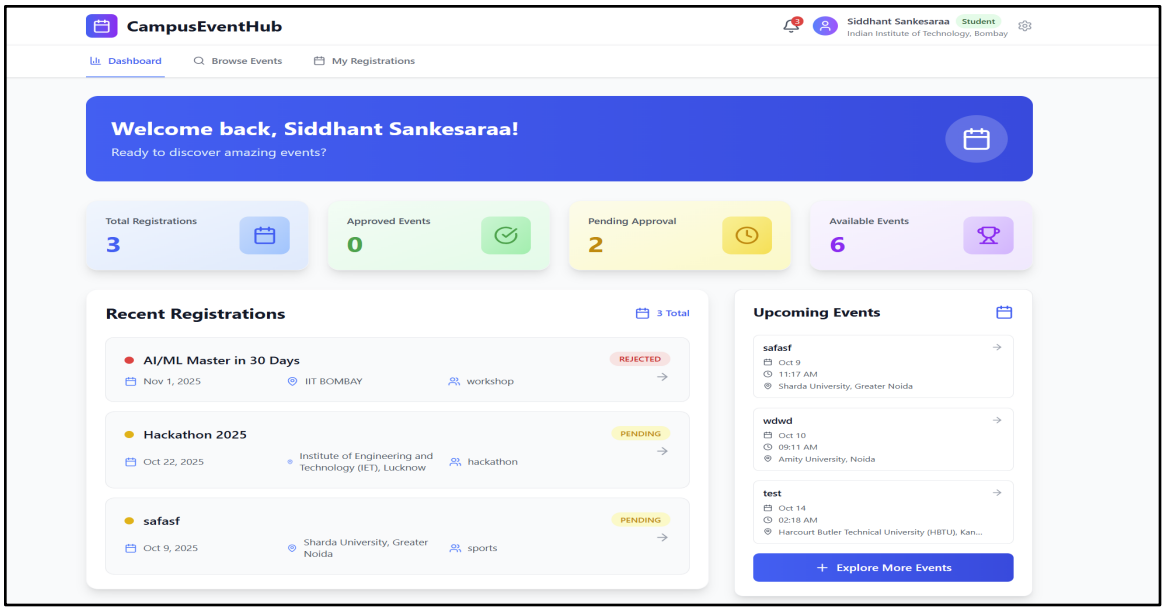

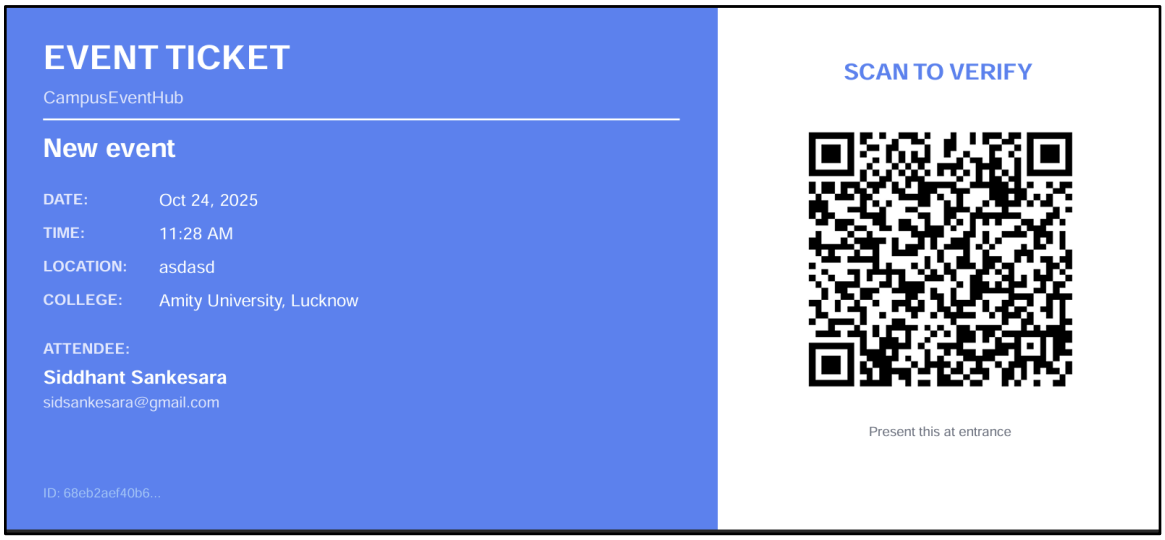

5. Validation Results Summary

Based on the questionnaire completed by 10 classmates acting as designated stakeholders:

- Features Required:
- (e.g., Added a search filter by date after user feedback)
- What should not be done:
- (e.g., Do not use autoplay videos on the landing page as it slows down navigation)