Property Tax Assessment Analysis

710 Wicker Ave
Cook County · March 4, 2026

710 Wicker Ave

Streamwood, IL 60107 · Parcel: 06-26-222-016

Living Area	**1,392 sqft**	Lot Size	**6,600 sqft**
Bedrooms	**3**	Bathrooms	**1**
Year Built	**1968**	Property Type	**Residential**

Assessment Analysis

County Appraised Value	**$220,000**
Assessment Ratio (IL)	**10%**
Taxable Assessed Value	**$22,000**
Market Value (Comps)	**$340,072**
Underassessment	**-$120,072**

Note: The most recent assessment data available for this property is from 2023. Current assessment values may differ. We recommend verifying your assessment with your county assessor before filing.

Factors Considered in Our Analysis

The following factors were considered in our analysis of your property's value:

🚂 **Railroad**
1 railroad(s) within 1 mile: Metra

🏭 **Commercial/Industrial Zone**
3 commercial, 6 industrial, 7 retail zone(s) within 1 mile

Source: Census TIGERweb, FEMA National Flood Hazard Layer, OpenStreetMap

Valuation Analysis

The subject property at 710 Wicker Ave, Streamwood, IL 60107 is a 1,392 sq ft Residential constructed in 1968, situated on a 6,600 sq ft lot.

A search of recent residential sales within 0.8 miles identified 3 comparable properties sold within the past 12 months. These properties range from 1,133 to 1,225 sq ft. The median sale price per square foot among these comparables is $249. Note: An expanded search radius was used due to limited comparable sales in the immediate area.

Applying the 25th percentile sale price of $244 per square foot to the subject property's 1,392 sq ft yields a market value estimate of approximately $340,072.

The comparable sales used in this analysis are detailed in the table below. All properties are residential, sold within 12 months, and located within 0.8 miles of the subject property.

Additionally, environmental or locational factors affecting this property may further impact its market value.

Comparable Sales Analysis

#	ADDRESS	DISTANCE	SQFT	YEAR	SALE DATE	SALE PRICE	$/SQFT
S	**710 Wicker Ave (Subject)**	**—**	**1,392**	**1968**	**—**	**—**	**—**
1	709 Oriole Dr	0.2 mi	1,225	1967	1/25/2026	$305,000	$249
2	1200 Nippert Dr	0.4 mi	1,168	1972	2/16/2026	$360,000	$308

#	ADDRESS	DISTANCE	SQFT	YEAR	SALE DATE	SALE PRICE	$/SQFT
3	231 Teak Ln	0.8 mi	1,133	1987	2/4/2026	$271,500	$240

MEDIAN SALE PRICE	25TH PCTL $/SQFT	SUBJECT SQFT	MARKET VALUE
$305,000	**$244**	**1,392**	**$340,072**

Comparable sales within 0.8 miles, sold within the past 12 months. All transactions are arm's-length sales from public county records.

Comparable Properties Map

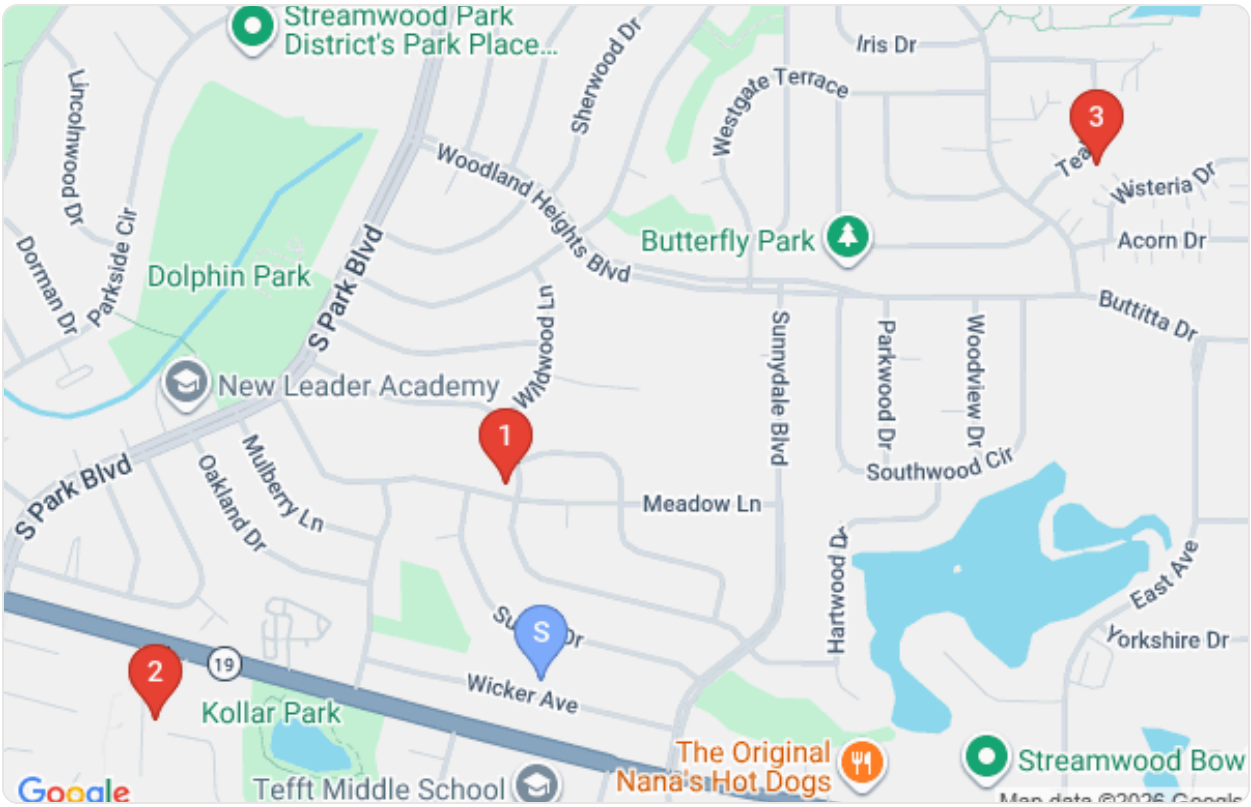

Subject property (blue pin) and comparable sales locations (red pins)

Comparable Property Details

1

SALE PRICE

$305,000

709 Oriole Dr

1,225 sqft · Built 1967 · 0.2 mi · Sold 1/25/2026 · $249/sqft

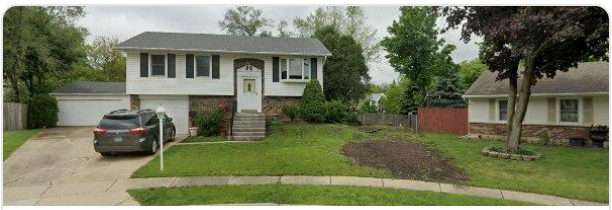

2

SALE PRICE

$360,000

1200 Nippert Dr

1,168 sqft · Built 1972 · 0.4 mi · Sold 2/16/2026 · $308/sqft

3

SALE PRICE

$271,500

231 Teak Ln

1,133 sqft · Built 1987 · 0.8 mi · Sold 2/4/2026 · $240/sqft