Property Tax Assessment Analysis

3055 17Th St Se
King County · March 4, 2026

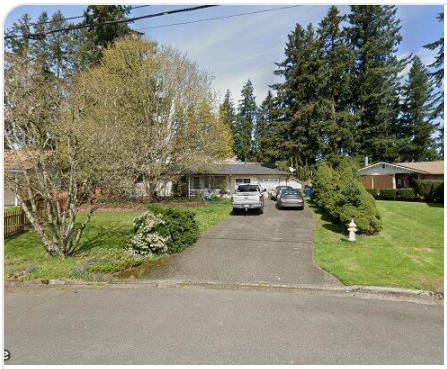

3055 17Th St Se

Auburn, WA 98092 · Parcel: 259900-1730

Living Area	**1,100 sqft**	Lot Size	**9,100 sqft**
Bedrooms	**3**	Bathrooms	**1**
Year Built	**1962**	Property Type	**Residential**

Assessment Analysis

County Appraised Value	**$445,000**
Market Value (Comps)	**$447,674**
Underassessment	**-$2,674**

Note: The most recent assessment data available for this property is from 2024. Current assessment values may differ. We recommend verifying your assessment with your county assessor before filing.

Environmental & Locational Factors

The following factors were detected within 1 mile of the subject property and may support a lower assessment:

🛣️ **Major Highway**
2 major highway(s) within 1 mile: State Rte 18, Auburn-Echo Lake Cutoff Rd

🚂 **Railroad**
1 railroad(s) within 1 mile: Bnsf

🏭 **Commercial/Industrial Zone**
15 commercial, 4 industrial, 1 retail zone(s) within 1 mile (incl. Forest Park Retail Center, Premier Torque Converters)

Source: Census TIGERweb, FEMA National Flood Hazard Layer, OpenStreetMap

Valuation Analysis

The subject property at 3055 17Th St Se, Auburn, WA 98092 is a 1,100 sq ft Residential constructed in 1962, situated on a 9,100 sq ft lot.

A search of recent residential sales within 1.5 miles identified 9 comparable properties sold within the past 18 months. These properties range from 890 to 1,410 sq ft. The median estimated value per square foot among these comparables is $438. Note: An expanded search radius was used due to limited comparable sales in the immediate area.

Applying the 25th percentile price of $407 per square foot to the subject property's 1,100 sq ft yields a market value estimate of approximately $447,674.

The comparable properties used in this analysis are detailed in the table below. All properties are residential, sold within 18 months, and located within 1.5 miles of the subject property.

Note: WA does not publicly disclose sale prices. Comparable values shown are estimated market values derived from property and market data.

Additionally, environmental or locational factors affecting this property may further impact its market value.

Comparable Property Analysis

#	ADDRESS	DISTANCE	SQFT	YEAR	SALE DATE	SALE PRICE*	$/SQFT
S	**3055 17Th St Se (Subject)**	**—**	**1,100**	**1962**	**—**	**—**	**—**
1	2025 Hemlock St Se	0.2 mi	1,090	1962	1/27/2026	$490,000	$450
2	1310 23rd St Se	1.2 mi	1,160	1957	11/16/2025	$530,000	$457
3	1515 34th St Se	1.4 mi	1,290	1966	2/8/2026	$525,000	$407
4	32424 103rd Ave Se	1.4 mi	1,100	1950	10/20/2025	$482,000	$438
5	2434 K St Se	1.4 mi	1,330	1960	1/25/2026	$449,500	$338
6	1710 35th St Se	1.4 mi	1,410	1968	11/23/2025	$600,000	$426
7	1613 36th St Se	1.5 mi	1,050	1968	1/29/2026	$565,000	$538
8	1201 H St Se	1.5 mi	890	1944	1/15/2026	$440,000	$494
9	150 R St Se	1.3 mi	960	1941	11/13/2025	$300,000	$313

MEDIAN PRICE	25TH PCTL $/SQFT	SUBJECT SQFT	MARKET VALUE
$490,000	**$407**	**1,100**	**$447,674**

*Comparable sales within 1.5 miles, sold within the past 18 months. All transactions are arm's-length sales from public county records. *Estimated market value — actual sale price not publicly disclosed in this state.*

Comparable Properties Map

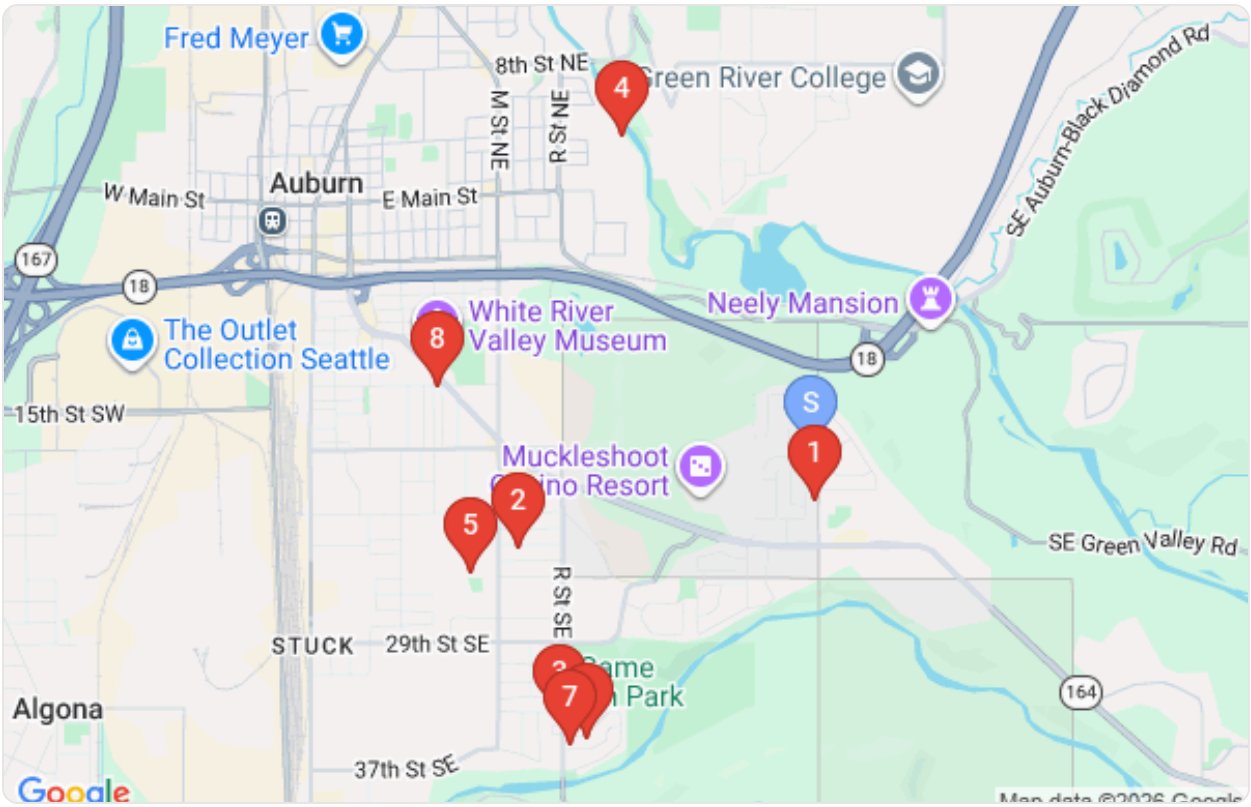

Subject property (blue pin) and comparable property locations (red pins)

Comparable Property Details

1

SALE PRICE
$490,000

2025 Hemlock St Se

1,090 sqft · Built 1962 · 0.2 mi · Sold 1/27/2026 · $450/sqft

2

SALE PRICE
$530,000

1310 23rd St Se

1,160 sqft · Built 1957 · 1.2 mi · Sold 11/16/2025 · $457/sqft

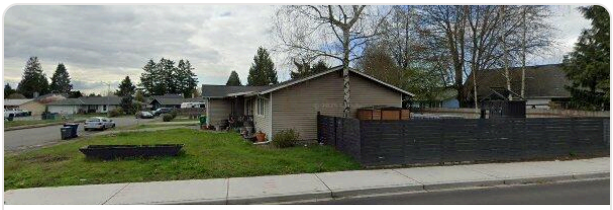

3

SALE PRICE
$525,000

1515 34th St Se

1,290 sqft · Built 1966 · 1.4 mi · Sold 2/8/2026 · $407/sqft

4

SALE PRICE
$482,000

32424 103rd Ave Se

1,100 sqft · Built 1950 · 1.4 mi · Sold 10/20/2025 · $438/sqft

5

EST. MARKET VALUE
$449,500

2434 K St Se

1,330 sqft · Built 1960 · 1.4 mi · Sold 1/25/2026 · $338/sqft

6

SALE PRICE
$600,000

1710 35th St Se

1,410 sqft · Built 1968 · 1.4 mi · Sold 11/23/2025 · $426/sqft

7

SALE PRICE
$565,000

1613 36th St Se

1,050 sqft · Built 1968 · 1.5 mi · Sold 1/29/2026 · $538/sqft

8

SALE PRICE
$440,000

1201 H St Se

890 sqft · Built 1944 · 1.5 mi · Sold 1/15/2026 · $494/sqft

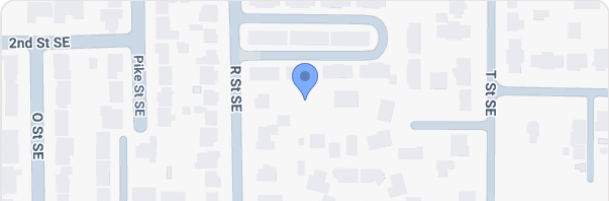

9

SALE PRICE

$300,000

150 R St Se

960 sqft · Built 1941 · 1.3 mi · Sold 11/13/2025 · $313/sqft