# Property Tax Assessment Analysis

421 Bruce Larson Way
St Croix County · March 4, 2026

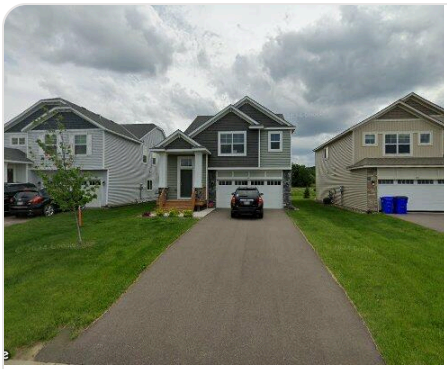

## 421 Bruce Larson Way

Somerset, WI 54025 · Parcel: 181-4110-09-000

| | | | |
|---|---|---|---|
| Living Area | 2,101 sqft | Lot Size | 5,400 sqft |
| Bedrooms | 2 | Bathrooms | 2 |
| Year Built | 2022 | Property Type | Single Family |

## Assessment Analysis

| | |
|---|---|
| County Appraised Value | $323,500 |
| Market Value (Comps) | $300,984 |
| Overassessment | $22,516 |

### Valuation Analysis

The subject property at 421 Bruce Larson Way, Somerset, WI 54025 is a 2,101 sq ft Single Family constructed in 2022, situated on a 5,400 sq ft lot.

A search of recent residential sales in the surrounding area identified 15 comparable properties sold within the past 24 months. These properties range from 1,093 to 2,759 sq ft. The median sale price per square foot among these comparables is $149. Note: An expanded search radius was used due to limited comparable sales in the immediate area.

**Applying the 25th percentile sale price of $143 per square foot to the subject property's 2,101 sq ft yields a market value estimate of approximately $300,984. The county's current appraised value of $323,500 exceeds this estimate by $22,516 (7.0%). At an effective tax rate of 1.87%, this overassessment represents approximately $421 in excess annual property taxes.**

The comparable sales used in this analysis are detailed in the table below. All properties are residential, sold within 24 months, and located in the surrounding area of the subject property.

## Comparable Sales Analysis

| # | ADDRESS | DISTANCE | SQFT | YEAR | SALE DATE | SALE PRICE | $/SQFT |
|---|---|---|---|---|---|---|---|
| **S** | **421 Bruce Larson Way (Subject)** | **—** | **2,101** | **2022** | **—** | **—** | **—** |
| 1 | 404 BRUCE LARSON WAY | — | 2,574 | — | 7/9/2025 | $380,000 | $148 |
| 2 | 305 BRUCE LARSON WAY | — | 1,609 | — | 7/17/2025 | $286,000 | $178 |
| 3 | 451 BRUCE LARSON WAY | — | 2,425 | — | 10/14/2024 | $329,900 | $136 |
| 4 | 447 BRUCE LARSON WAY | — | 2,425 | — | 9/5/2024 | $335,000 | $138 |
| 5 | 433 BRUCE LARSON WAY | — | 1,380 | — | 8/27/2025 | $322,500 | $234 |
| 6 | 445 BRUCE LARSON WAY | — | 2,425 | — | 8/14/2024 | $329,900 | $136 |
| 7 | 441 BRUCE LARSON WAY | — | 2,425 | — | 6/4/2024 | $344,900 | $142 |
| 8 | 437 BRUCE LARSON WAY | — | 2,425 | — | 5/20/2024 | $349,900 | $144 |
| 9 | 449 BRUCE LARSON WAY | — | 2,087 | — | 9/12/2024 | $310,000 | $149 |
| 10 | 440 BRUCE LARSON WAY | — | 2,656 | — | 8/1/2024 | $405,000 | $152 |

| # | ADDRESS | DISTANCE | SQFT | YEAR | SALE DATE | SALE PRICE | $/SQFT |
|---|---|---|---|---|---|---|---|
| 11 | 400 BRUCE LARSON WAY | — | 2,759 | — | 3/30/2025 | $404,900 | $147 |
| 12 | 443 BRUCE LARSON WAY | — | 2,087 | — | 4/30/2024 | $336,900 | $161 |
| 13 | 486 MEADOW LN | — | 1,093 | — | 12/14/2025 | $265,000 | $242 |
| 14 | 450 MEADOW LN | — | 1,093 | — | 7/16/2025 | $295,000 | $270 |
| 15 | 490 MEADOW LN | — | 1,093 | — | 8/17/2025 | $285,000 | $261 |

| MEDIAN SALE PRICE | 25TH PCTL $/SQFT | SUBJECT SQFT | MARKET VALUE |
|---|---|---|---|
| **$329,900** | **$143** | **2,101** | **$300,984** |

*Comparable sales in the surrounding area, sold within the past 24 months. All transactions are arm's-length sales from public county records.*

## Comparable Properties Map

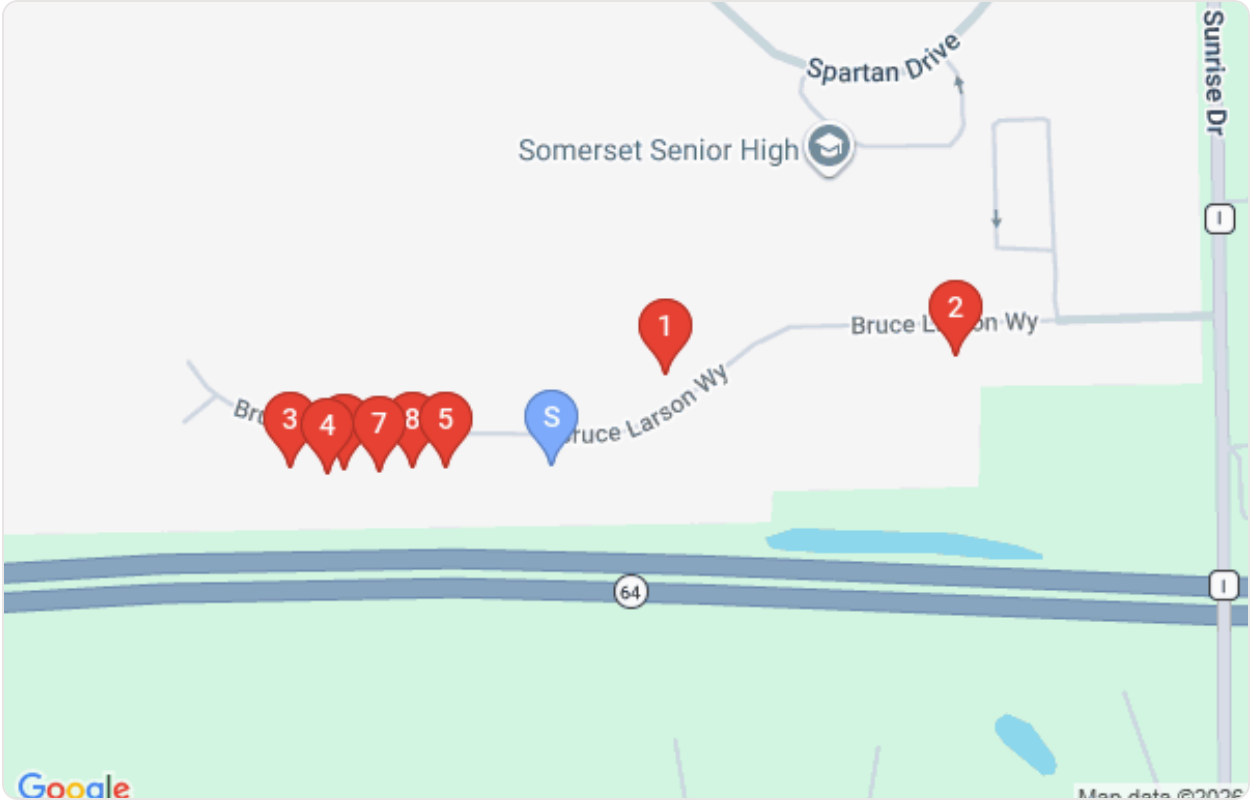


*Subject property (blue pin) and comparable sales locations (red pins)*

# Comparable Property Details

1

SALE PRICE
**$380,000**

### 404 BRUCE LARSON WAY

2,574 sqft · Sold 7/9/2025 · $148/sqft

2

SALE PRICE
**$286,000**

### 305 BRUCE LARSON WAY

1,609 sqft · Sold 7/17/2025 · $178/sqft

3

SALE PRICE
**$329,900**

### 451 BRUCE LARSON WAY

2,425 sqft · Sold 10/14/2024 · $136/sqft

4

SALE PRICE
**$335,000**

### 447 BRUCE LARSON WAY

2,425 sqft · Sold 9/5/2024 · $138/sqft

5

SALE PRICE
**$322,500**

### 433 BRUCE LARSON WAY

1,380 sqft · Sold 8/27/2025 · $234/sqft

6

SALE PRICE
**$329,900**

### 445 BRUCE LARSON WAY

2,425 sqft · Sold 8/14/2024 · $136/sqft

7

SALE PRICE
**$344,900**

### 441 BRUCE LARSON WAY

2,425 sqft · Sold 6/4/2024 · $142/sqft

8

SALE PRICE
**$349,900**

### 437 BRUCE LARSON WAY

2,425 sqft · Sold 5/20/2024 · $144/sqft

9

SALE PRICE

**$310,000**

### 449 BRUCE LARSON WAY

2,087 sqft · Sold 9/12/2024 · $149/sqft

10

SALE PRICE

**$405,000**

### 440 BRUCE LARSON WAY

2,656 sqft · Sold 8/1/2024 · $152/sqft

11

SALE PRICE

**$404,900**

### 400 BRUCE LARSON WAY

2,759 sqft · Sold 3/30/2025 · $147/sqft

12

SALE PRICE

**$336,900**

### 443 BRUCE LARSON WAY

2,087 sqft · Sold 4/30/2024 · $161/sqft

13

SALE PRICE

**$265,000**

### 486 MEADOW LN

1,093 sqft · Sold 12/14/2025 · $242/sqft

14

SALE PRICE

**$295,000**

### 450 MEADOW LN

1,093 sqft · Sold 7/16/2025 · $270/sqft

15

SALE PRICE

**$285,000**

### 490 MEADOW LN

1,093 sqft · Sold 8/17/2025 · $261/sqft