Property Tax Assessment Analysis

36353 Dickson Dr
Macomb County · March 4, 2026

36353 Dickson Dr

Sterling Heights, MI 48310 · Parcel: 10-10-29-277-011

Living Area	2,184 sqft	Lot Size	9,060 sqft
Bedrooms	4	Bathrooms	2
Year Built	2000	Property Type	Residential

Assessment Analysis

County Appraised Value	$397,400
Assessment Ratio (MI)	50%
Taxable Assessed Value	$198,700
Market Value (Comps)	$321,176
Overassessment	**$76,224**

Environmental & Locational Factors

The following factors were detected within 1 mile of the subject property and may support a lower assessment:

🚂 **Railroad**

2 railroad(s) within 1 mile: Norfolk Southern Rlwy, Csx RR & Norfolk Southern Rlwy

🏭 **Commercial/Industrial Zone**

5 commercial, 27 industrial, 11 retail zone(s) within 1 mile (incl. Stellantis Sterling Stamping Plant, Stellantis Sterling Heights Assembly, General Dynamics Land Systems, Heatherly Commons Shopping Center, 15 & Mound Plaza)

⚡ **Power Lines**

24 high-voltage transmission line(s) within 1 mile

Source: Census TIGERweb, FEMA National Flood Hazard Layer, OpenStreetMap

Valuation Analysis

The subject property at 36353 Dickson Dr, Sterling Heights, MI 48310 is a 2,184 sq ft Residential constructed in 2000, situated on a 9,060 sq ft lot.

A search of recent residential sales within 1.4 miles identified 9 comparable properties sold within the past 18 months. These properties range from 1,530 to 2,380 sq ft. The median sale price per square foot among these comparables is $168. Note: An expanded search radius was used due to limited comparable sales in the immediate area.

Applying the 25th percentile sale price of $147 per square foot to the subject property's 2,184 sq ft yields a market value estimate of approximately $321,176. The county's current appraised value of $397,400 exceeds this estimate by $76,224 (19.2%). At an effective tax rate of 2.05%, this overassessment represents approximately $1,564 in excess annual property taxes.

The comparable sales used in this analysis are detailed in the table below. All properties are residential, sold within 18 months, and located within 1.4 miles of the subject property.

Additionally, environmental or locational factors affecting this property may further impact its market value. These factors are detailed in the Filing Guide included with this packet.

Comparable Sales Analysis

#	ADDRESS	DISTANCE	SQFT	YEAR	SALE DATE	SALE PRICE	$/SQFT
S	**36353 Dickson Dr (Subject)**	**—**	**2,184**	**2000**	**—**	**—**	**—**
1	4622 Ardmore Dr	1.1 mi	2,380	1977	2/4/2026	$350,000	$147
2	4226 Angeline Dr	0.7 mi	1,650	1971	1/22/2026	$370,000	$224
3	4786 Lucerne Dr	0.9 mi	1,634	1976	2/1/2026	$310,000	$190
4	4741 Bloomfield Dr	1.0 mi	1,625	1975	1/11/2026	$127,000	$78
5	38016 Fringe Dr	1.3 mi	2,179	1986	2/19/2026	$366,000	$168
6	37134 Almont Dr E	0.5 mi	1,701	1964	1/20/2026	$283,855	$167
7	33866 Curcio Dr	1.4 mi	1,622	1969	1/19/2026	$320,000	$197
8	3542 Marc Dr	1.0 mi	1,878	1978	1/21/2026	$319,000	$170
9	4151 Fox Hill Dr	1.1 mi	1,530	1974	1/15/2026	$215,000	$141

MEDIAN SALE PRICE	25TH PCTL $/SQFT	SUBJECT SQFT	MARKET VALUE
$319,000	**$147**	**2,184**	**$321,176**

Comparable sales within 1.4 miles, sold within the past 18 months. All transactions are arm's-length sales from public county records.

Comparable Properties Map

Subject property (blue pin) and comparable sales locations (red pins)

Comparable Property Details

1

SALE PRICE
$350,000

4622 Ardmore Dr

2,380 sqft · Built 1977 · 1.1 mi · Sold 2/4/2026 · $147/sqft

2

SALE PRICE
$370,000

4226 Angeline Dr

1,650 sqft · Built 1971 · 0.7 mi · Sold 1/22/2026 · $224/sqft

3

SALE PRICE
$310,000

4786 Lucerne Dr

1,634 sqft · Built 1976 · 0.9 mi · Sold 2/1/2026 · $190/sqft

4

SALE PRICE
$127,000

4741 Bloomfield Dr

1,625 sqft · Built 1975 · 1.0 mi · Sold 1/11/2026 · $78/sqft

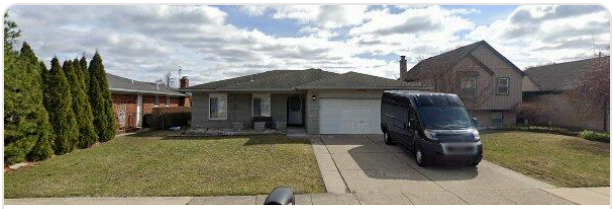

5

SALE PRICE
$366,000

38016 Fringe Dr

2,179 sqft · Built 1986 · 1.3 mi · Sold 2/19/2026 · $168/sqft

6

SALE PRICE
$283,855

37134 Almont Dr E

1,701 sqft · Built 1964 · 0.5 mi · Sold 1/20/2026 · $167/sqft

7

SALE PRICE
$320,000

33866 Curcio Dr

1,622 sqft · Built 1969 · 1.4 mi · Sold 1/19/2026 · $197/sqft

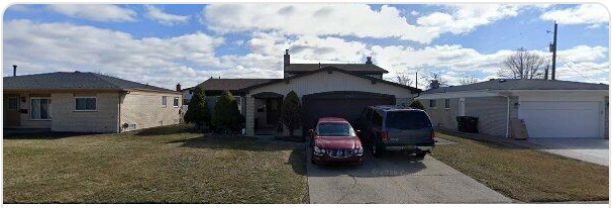

8

SALE PRICE
$319,000

3542 Marc Dr

1,878 sqft · Built 1978 · 1.0 mi · Sold 1/21/2026 · $170/sqft

9

SALE PRICE

$215,000

4151 Fox Hill Dr

1,530 sqft · Built 1974 · 1.1 mi · Sold 1/15/2026 · $141/sqft