Property Tax Assessment Analysis

2848 Walnut St
Los Alamos County · March 4, 2026

2848 Walnut St

Los Alamos, NM 87544 · Parcel: 1-033-113-391-254

Living Area	2,528 sqft	Lot Size	20,645 sqft
Bedrooms	4	Bathrooms	2.25
Year Built	1949	Property Type	Residential

Assessment Analysis

County Appraised Value	$541,780
Assessment Ratio (NM)	33.3%
Taxable Assessed Value	$180,575
Market Value (Comps)	$412,812
Overassessment	$128,968

Environmental & Locational Factors

The following factors were detected within 1 mile of the subject property and may support a lower assessment:

🏭 **Commercial/Industrial Zone**
11 commercial, 8 industrial zone(s) within 1 mile (incl. TA-43 Natural Gas Tech Meter Station 11, 2101 Trinity, Museum Parke, TA-43 Health Research Laboratory, Central Park Square)

⚡ **Power Lines**
2 high-voltage transmission line(s) within 1 mile

Source: Census TIGERweb, FEMA National Flood Hazard Layer, OpenStreetMap

Valuation Analysis

The subject property at 2848 Walnut St, Los Alamos, NM 87544 is a 2,528 sq ft Residential constructed in 1949, situated on a 20,645 sq ft lot.

A search of recent residential sales within 1.2 miles identified 4 comparable properties sold within the past 18 months. These properties range from 1,917 to 2,585 sq ft. The median estimated value per square foot among these comparables is $269. Note: An expanded search radius was used due to limited comparable sales in the immediate area.

Applying the 25th percentile price of $163 per square foot to the subject property's 2,528 sq ft yields a market value estimate of approximately $412,812. The county's current appraised value of $541,780 exceeds this estimate by $128,968 (23.8%). At an effective tax rate of 0.75%, this overassessment represents approximately $964 in excess annual property taxes.

The comparable properties used in this analysis are detailed in the table below. All properties are residential, sold within 18 months, and located within 1.2 miles of the subject property.

Note: NM does not publicly disclose sale prices. Comparable values shown are estimated market values derived from property and market data.

Additionally, environmental or locational factors affecting this property may further impact its market value. These factors are detailed in the Filing Guide included with this packet.

Comparable Property Analysis

#	ADDRESS	DISTANCE	SQFT	YEAR	SALE DATE	SALE PRICE*	$/SQFT
S	**2848 Walnut St (Subject)**	**—**	**2,528**	**1949**	**—**	**—**	**—**
1	2100 35th St	0.5 mi	2,585	1949	11/16/2025	$250,000	$97
2	794 43rd St	1.1 mi	2,426	1947	11/20/2025	$450,000	$185
3	240 Manhattan Loop	1.1 mi	1,917	1956	12/10/2025	$515,000	$269
4	298 El Viento St	1.2 mi	1,938	1964	10/27/2025	$612,000	$316

MEDIAN PRICE	25TH PCTL $/SQFT	SUBJECT SQFT	MARKET VALUE
$515,000	**$163**	**2,528**	**$412,812**

*Comparable sales within 1.2 miles, sold within the past 18 months. All transactions are arm's-length sales from public county records. *Estimated market value — actual sale price not publicly disclosed in this state.*

Comparable Properties Map

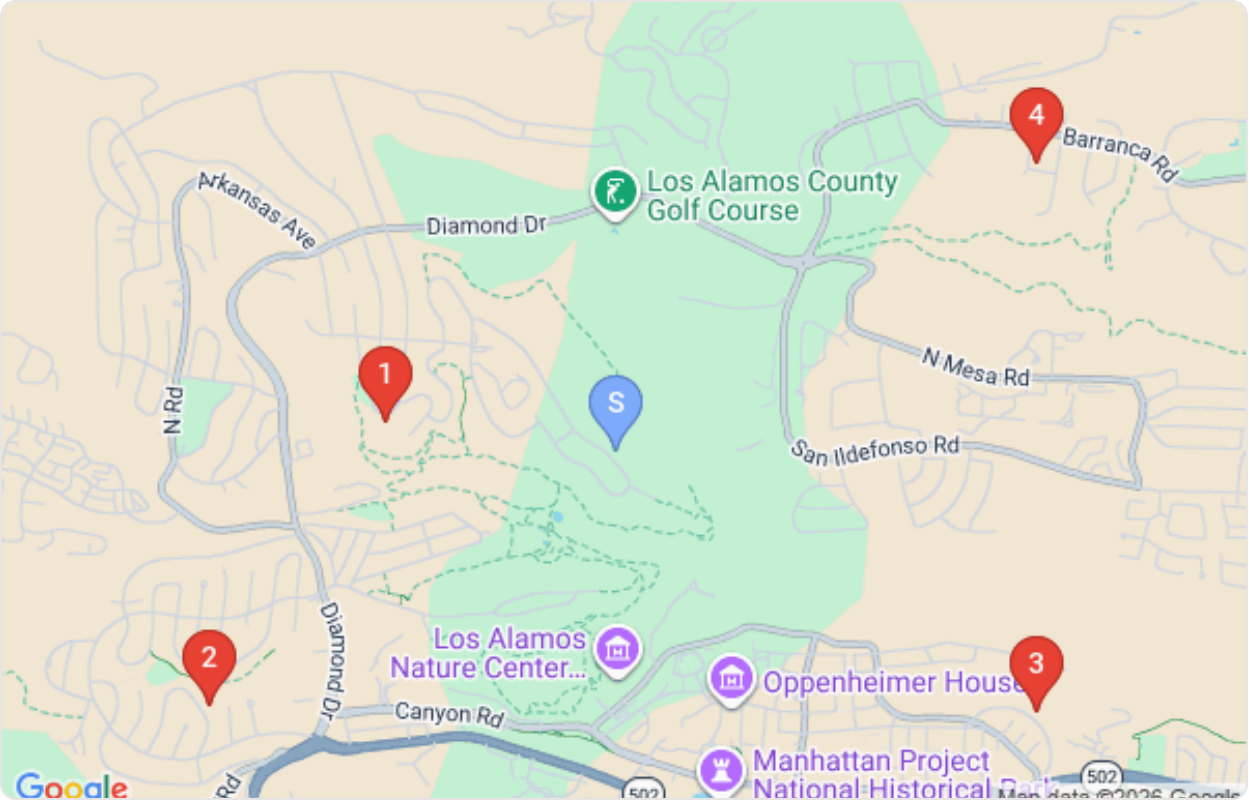

Subject property (blue pin) and comparable property locations (red pins)

Comparable Property Details

1

EST. MARKET VALUE

$250,000

2100 35th St

2,585 sqft · Built 1949 · 0.5 mi · Sold 11/16/2025 · $97/sqft

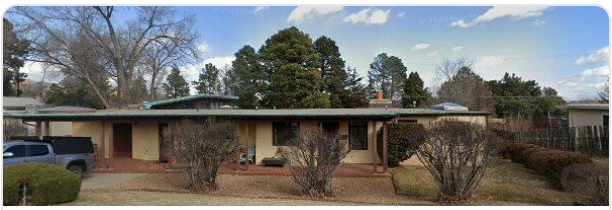

2

EST. MARKET VALUE

$450,000

794 43rd St

2,426 sqft · Built 1947 · 1.1 mi · Sold 11/20/2025 · $185/sqft

3

EST. MARKET VALUE

$515,000

240 Manhattan Loop

1,917 sqft · Built 1956 · 1.1 mi · Sold 12/10/2025 · $269/sqft

4

SALE PRICE

$612,000

298 El Viento St

1,938 sqft · Built 1964 · 1.2 mi · Sold 10/27/2025 · $316/sqft