Property Tax Assessment Analysis

94-253 Pupukoae Street
Honolulu County · March 5, 2026

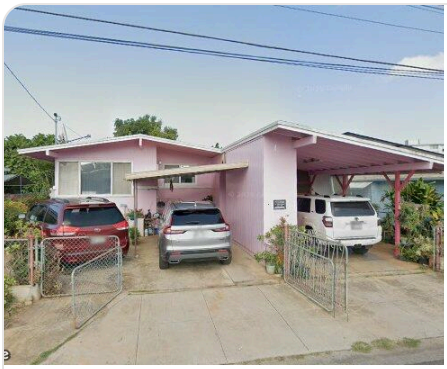

94-253 Pupukoae Street

Waipahu, HI 96797 · Parcel: 1-9-4-027-100

Living Area	888 sqft	Lot Size	5,000 sqft
Bedrooms	3	Bathrooms	1
Year Built	1962	Property Type	Residential

Assessment Analysis

County Appraised Value	$773,000
Market Value (Comps)	$680,739
Overassessment	$92,261

Environmental & Locational Factors

The following factors were detected within 1 mile of the subject property and may support a lower assessment:

Major Highway
1 major highway(s) within 1 mile: I- H-1

Power Lines
1 high-voltage transmission line(s) within 1 mile

Source: Census TIGERweb, FEMA National Flood Hazard Layer, OpenStreetMap

Valuation Analysis

The subject property at 94-253 Pupukoae Street, Waipahu, HI 96797 is a 888 sq ft Residential constructed in 1962, situated on a 5,000 sq ft lot.

A search of recent residential sales within 1.5 miles identified 3 comparable properties sold within the past 18 months. These properties range from 768 to 1,082 sq ft. The median estimated value per square foot among these comparables is $767. Note: An expanded search radius was used due to limited comparable sales in the immediate area.

Applying the 25th percentile price of $767 per square foot to the subject property's 888 sq ft yields a market value estimate of approximately $680,739. The county's current appraised value of $773,000 exceeds this estimate by $92,261 (11.9%). At an effective tax rate of 0.29%, this overassessment represents approximately $266 in excess annual property taxes.

The comparable properties used in this analysis are detailed in the table below. All properties are residential, sold within 18 months, and located within 1.5 miles of the subject property.

Note: HI does not publicly disclose sale prices. Comparable values shown are estimated market values derived from property and market data.

Additionally, environmental or locational factors affecting this property may further impact its market value. These factors are detailed in the Filing Guide included with this packet.

Comparable Property Analysis

#	ADDRESS	DISTANCE	SQFT	YEAR	SALE DATE	SALE PRICE*	$/SQFT
S	**94-253 Pupukoae Street (Subject)**	**—**	**888**	**1962**	**—**	**—**	**—**
1	94-1058 Awanani St	1.3 mi	768	1964	2/5/2026	$925,000	$1204
2	94-365 Kahuapaa Pl	1.4 mi	1,056	1966	1/5/2026	$809,000	$766
3	94-801 Kaapuna Pl	0.7 mi	1,082	1983	1/5/2026	$830,000	$767

MEDIAN PRICE	25TH PCTL $/SQFT	SUBJECT SQFT	MARKET VALUE
$830,000	$767	888	$680,739

*Comparable sales within 1.5 miles, sold within the past 18 months. All transactions are arm's-length sales from public county records. *Estimated market value — actual sale price not publicly disclosed in this state.*

Comparable Properties Map

Subject property (blue pin) and comparable property locations (red pins)

Comparable Property Details

1

EST. MARKET VALUE

$925,000

94-1058 Awanani St

768 sqft · Built 1964 · 1.3 mi · Sold 2/5/2026 · $1204/sqft

2

SALE PRICE

$809,000

94-365 Kahuapaa Pl

1,056 sqft · Built 1966 · 1.4 mi · Sold 1/5/2026 · $766/sqft

3

SALE PRICE

$830,000

94-801 Kaapuna Pl

1,082 sqft · Built 1983 · 0.7 mi · Sold 1/5/2026 · $767/sqft