Property Tax Assessment Analysis

1348 Pottery Road
Franklin County · March 6, 2026

1348 Pottery Road

Washington, MO 63090 · Parcel: 10-5-21.0-0-000-080.000

Living Area	**1,506 sqft**	Lot Size	**1.40 acres**
Bedrooms	**3**	Year Built	**1949**
Property Type	**Residential**		

Assessment Analysis

County Appraised Value	**$153,210**
Assessment Ratio (MO)	**19%**
Taxable Assessed Value	**$29,110**
Market Value (Comps)	**$228,921**
Underassessment	**-$75,711**

Valuation Analysis

The subject property at 1348 Pottery Road, Washington, MO 63090 is a 1,506 sq ft Residential constructed in 1949, situated on a 1.40-acre lot.

A search of recent residential sales within 1.3 miles identified 9 comparable properties sold within the past 24 months. These properties range from 1,027 to 2,136 sq ft. The median estimated value per square foot among these comparables is $178. Note: An expanded search radius was used due to limited comparable sales in the immediate area.

Applying the 25th percentile price of $152 per square foot to the subject property's 1,506 sq ft yields a market value estimate of approximately $228,921.

The comparable properties used in this analysis are detailed in the table below. All properties are residential, sold within 24 months, and located within 1.3 miles of the subject property.

Note: MO does not publicly disclose sale prices. Comparable values shown are estimated market values derived from property and market data.

Comparable Property Analysis

#	ADDRESS	DISTANCE	SQFT	YEAR	SALE DATE	SALE PRICE*	$/SQFT
S	**1348 Pottery Road (Subject)**	**—**	**1,506**	**1949**	**—**	**—**	**—**
1	5 Wainwright St	1.3 mi	1,027	1978	12/30/2025	$116,500	$113
2	901 W 9TH ST	—	1,296	—	11/25/2025	$197,000	$152
3	405 WINDY HILLS DR	—	2,136	—	10/3/2025	$395,000	$185
4	703 CLAY ST	—	1,058	—	6/4/2025	$195,000	$184
5	323 DIENER RD	—	1,334	—	5/20/2024	$240,000	$180
6	803 RIDGEVIEW DR	—	1,579	—	7/17/2025	$281,000	$178
7	8 GRAYSON RIDGE DR	—	2,022	—	10/23/2025	$400,000	$198
8	1065 W 9TH ST	—	1,390	—	2/13/2025	$205,000	$147
9	1175 W 9TH ST	—	1,151	—	9/15/2025	$200,000	$174

MEDIAN PRICE	25TH PCTL $/SQFT	SUBJECT SQFT	MARKET VALUE
$205,000	**$152**	**1,506**	**$228,921**

*Comparable sales within 1.3 miles, sold within the past 24 months. All transactions are arm's-length sales from public county records. *Estimated market value — actual sale price not publicly disclosed in this state.*

Comparable Properties Map

Subject property (blue pin) and comparable property locations (red pins)

Comparable Property Details

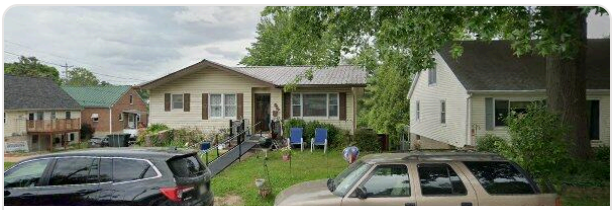

1

SALE PRICE

$116,500

5 Wainwright St

1,027 sqft · Built 1978 · 1.3 mi · Sold 12/30/2025 · $113/sqft

2

EST. MARKET VALUE

$197,000

901 W 9TH ST

1,296 sqft · Sold 11/25/2025 · $152/sqft

3

EST. MARKET VALUE

$395,000

405 WINDY HILLS DR

2,136 sqft · Sold 10/3/2025 · $185/sqft

4

EST. MARKET VALUE

$195,000

703 CLAY ST

1,058 sqft · Sold 6/4/2025 · $184/sqft

5

EST. MARKET VALUE

$240,000

323 DIENER RD

1,334 sqft · Sold 5/20/2024 · $180/sqft

6

EST. MARKET VALUE

$281,000

803 RIDGEVIEW DR

1,579 sqft · Sold 7/17/2025 · $178/sqft

7

EST. MARKET VALUE

$400,000

8 GRAYSON RIDGE DR

2,022 sqft · Sold 10/23/2025 · $198/sqft

8

EST. MARKET VALUE

$205,000

1065 W 9TH ST

1,390 sqft · Sold 2/13/2025 · $147/sqft

9

EST. MARKET VALUE

$200,000

1175 W 9TH ST

1,151 sqft · Sold 9/15/2025 · $174/sqft