Property Tax Assessment Analysis

13 Wasatch Avenue
Uintah County · March 6, 2026

13 Wasatch Avenue

Vernal, UT 84078 · Parcel: 05:032:0102

Living Area	960 sqft	Lot Size	6,534 sqft
Bedrooms	2	Bathrooms	2
Year Built	1947	Property Type	Residential

Assessment Analysis

County Appraised Value	$251,275
Assessment Ratio (UT)	55%
Taxable Assessed Value	$138,201
Market Value (Comps)	$247,195
Overassessment	$4,080

Note: The most recent assessment data available for this property is from 2024. Current assessment values may differ. We recommend verifying your assessment with your county assessor before filing.

Factors Considered in Our Analysis

The following factors were considered in our analysis of your property's value:

🏭 **Commercial/Industrial Zone**
1 industrial zone(s) within 1 mile

Source: Census TIGERweb, FEMA National Flood Hazard Layer, OpenStreetMap

Valuation Analysis

The subject property at 13 Wasatch Avenue, Vernal, UT 84078 is a 960 sq ft Residential constructed in 1947, situated on a 6,534 sq ft lot.

A search of recent residential sales within 0.2 miles identified 12 comparable properties sold within the past 24 months. These properties range from 720 to 1,136 sq ft. The median estimated value per square foot among these comparables is $297. Note: An expanded search radius was used due to limited comparable sales in the immediate area.

Applying the 25th percentile price of $257 per square foot to the subject property's 960 sq ft yields a market value estimate of approximately $247,195. The county's current appraised value of $251,275 exceeds this estimate by $4,080 (1.6%). At an effective tax rate of 0.48%, this overassessment represents approximately $20 in excess annual property taxes.

The comparable properties used in this analysis are detailed in the table below. All properties are residential, sold within 24 months, and located within 0.2 miles of the subject property.

Note: UT does not publicly disclose sale prices. Comparable values shown are estimated market values derived from property and market data.

Additionally, environmental or locational factors affecting this property may further impact its market value.

Comparable Property Analysis

#	ADDRESS	DISTANCE	SQFT	YEAR	SALE DATE	EST. MARKET VALUE	$/SQFT
S	**13 Wasatch Avenue (Subject)**	**—**	**960**	**1947**	**—**	**—**	**—**
1	277 S 100 E	0.2 mi	872	—	12/21/2025	$195,000	$224
2	358 W 250 S	—	800	—	10/2/2025	$255,000	$319
3	231 E 200 N	—	764	—	8/10/2025	$179,900	$235
4	689 W 250 N	—	1,090	—	10/30/2025	$323,000	$296
5	226 N 400 E	—	750	—	7/2/2025	$235,900	$315
6	305 E 400 S	—	934	—	5/28/2025	$240,500	$257

#	ADDRESS	DISTANCE	SQFT	YEAR	SALE DATE	EST. MARKET VALUE	$/SQFT
7	220 S 200 E	—	1,136	—	2/9/2026	$254,500	$224
8	620 W 450 S	—	1,056	—	10/8/2025	$314,000	$297
9	141 E 500 S	—	813	—	5/29/2025	$255,000	$314
10	361 S 200 W	—	720	—	9/15/2025	$250,000	$347
11	874 W 300 S	—	943	—	1/7/2026	$299,900	$318
12	394 W 250 S	—	938	—	4/2/2025	$249,000	$265

MEDIAN EST. VALUE	25TH PCTL $/SQFT	SUBJECT SQFT	MARKET VALUE
$254,500	$257	960	$247,195

Comparable properties within 0.2 miles, sold within the past 24 months. Values shown are estimated market values — UT does not publicly disclose sale prices.

Comparable Properties Map

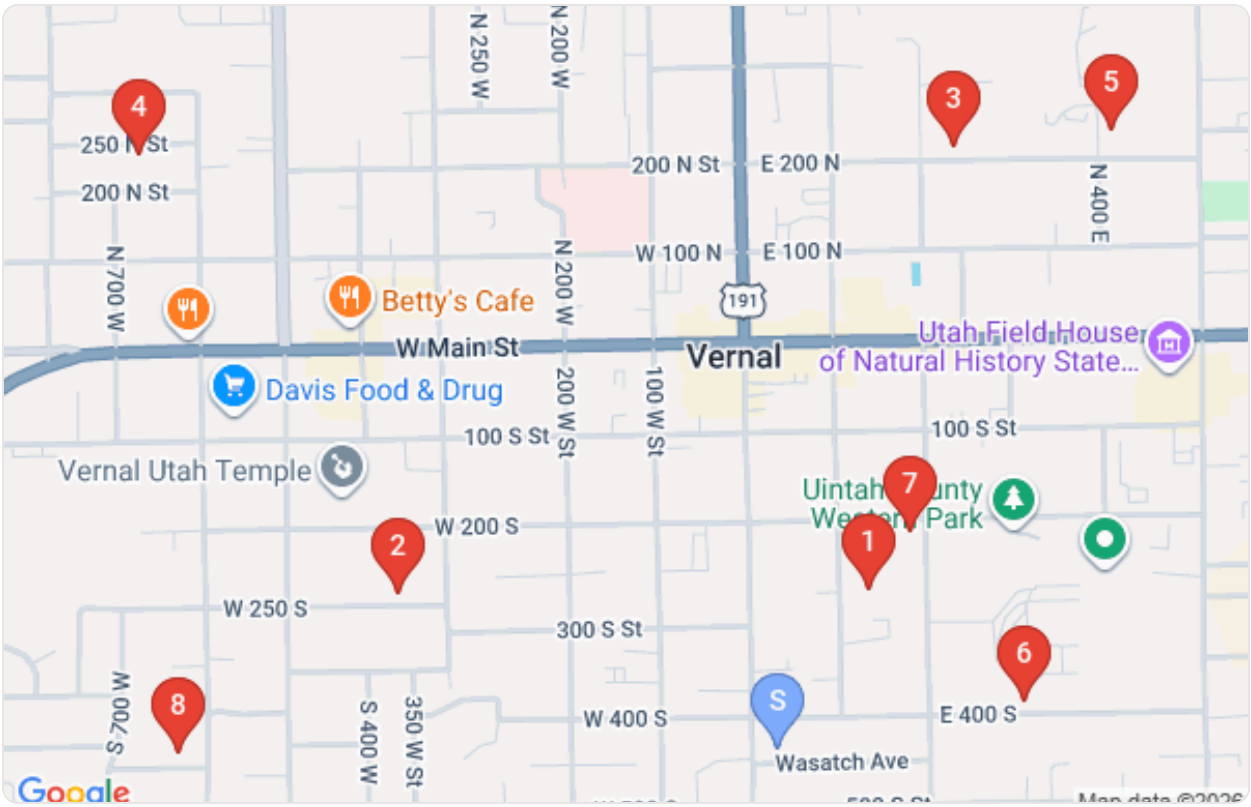

Subject property (blue pin) and comparable property locations (red pins)

Comparable Property Details

1

EST. MARKET VALUE
$195,000

277 S 100 E

872 sqft · 0.2 mi · Sold 12/21/2025 · $224/sqft

2

EST. MARKET VALUE
$255,000

358 W 250 S

800 sqft · Sold 10/2/2025 · $319/sqft

3

EST. MARKET VALUE
$179,900

231 E 200 N

764 sqft · Sold 8/10/2025 · $235/sqft

4

EST. MARKET VALUE
$323,000

689 W 250 N

1,090 sqft · Sold 10/30/2025 · $296/sqft

5

EST. MARKET VALUE
$235,900

226 N 400 E

750 sqft · Sold 7/2/2025 · $315/sqft

6

EST. MARKET VALUE
$240,500

305 E 400 S

934 sqft · Sold 5/28/2025 · $257/sqft

7

EST. MARKET VALUE
$254,500

220 S 200 E

1,136 sqft · Sold 2/9/2026 · $224/sqft

8

EST. MARKET VALUE
$314,000

620 W 450 S

1,056 sqft · Sold 10/8/2025 · $297/sqft

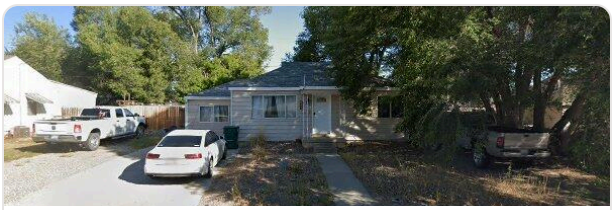

9

EST. MARKET VALUE

$255,000

141 E 500 S

813 sqft · Sold 5/29/2025 · $314/sqft

10

EST. MARKET VALUE

$250,000

361 S 200 W

720 sqft · Sold 9/15/2025 · $347/sqft

11

EST. MARKET VALUE

$299,900

874 W 300 S

943 sqft · Sold 1/7/2026 · $318/sqft

12

EST. MARKET VALUE

$249,000

394 W 250 S

938 sqft · Sold 4/2/2025 · $265/sqft