Property Tax Assessment Analysis

4939 Southwest 18th Drive
Multnomah County · March 6, 2026

4939 Southwest 18th Drive

Portland, OR 97239 · Parcel: 1S1E16BA 04400

Living Area	**2,680 sqft**	Lot Size	**25,900 sqft**
Bedrooms	**4**	Bathrooms	**2**
Year Built	**1991**	Property Type	**Residential**

Assessment Analysis

County Assessed Value (capped)	**$760,080**
County Market Value	**$1,052,250**
Market Value (Comps)	**$738,038**
Overassessment	**$314,212**

Environmental & Locational Factors

The following factors were detected within 1 mile of the subject property and may support a lower assessment:

🛣️ **Major Highway**
3 major highway(s) within 1 mile: I-5, Baldock Fwy, Pacific Hwy

🏭 **Commercial/Industrial Zone**
3 commercial, 3 industrial, 4 retail zone(s) within 1 mile (incl. Hillsdale Food Park, Hillsdale Center, Hillsdale Professional Building, Hillsdale Office Suites, Wilson Park Building)

Source: Census TIGERweb, FEMA National Flood Hazard Layer, OpenStreetMap

Valuation Analysis

The subject property at 4939 Southwest 18th Drive, Portland, OR 97239 is a 2,680 sq ft Residential constructed in 1991, situated on a 25,900 sq ft lot.

A search of recent residential sales within 0.9 miles identified 3 comparable properties sold within the past 12 months. These properties range from 2,680 to 2,905 sq ft. The median estimated value per square foot among these comparables is $364. Note: An expanded search radius was used due to limited comparable sales in the immediate area.

Applying the 25th percentile price of $275 per square foot to the subject property's 2,680 sq ft yields a market value estimate of approximately $738,038. The county's current market value of $1,052,250 exceeds this estimate by $314,212 (29.9%). At an effective tax rate of 1.80%, this overassessment represents approximately $5,648 in excess annual property taxes.

The comparable properties used in this analysis are detailed in the table below. All properties are residential, sold within 12 months, and located within 0.9 miles of the subject property.

Note: OR does not publicly disclose sale prices. Comparable values shown are estimated market values derived from property and market data.

Additionally, environmental or locational factors affecting this property may further impact its market value. These factors are detailed in the Filing Guide included with this packet.

Comparable Property Analysis

#	ADDRESS	DISTANCE	SQFT	YEAR	SALE DATE	SALE PRICE*	$/SQFT
S	**4939 Southwest 18th Drive (Subject)**	**—**	**2,680**	**1991**	**—**	**—**	**—**
1	4939 Sw 18th Dr	—	2,680	1991	2/17/2026	$975,000	$364
2	3342 Sw Fairmount Blvd	0.9 mi	2,749	1989	2/5/2026	$1,000,000	$364
3	5862 Sw Ralston Dr	0.9 mi	2,905	2015	2/17/2026	$800,000	$275

MEDIAN PRICE	25TH PCTL $/SQFT	SUBJECT SQFT	MARKET VALUE
$975,000	**$275**	**2,680**	**$738,038**

*Comparable sales within 0.9 miles, sold within the past 12 months. All transactions are arm's-length sales from public county records. *Estimated market value — actual sale price not publicly disclosed in this state.*

Comparable Properties Map

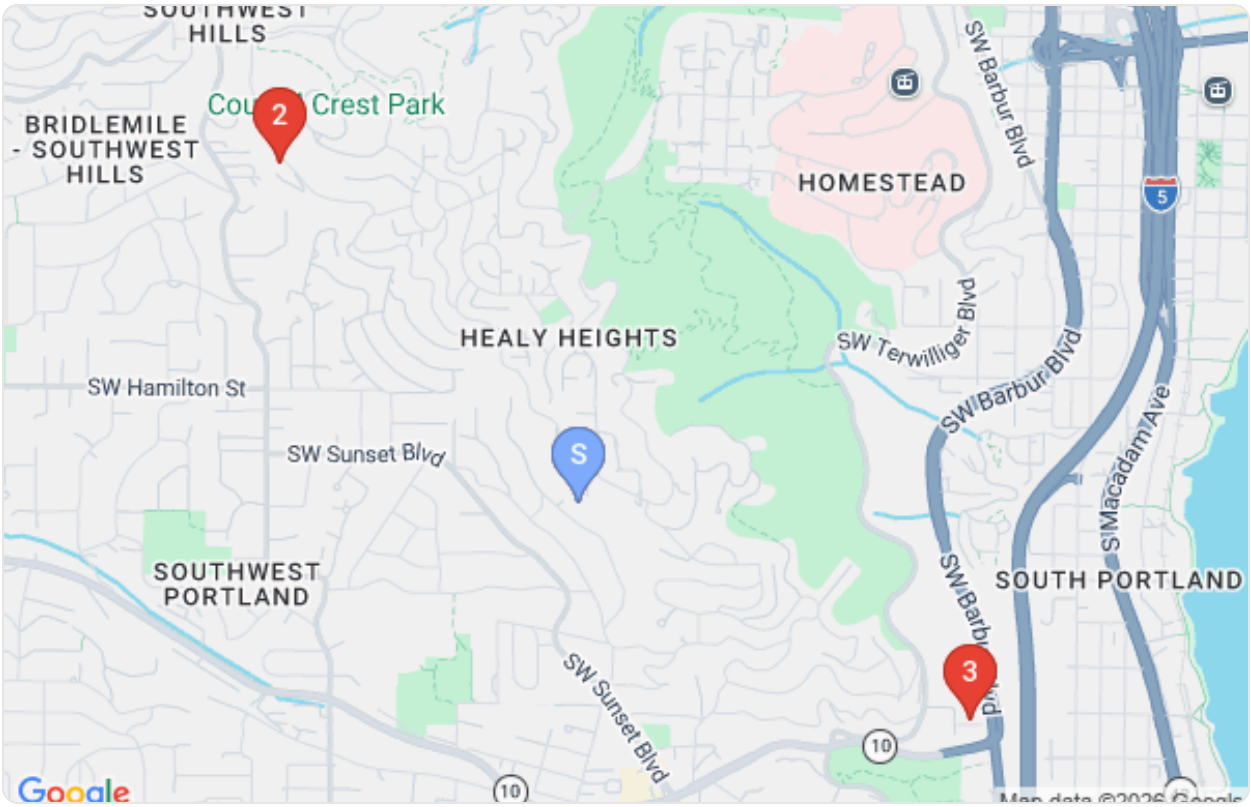

Subject property (blue pin) and comparable property locations (red pins)

Comparable Property Details

1

EST. MARKET VALUE

$975,000

4939 Sw 18th Dr

2,680 sqft · Built 1991 · Sold 2/17/2026 · $364/sqft

2

SALE PRICE

$1,000,000

3342 Sw Fairmount Blvd

2,749 sqft · Built 1989 · 0.9 mi · Sold 2/5/2026 · $364/sqft

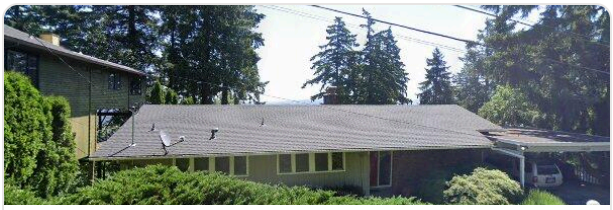

3

SALE PRICE

$800,000

5862 Sw Ralston Dr

2,905 sqft · Built 2015 · 0.9 mi · Sold 2/17/2026 · $275/sqft