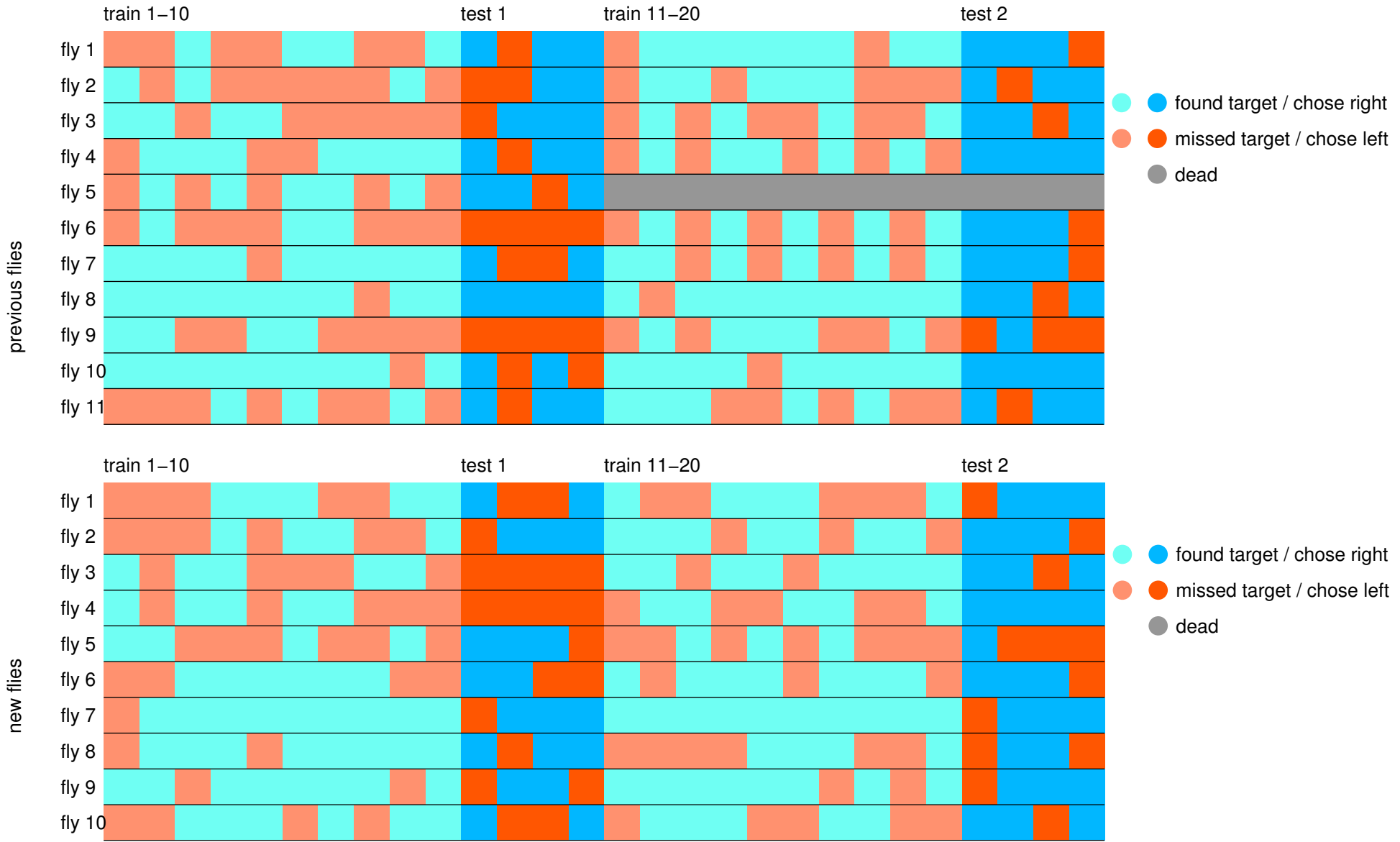
train 1–10
test 1
train 11–20
test 2
previous flies
fly 1
fly 2
fly 3
fly 4
fly 5
fly 6
fly 7
fly 8
fly 9
fly 10
fly 11
found target / chose right
missed target / chose left
dead
train 1–10
test 1
train 11–20
test 2
new flies
fly 1
fly 2
fly 3
fly 4
fly 5
fly 6
fly 7
fly 8
fly 9
fly 10
found target / chose right
missed target / chose left
dead