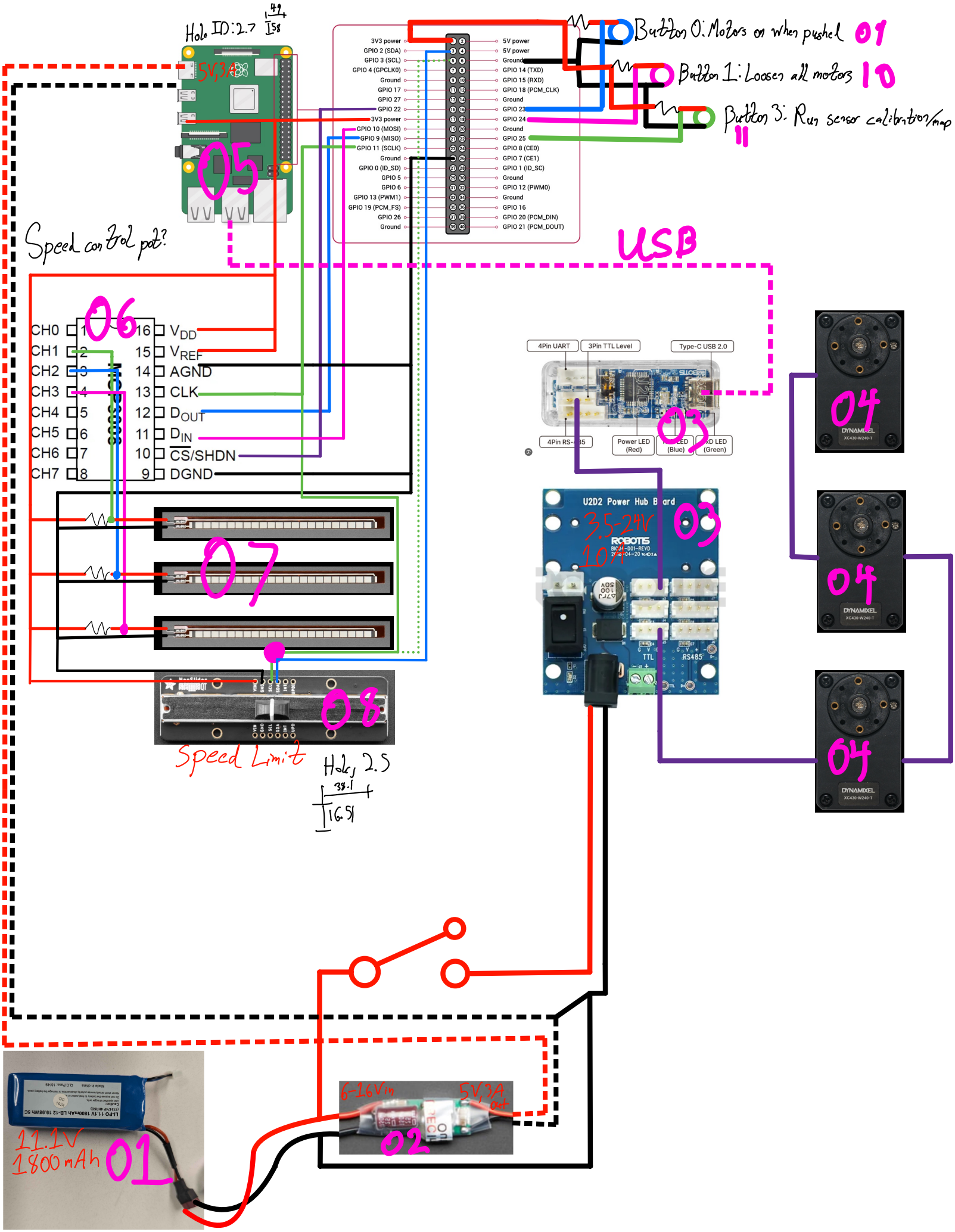
Hole ID: 2.7
49
58
5V,3A
05
Button 0: Motors on when pushed 01
Button 1: Loosen all motors 10
Button 3: Run sensor calibration/map 11
3V3 power
GPIO 2 (SDA)
GPIO 3 (SCL)
GPIO 4 (GPCLK0)
Ground
GPIO 17
GPIO 27
GPIO 22
3V3 power
GPIO 10 (MOSI)
GPIO 9 (MISO)
GPIO 11 (SCLK)
Ground
GPIO 0 (ID_SD)
GPIO 5
GPIO 6
GPIO 13 (PWM1)
GPIO 19 (PCM_FS)
GPIO 26
Ground
5V power
5V power
Ground
GPIO 14 (TXD)
GPIO 15 (RXD)
GPIO 18 (PCM_CLK)
Ground
GPIO 23
GPIO 24
Ground
GPIO 25
GPIO 8 (CE0)
GPIO 7 (CE1)
GPIO 1 (ID_SC)
Ground
GPIO 12 (PWM0)
Ground
GPIO 16
GPIO 20 (PCM_DIN)
GPIO 21 (PCM_DOUT)
Speed control pot?
USB
06
CH0
CH1
CH2
CH3
CH4
CH5
CH6
CH7
VDD
VREF
AGND
CLK
DOUT
DIN
CS/SHDN
DGND
4Pin UART
3Pin TTL Level
Type-C USB 2.0
4Pin RS-485
Power LED (Red)
LED (Blue)
LED (Green)
03
U2D2 Power Hub Board
3.5-24V
10A
ROBOTIS
TTL
RS485
04
DYNAMIXEL
XC430-W240-T
07
08
Speed Limit
Hole, 2.5
38.1
16.51
11.1V
1800mAh
01
6-16Vin
5V,3A out
02

12
08
3
4
4
4
06
05
02
01
Connector
07
01
10

Glove Connector
Power can come from Pi or ADC
GND
3.3V
ADC
Real Pins
ADC
ADC
ADC
Pi GPIO
GPIO
GPIO
Flex 1
Flex 2
Flex 3
Enable Button
Loosen Button