DSW ASSIGNMENT - 8

NAME - VEDANT SHIMPI
REG ID - 241080068
BRANCH - IT

AIM - **To study and explain about Web Browser usage and advanced settings like LAN, proxy, content, privacy, security, cookies, extensions/ plugins, Antivirus installation, configuring a firewall, blocking pop-ups.**

Web Browser Usage

A web browser is software used to access and view websites on the internet. Browsers act as an interface between users and web servers, interpreting and displaying web content like text, images, videos, and interactive elements.

Features of Web Browsers

1. **User Interface (UI):**
    - Address Bar: Enter website URLs or search queries.
    - Navigation Controls: Includes back, forward, reload, and home buttons for browsing ease.
    - Tabs: Allows users to open multiple web pages in a single window.

    - Bookmarks: Save frequently visited websites for quick access.
    - Search Bar: Integrated search engine for quick queries.
2. **Rendering Engine:**
    - Translates HTML, CSS, and JavaScript into the visual format users see on the screen.
3. **Download Manager:**
    - Manages and tracks files downloaded from websites.
4. **Browser Extensions:**
    - Add functionality like ad-blocking, password management, or grammar checking.
5. **Incognito/Private Mode:**
    - Browsing without storing history, cookies, or temporary files.

Common Web Browsers

1. **Google Chrome:** Known for speed, simplicity, and extensive extension support.
2. **Mozilla Firefox:** Focused on privacy and open-source development.
3. **Safari:** Optimized for Apple devices, offering fast and energy-efficient browsing.
4. **Microsoft Edge**: Modern browser with integration into Windows OS.
5. **Opera:** Features include a free VPN and built-in ad blocker.

---

1. LAN

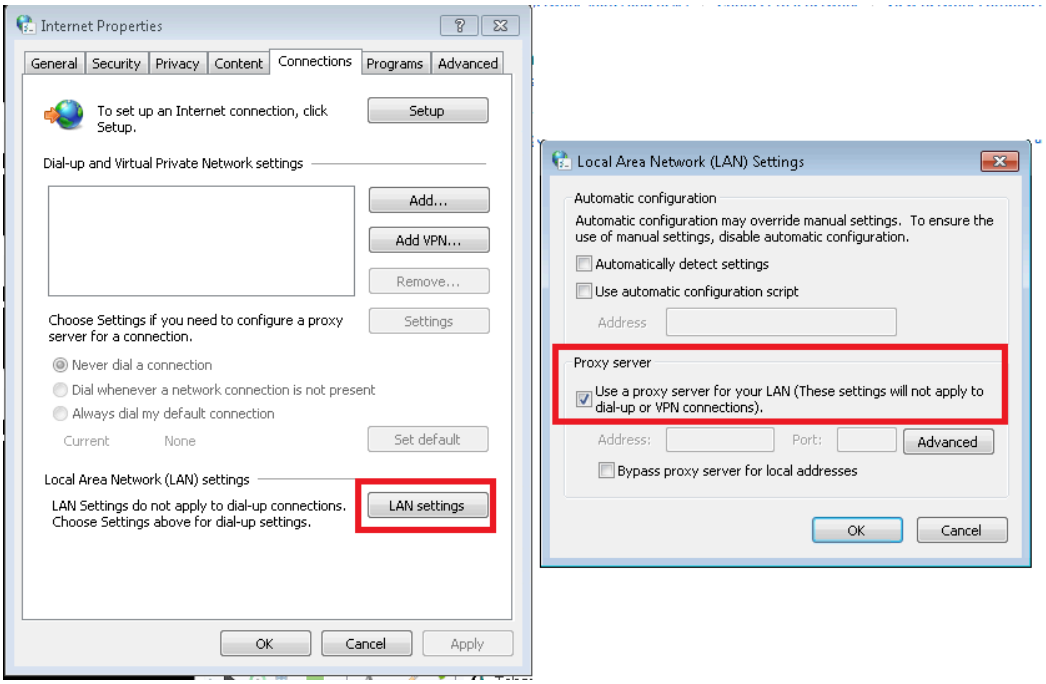

Local Area Network (LAN) settings in web browsers allow users to configure how their computer connects to the internet through a local network. These settings include options for bypassing or using a proxy server, defining automatic configuration scripts, and setting exceptions for specific domains. LAN settings are particularly important in corporate or organizational environments where internal network rules must be followed for efficient internet use.

Users can access these settings from their browser or operating system. Configuring LAN settings correctly ensures seamless access to internal resources and external websites while adhering to network policies. Misconfigured settings may lead to connectivity issues or restricted access to resources.

In personal environments, default LAN settings often suffice, but advanced configurations may be needed when troubleshooting connectivity problems or implementing custom networking solutions.

2. Proxy Settings

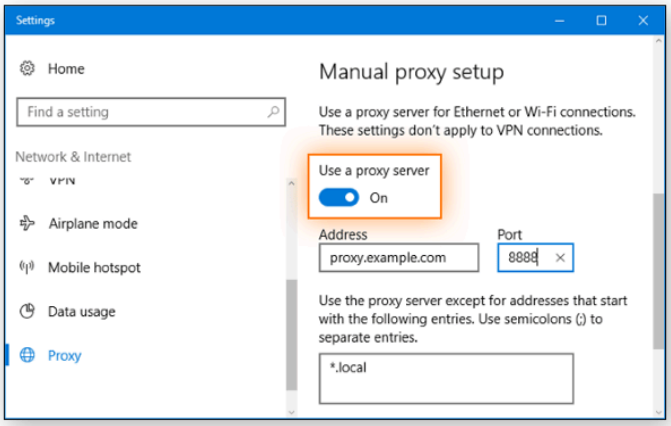

Proxy settings configure how a browser communicates with the internet via an intermediary server. A proxy server acts as a gateway, improving privacy, controlling access, and sometimes enhancing speed by caching frequently accessed resources. It is widely used in corporate environments for monitoring internet usage and securing sensitive data.

Browsers allow manual entry of a proxy server's address and port or can automatically detect settings using system configuration scripts. When a proxy server is enabled, all internet requests are routed through it before reaching the destination, hiding the user's direct IP address.

Advanced users and administrators may set up proxies for content filtering, geo-restricted access, or bypassing firewalls. It's essential to ensure proxies are correctly configured to avoid errors or slow browsing speeds.

3. Content Settings

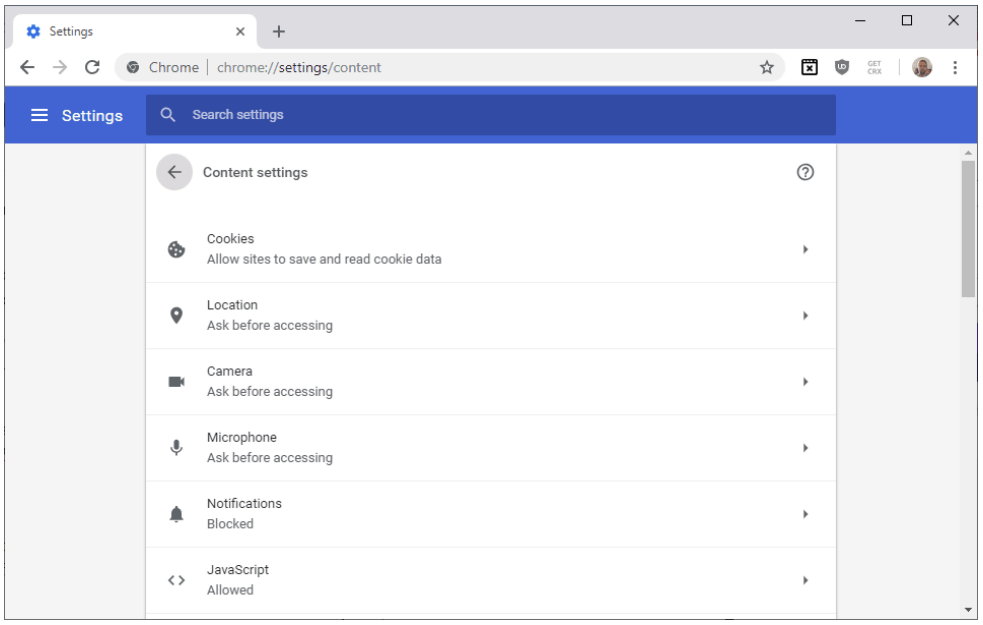

Content settings in browsers control how various types of web content, such as images, JavaScript, and pop-ups, are displayed or blocked. These settings are essential for improving user experience and safeguarding against unwanted or malicious content.

For instance, users can block JavaScript to prevent certain interactive elements from loading, disable images to save bandwidth, or restrict pop-ups to avoid distractions. Advanced users can whitelist trusted websites while blocking others for added control.

Properly configuring content settings strikes a balance between functionality and security. While enabling features like JavaScript enhances interactivity, disabling them on untrusted sites minimizes exposure to threats.

4. Privacy Settings

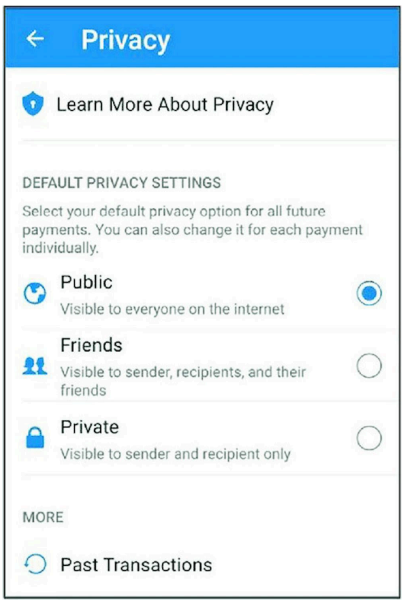

Privacy settings manage the user's online data and tracking preferences. They allow users to control which websites can track their activity, store cookies, or access device information. Options like "Do Not Track" and incognito mode help reduce the digital footprint while browsing.

Modern browsers provide tools to block third-party cookies, clear browsing data, and prevent tracking scripts. These settings are crucial for protecting sensitive information and avoiding targeted advertising.

While privacy settings empower users, it's important to remember that some features, such as incognito mode, do not make browsing entirely anonymous. Complementary tools like VPNs or privacy-focused browsers enhance data protection further.

5. Security Settings

Security settings in web browsers are designed to protect users from online threats such as phishing, malware, and insecure websites. They include features like HTTPS enforcement, warning notifications for malicious sites, and certificate validation to ensure a site's authenticity.

Enabling automatic browser updates ensures that security vulnerabilities are patched promptly. Browsers also provide options to block insecure content or scripts from loading on trusted pages.

A secure browsing environment requires regular audits of these settings and avoiding interactions with unverified websites. Combined with robust antivirus software and user vigilance, these settings minimize the risk of cyberattacks.

6. Cookies

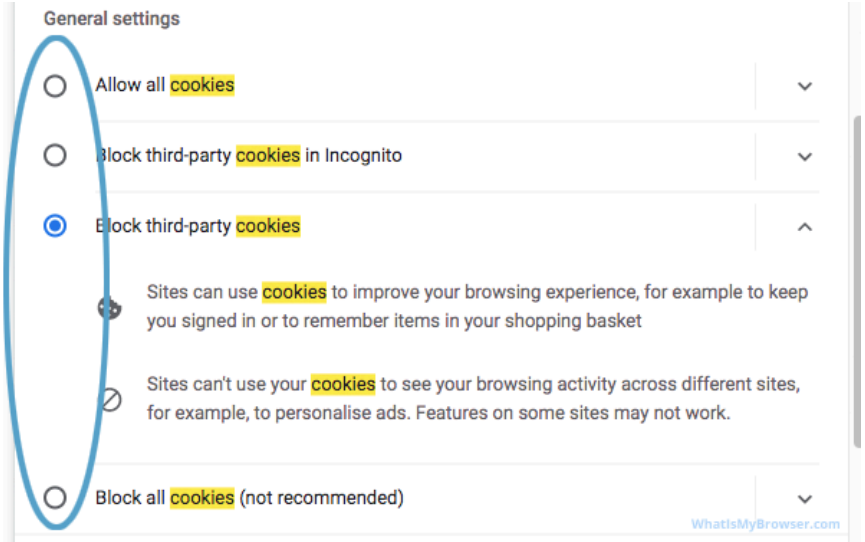

Cookies are small files stored on a device by websites to save preferences, track activity, or maintain sessions. While they enhance convenience by remembering login details or preferences, they also pose privacy concerns when used for tracking across sites.

Browser cookie settings allow users to block all, some, or only third-party cookies. Users can clear stored cookies periodically to maintain privacy and resolve site-specific issues.

For sensitive data protection, browsers provide the option to only allow session cookies or to delete cookies after the browser is closed. Configuring these settings appropriately balances functionality with security.

---

7. Extensions/Plugins

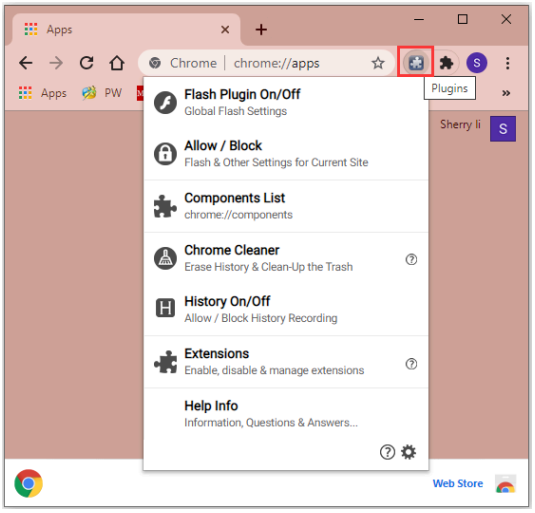

Extensions and plugins extend browser functionality by adding new features, such as ad-blocking, password management, or media playback. While extensions are widely supported, plugins are now less common due to security concerns and are being phased out in most modern browsers.

Managing extensions involves installing only from trusted sources, updating them regularly, and disabling or removing unused ones. Overloading the browser with extensions can lead to performance issues.

Extensions offer convenience but can introduce vulnerabilities if not monitored. Regular audits of installed extensions and limiting permissions reduce potential risks.

---

8. Antivirus Installation

Antivirus software is a critical layer of defense against malware, phishing attacks, and other online threats. Modern antivirus tools often integrate with browsers to scan downloads, monitor websites, and block suspicious activities in real time.

Installing and keeping antivirus software updated ensures that the latest threat definitions are available. Most antivirus tools also include features like scheduled scans and browser add-ons for enhanced protection.

Choosing a reputable antivirus solution with comprehensive internet security features ensures safe browsing. Additionally, enabling real-time scanning protects against potential threats as they arise.

---

9. Configuring a Firewall

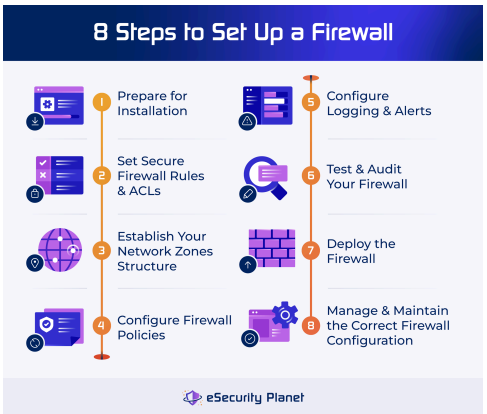

A firewall monitors and controls network traffic based on predetermined security rules. It is a crucial tool for blocking unauthorized access while permitting legitimate communication. Browsers rely on firewall settings to prevent malware or untrusted applications from accessing the internet.

Firewalls can be configured via the operating system or external tools. Users can allow or block specific programs, ports, or IP addresses. Advanced users might create custom rules for granular control over network activity.

Combining a properly configured firewall with antivirus software strengthens overall system security. Regularly reviewing and updating rules ensures compatibility with evolving network needs.

---

10. Blocking Pop-ups

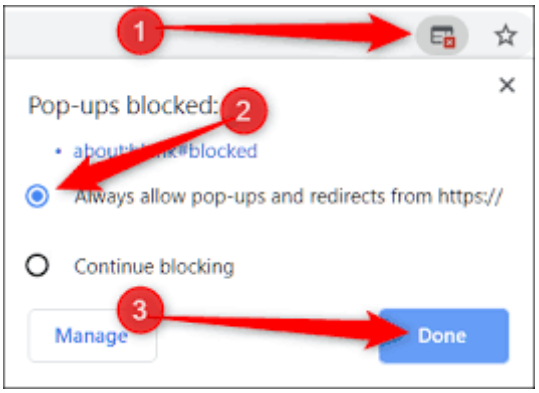

Pop-ups are small windows that appear over a browser window, often used for advertisements or alerts. While some are useful, most are intrusive or potentially harmful.

Modern browsers include built-in pop-up blockers that can be enabled or customized. Users can allow pop-ups for trusted websites while blocking others by default. Some extensions offer

---

Conclusion

Each setting—whether related to LAN or proxy configurations, content and privacy management, or security features like firewalls and antivirus—plays a vital role in ensuring a safe and efficient browsing experience. By customizing LAN and proxy settings, users can optimize connectivity and secure their network communication. Privacy and security settings protect personal data from

tracking and cyber threats, while content controls and cookie management strike a balance between functionality and safety. Integrating robust antivirus software, configuring firewalls, and blocking intrusive pop-ups further strengthens a user's defenses against online threats. Configuring pop-up settings enhances browsing comfort and protects against malicious pop-ups that may lead to phishing sites or malware.